"All the News That's Fit to Print."

The New York Times.

THE WEATHER
Generally fair, preceded by rain today; slightly cooler; fair tomorrow; northwesterly winds.
For full weather report see Page 16.

VOL. LXIII...NO. 20,326. NEW YORK, THURSDAY, SEPTEMBER 18, 1913.—TWENTY-TWO PAGES. ONE CENT In Greater New York, Jersey City and Newark. | Elsewhere TWO CENTS

SULZER CHEERFUL ON EVE OF TRIAL

Predicts Fair Treatment and Acquittal—Elated Over Up-State Primaries.

WILL VOTE NEW CHARGES

Assembly to Meet To-day to Formulate Five Additional Articles of Impeachment.

HIGH COURT SITS AT NOON

Stanchfield Added to Array of Anti-Sulzer Counsel—Judge Cullen Predicts Swift Action.

Articles of Impeachment.

The eight Articles of Impeachment voted against Gov. Sulzer by the Assembly are, in substance, as follows:

1. That William Sulzer filed with the Secretary of State a false statement of his campaign receipts, expenditures, disbursements, and liabilities.

2. That he was guilty of perjury in stating under oath that his statement of his campaign receipts, expenditures, disbursements, and liabilities was correct.

3. That he was guilty of bribing witnesses to withhold testimony from the legislative committee which investigated his campaign expenditures and receipts.

4. That he was guilty of suppressing evidence in using threats to keep witnesses from testifying before the legislative committee.

5. That he was guilty of preventing and dissuading a witness, Frederick L. Colwell, from attending under subpoena the sessions of the legislative committee.

6. That he used money and checks contributed to his pre-election campaign to speculate in stocks, and that he was thereby guilty of larceny.

7. That, as Governor, he threatened to use his office and influence for the purpose of affecting the vote or political action of certain public officers.

8. That, while Governor, he corruptly used his authority or influence to affect the current prices of securities listed and selling on the New York Stock Exchange, in some of which securities he was at the time interested.

Special to The New York Times.

ALBANY, Sept. 17.—Everything is in readiness for the trial of William Sulzer, the first Governor of New York to be impeached, before the High Court of Impeachment. Most of the members of that Court, which will be composed of the eSnate and the Court of Appeals, already are here. The members of the Board of Managers for the Assembly, which body is to prosecute the impeachment, as well as the lawyers on both sides, are assembling here to-night.

Beyond a brief statement, Mr. Sulzer chose to remain silent on the eve of trial. This statement he made to a friend who called on him at the Executive Mansion this afternoon.

"I expect a fair trial, and I know that I shall be acquitted," he said.

All day the blinds of the little inside office at the Capitol where Mr. Sulzer has spent most of his waking hours since the impeachment were lowered. Chester C. Platt, his secretary, said Mr. Sulzer had spent the day in conference with his counsel.

Friends of Mr. Sulzer said to-day that on the eve of his trial he was far more cheerful than at any time throughout the long days of waiting. In this anxious interval, Mr. Sulzer at times had been morose and brooding to a degree to cause his friends serious alarm. To-night it was said that Mr. Sulzer awaited the verdict with the utmost confidence, feeling certain that he would be able to explain away every semblance of guilt. Part of this cheerfulness Mr. Sulzer's friends ascribed to the result of the primaries held yesterday, which in many sections of the State showed a strong sentiment for Mr. Sulzer among the rank and file of his own party.

Plan Additional Charges.

The Assembly will meet under a close call to-morrow to consider additional articles of impeachment. After the showing made to-night, when the organization leaders were able to whip in line as many as 86 votes for measures opposed by Sulzer's followers, this plan was decided upon.

There are now eight articles of impeachment in the indictment filed against William Sulzer with the Senate. It was learned late to-night that five more were being prepared. These will be added to the eight, making a total of 13, if the 76 votes necessary to adopt them can be mustered when the lower house convenes to-morrow. The leaders were extremely secretive to-night regarding their plans, but expressed themselves privately as hopeful of putting the programme through.

One of the new articles, it is understood, will charge Mr. Sulzer with usurpation in hanging on to his office after the articles of impeachment were voted against him. This offense is catalogued as a "high crime and misdemeanor."

Another article, it is understood, will charge Mr. Sulzer with making inflammatory speeches fraught with falsehoods, uttered for the purpose of bringing the Legislature into contempt with the people. A similar article was filed

Continued on Page 2.

DEAN ROGERS FOR JUDGE.

Yale Educator Selected by Wilson for Second Federal Circuit.

Special to The New York Times.

WASHINGTON, Sept. 17.—Connecticut members of Congress said to-night that President Wilson had decided to appoint Henry Wade Rogers, dean of the Yale Law School, as Judge of the United States Circuit Court for the Second Judicial Circuit, to succeed Walter C. Noyes of New London, Conn., who resigned last Spring.

The Second Judicial Circuit includes Vermont, Connecticut and the four Federal judicial districts of New York.

It was the gossip here to-night that if Mr. Rogers went on the Federal bench he probably would be succeeded as dean of the Yale Law School by ex-President Taft.

Dean Henry Wade Rogers is a Democrat, and made the speech nominating Gov. Baldwin of Connecticut for the Presidency at the last Baltimore convention.

He was graduated from the University of Michigan in 1874 and received the degree of Master of Arts there in 1877 after studying law for two years. He was made a Doctor of Laws of Wesleyan University in 1890, and received an honorary degree of Master of Arts at Yale in 1907.

Admitted to the bar in 1877, he became Tappan Professor of Law at the University of Michigan in 1883, and was dean of the Law School there from 1885 to 1900. He was President of Northwestern University from 1890 to 1900, lecturer in the Law School at Yale in the next year, Professor there in 1901, and was elected Dean in 1903.

He was the Chairman of the World's Congress of Jurisprudence and Law Reform in 1893 at the Chicago Exposition; General Chairman of the Saratoga Conference on the Foreign Policy of the United States in 1898, and served as Chairman of many legal and international church conferences.

W. K. VANDERBILT, JR., SELLS

Another Part of His Long Island Estate Disposed Of.

MINEOLA, L. I., Sept. 17.—A deed for thirteen and a half acres of Deepdale, William K. Vanderbilt, Jr.'s, estate at Lakeville, was filed with the County Clerk here to-day. The price is given as "$100 and other considerations." There is a first mortgage of $17,300 held by the Title Guarantee and Trust Company of New York, and a second mortgage of $12,000 held by Amy S. Gibson of 243 West Forty-fourth Street, Manhattan.

The significance of the transaction, taken in connection with the fact that last Spring Mr. Vanderbilt sold fourteen acres of his estate to a real estate concern, is taken to be that Mr. Vanderbilt has decided to give up Deepdale, one of the finest estates on Long Island, and will live permanently at Newport.

Deepdale has been practically closed ever since the Summer of 1909 when Mrs. W. K. Vanderbilt, Jr., who was Miss Virginia Fair before her marriage in 1899, leased the Barney estate at Wheatley Hills, Westbury.

In 1910 Mrs. Vandebilt acquired 71 acres of land near Jericho for a consideration of $75,359.76, which, added to her other holdings there gave her an estate of nearly 122 acres. The house which Mrs. Vanderbilt has been building on her estate has just been completed. It is within ten miles of Deepdale.

Mrs. Vanderbilt returned from Europe on the Imperator to-night.

BROTHERS LOST 40 YEARS.

Meet by Chance Now in Hotel Lobby Here and Embrace.

F. C. Waldman of Sydney, Australia, who has been stopping at the Hotel Astor on a world-girdling tour, was sitting in the main dining room of the hotel shortly after 6 o'clock last evening when a page passed among the tables shouting: "Call for Mr. Waldman." Supposing that the call was for him, F. C. Waldman took the message, but found it was addressed to S. C. Waldman and not intended for him.

He was so struck by the similarity in the names that he left his unfinished meal and followed the little page until the latter found the Mr. Waldman for whom the message was intended, in the lobby. The two Waldmans shook hands, commented on the similarity of their names, and then began to compare notes. Presently, to the vast surprise of the page the two gray-haired men threw their arms about each other, it turning out that they were long lost brothers.

More than forty years ago, they had left Berlin, two orphan boys, and embarked in a sailing vessel to seek their fortunes. The ship was wrecked off the coast of Australia, and the crew and passengers were forced to put off in boats. The brothers became separated and never saw each other again until they chanced to meet in the lobby of the Astor.

A sailing vessel bound for England picked up the boat in which was Samuel, the younger brother, and he eventually reachcd Berlin, where he remained. Franz, the elder brother, reached Australia in one of the other boats, and settled there. In all the forty years they had not seen or heard of each other, and each believed the other had been lost at sea, until the little hotel messenger unconsciously brought them together.

TWELVE KILLED IN RIVIERA.

Three Electric Cars Jump the Rails and Fall into a Ravine.

NICE, Sept. 17.—Three electric cars filled with passengers while passing over a bridge this evening near the village of Villeneuve-Loubet, between Grasse and Cagnes, jumped the rails and fell forty feet into a ravine.

Twelve persons were killed and thirty injured.

O'Brien Presents Letters of Recall.

PISA, Sept. 17.—King Victor Emmanuel at the royal hunting lodge at San Rossore this evening received American Ambassador Thomas J. O'Brien in farewell audience for the presentation of his letters of recall. The King expressed regret at Mr. O'Brien's departure and spoke highly of his work as Ambassador. Mr. O'Brien dined with the King and Queen. He will leave here to-morrow for Holland to meet the new Ambassador to Italy, Thomas Nelson Page.

TRACTION STRIKE THREATENS BRITAIN

Tie-Up on All Railways Likely to be Ordered To-day—7,000 Now Out in Birmingham.

LONDON 'BUSES MAY STOP

Trouble There Due to a Trivial Quarrel—Situation in Dublin Has Become More Serious.

Special Cable to THE NEW YORK TIMES.

LONDON, Sept. 17.—London is threatened with the total suspension of its motor bus and "tube" services on account of a very trumpery dispute.

One motor bus firm, Messrs. Tilling, suspended a number of drivers and conductors because they persisted in wearing trade union badges. This led to a general agitation among the London omnibus employes and to-night the union ordered all Messrs. Tilling's men to strike to-morrow.

Several meetings of omnibus and "tube" workers have already voted in favor of a general strike, and it is probable that all the trade union members will be called out on Friday.

The labor unrest is becoming widespread. The strikes of railway men at Birmingham and Liverpool continue in support of their comrades in Dublin, where 20,000 men are out and thousands of families are in distress.

Fighting in Dublin last night resulted in a youth being shot. The wound was inflicted by a bullet from a police revolver.

LONDON, Sept. 17.—The United Kingdom will know to-morrow whether or not it will have to endure another national transport strike.

Acting on a demand from Birmingham, where the strike situation is serious, the Executive Board of the National Union of Railwaymen will meet at the London headquarters in the morning to discuss the advisability of calling a national strike.

Birmingham has taken Liverpool's place as the strike centre. Seven thousand men are now out there. The stoppage of freight shipments is complete; even local deliveries are impossible.

The only favorable indications are to be found in the return to work of a number of Liverpool freight handlers, and the agreement by the officials of the various railway companies involved to receive delegations of strikers.

A prominent labor leader of Birmingham said to-night that, no matter what action the Executive Board took, the passenger train employes would join the freight workers to-morrow. Already several hundred engineers and firemen have struck and freight is piling up. Various trades are beginning to suffer losses as a result of the disorganization of traffic.

The Directors of the Manchester Ship Canal have declined the offer of mediation made by the Mayor of Salford, declaring that they cannot grant any advances at the present time. The railways at Birmingham are refusing to receive any more consignments. Hearses are being utilized to carry meat from the depots to the butchers, as not a single railway dray is working.

At Dublin the unrest is increasing. James Larkin, the labor leader, in a speech to-night declared that the strikers would soon have all the workers with them. A procession numbering 5,000 marched through the streets and stoned a car when the motorman refused to quit it.

The boy who was shot in an affray between the police and strikers last night is still alive. The police assert that the shot was fired in the air and that the boy was accidentally hit on the return of the bullet.

Trade in Dublin is almost completely paralyzed. It is feared that as soon as the slender strike funds of the Irish union workmen are exhausted dangerous outbursts will occur.

The strike fever is spreading to Wales and Ulster. One thousand colliers are out at Pontypridd. They refuse to work until the only non-union man there joins the union.

A labor leader, who was returning from Dublin to Belfast, was mobbed at the station. A lively fight ensued between his supporters and opponents and a number of shots were fired.

LONDON, Sept. 17.—A "great national strike," as it is described by one of the trades union leaders, threatens the United Kingdom.

Beginning with the lockout of large numbers of workmen last week in Dublin in consequence of the strike of members of the Transport Workers' Union because of the employment of non-union laborers, rumblings of discontent have since been heard throughout the entire labor community of the British Isles, but thus far eruptions have occurred only in the larger cities.

The sympathetic strike of the Liverpool dock hands and the transport workers on the railroads there and at Birmingham has already partly crippled the three great trunk railways serving the midland counties of England, namely, the Midland, the London Northwestern, and the Great Western, while the Manchester Ship Canal Company is also contending with a strike of its dock laborers for better wages.

At Liverpool seven of the great freight depots were idle to-day and others are likely soon to be closed for want of traffic.

Peace seems to be a long way off between the workmen and employers in Ireland, as all attempts have hitherto failed to settle the Dublin trouble, which was the direct cause of the stoppage of work at Liverpool and Birmingham.

The difficulty of getting provisions into the Irish capital has become so great that it is believed that the markets there will have to close their doors.

The Labor Members of Parliament declare that the trouble in Dublin, London, and elsewhere has been caused by the determination of the employers to challenge the rights of labor to organize, and they state that the lockouts in Dublin and the refusal to allow the trades union workmen in London to wear their union badges were decided upon only after the men had begun to talk of seeking redress for other grievances.

TO PREVENT POLITICAL SCANDALS

R. Fulton Cutting suggests a plan for the promotion of cleanliness in State government in a strong interview in NEXT SUNDAY'S TIMES.

MITCHEL SEEKS MAN TO LEAD CAMPAIGN

Loeb Doesn't Want the Job, but He Holds the Matter Open.

The Fusionists want a manager for the municipal political campaign. The men they want don't want the job, for one reason or another, and the Fusion Executive Committee now is in doubt in what direction to look for the right man. William Loeb, Jr., had a long conference yesterday with John Purroy Mitchel, the Fusion candidate for Mayor, and ex-Deputy Police Commissioner Arthur Woods at his office at 165 Broadway. They asked him to undertake the direction of the Fusion campaign. He promised to consider the representations they made to him before giving a final answer, but it is not believed that he will undertake the job. He has taken up his new duties with the Guggenheims too recently to be willing to drop them now, as he would have to do if he were to undertake to run the Mitchel campaign.

It was hoped by Mr. Mitchel that Mr. Loeb would find it possible to accept his invitation because of the necessity of finding a man who would meet the peculiar conditions. It is held by friends of Mitchel that his chances of success depend on his power to amalgamate many factions, and he must be careful not to seem to be the candidate of any one of them. Thus if he were to get Herbert Parsons to manage his campaign, these friends say he would run the risk of antagonising the independent Democrats and the Progressives, and if he were to select William H. Hotchkiss, whose name has also been suggested, he might alienate some of the regular Republicans.

Mr. Loeb, on the other hand, always has maintained his party regularity, although he has been a warm friend of Col. Roosevelt. It is held by friends of Mitchel that he would appeal to both wings of the Republican Party, and his position with the Guggenheims would give him peculiar value.

Mitchel's Weak Points Recognised.

It is recognized that one of the principal weaknesses of Mitchel as a candidate is the fear felt by many solid business men of his radical tendencies. Now it is believed by the Fusionists that if Mr. Loeb, the executive manager of the Guggenheim interests, should take up his cause it would be proof positive that there is nothing in Mr. Mitchel's programme for the most timid business man to fear.

Mr. Mitchel called Mr. Loeb on the telephone yesterday morning and asked him to arrange an appointment. Mr. Loeb was so busy at his office that it was not until 4 o'clock in the afternoon that he could turn his attention to political affairs. Then Mr. Mitchel and Mr. Woods had a conference with him at which the entire situation was considered. It is understood that Mr. Mitchel urged Mr. Loeb to undertake the management of his campaign. Mr. Loeb felt that he was unable to give a definite answer yesterday. He left last night for Washington but promised on his return on Friday after he had thought the matter over, to give his final reply.

Mr. Loeb, it is understood, has undertaken important work for the Guggenheims, which he is loath to lay aside at the present time. He was obliged to stay at the Customs House for several weeks after he had resigned in order to suit the convenience of the new Administration, and now that he has begun to feel settled in his new job he does not want to leave it.

It is not likely that he will, as has been suggested, assume the nominal management of the Mitchel campaign and leave the detail work to others, for those experienced in political matters realize that if a manager is to be successful he must devote his entire time to a political campaign. Mr. Loeb has thrown himself into his new work with much energy. He did not take a vacation this Summer and hesitates to lay down his work for six or seven weeks merely to undertake a still more exacting task.

After talking with Mr. Loeb, Mr. Mitchel went with Frank L. Polk and George Mullan to Fusion headquarters at the Fifth Avenue Building, where he conferred with the Kings and Queens members of the Executive Committee. In accordance with his determination not to talk politics until after the Gaynor funeral he declined to discuss the matters they had under consideration.

New Plan of Fusionists.

A matter which now is engaging the attention of the Fusion leaders is the advisability of getting an independent nomination for the Fusion city ticket by petition. The advantage of this would be that it would provide another column on the ballot for the names of Mitchel, Prendergast and McAneny, which is considered by professional politicians, a matter of considerable importance. Then it would perhaps persuade some Democrats who would hesitate to vote under the Republican or Progressive emblems, to vote for the Fusion nominees. On the other hand as there are no Fusion candidates for the Assembly or the Board of Aldermen it would be impossible to provide a full ticket in the separate Fusion column. The Executive Committee is weighing these matters.

A number of independent Democrats headed by County Clerk William F. Schneider, called yesterday on Collector Mitchel at the Custom House and complained that the Fusion Committee was not making any effort to get the votes of independent Democrats. Mr. Mitchel replying, said that he would see that the matter received attention.

A. W. GANWELL STRICKEN.

Wisconsin Traction Head Seized by Apoplexy at Directors' Meeting.

Special to The New York Times.

SHEBOYGAN, Wis., Sept. 17.—A. W. Ganwell of Pittsfield, Mass., owner of the majority stock of the Sheboygan Traction Company, which controls the local trolley situation, was stricken with apoplexy to-day at the annual meeting of the Directors, and was removed to a hospital, where it is said that his recovery is unlikely. Late to-night he had not recovered consciousness.

Mr. Ganwell invested in the local company two years ago at the time of a re-organization, put some of his Eastern aids in charge, and began the development of an extensive system which is eventually expected to become a net work of interurban lines. Mr. Ganwell's investment represented nearly a million dollars and his associates provided the balance of the working capital.

MAID FIGHTS TO DIE AS CROWD LOOKS ON

In Window High Over Broadway Mistress Holds Struggling Girl from Death Leap.

Mrs. Sigmund Strauss, wife of a cigar manufacturer, put aside her sewing in her apartment at 240 West 102d Street early last evening, and stepped to the next room to see what had become of her maid, Rosa, whom she had dispatched some moments before to fetch a needle. The room was in darkness, and she switched on the electric light just in time to see the maid climbing out on the sill of the window looking down on Broadway, four floors below.

The woman was balancing on the ledge when Mrs. Strauss's arms closed around her waist. Then, and not until then, did Mrs. Strauss scream, but it was a cry of fear and a cry for help that could be heard a block away.

First one and then another person halted in the street below. Ten, twenty, thirty passers-by stopped. In a twinkling there was a knot of persons, in another there was a crowd. The shout of alarm was caught up and carried into Archambault's restaurant, and there was a scramble as the diners pushed and jostled their way to the street.

Up there at a window of the Magnolia apartments they could see mistress and maid struggling. The larger woman seemed to overhang the sidewalk, twisting and wrenching to free herself, the woman of slighter build hanging on grimly, and both uttering piercing screams.

For a few moments no one seemed to know what to do. Each seemed to think that, whatever ought to be done, some one else ought to do it, or that some one else was already doing it. The hundreds packing the sidewalk and spreading out across the trolley tracks just stood and stared, fascinated while one excited individual smashed in the glass of the automatic alarm in Archambault's and brought the fire engines to swell the crowd and double the confusion.

The first policeman on the spot was Patrolman O'Neil of the West 100th Street Station. Attracted by the staring crowd, he pushed his way to a vantage point, saw what was happening, buffeted his way back through the jam and around the corner to the apartment house entrance. As he went into the lobby he was joined by two others, Alfred Ellinger of 312 West 100th Street and Alfred Werner, the stalwart ex-policeman, who married Giulia Morosini. They rushed for the elevator, but it was somewhere up the shaft, and then they started up the stairs.

Meanwhile it seemed to Mrs. Strauss that hours were passing and that help would never come. When she first cried out she had been encouraged by the sight of men swarming at the street corner below and by the sound of their shouts coming up to her. But that had been long ago and no help had come. Every one seemed just to stand still and stare.

It seemed to her as if she could not hold the writhing, maddened woman another moment when there came a crash at the door, the sound of people breaking in. Into the hallway and into the room, three men rushed. She had a confused feeling of a dozen huge arms reaching over and past her and closing about her burden. Then things began to go round and she went down in a heap on the floor. For fifteen minutes she had stuck to her task.

When the doctor came from the Knickerbocker Hospital to pronounce the maid a sufferer from melancholia and order her removal in an ambulance, he found another patient in Mrs. Strauss, who was on the verge of hysteria. The maid's name was Mrs. Rosa Decissey. She had worked at the Strauss's for several months.

LAMAR HAPPY AT HEARING.

Listens to Arguments For and Against His Extradition.

Special to The New York Times.

WASHINGTON, Sept. 17.—For four hours to-day David Lamar, the Wall Street speculator, sat in the office of United States Commissioner Taylor and listened to arguments for and against his extradition to New York to answer the indictment found there in July by the Federal Grand Jury, charging him with the impersonation of Congressman A. Mitchell Palmer, of Pennsylvania, with the intention to defraud the United States Steel Corporation and J. P. Morgan & Co. Assistant District Attorney James M. Proctor of this city and Harold Harper of New York represented the Government.

Lamar was defended by Henry E. Davis of Washington, whose motion to discharge Lamar was denied by Commissioner Taylor. Mr. Davis argued that Representative Palmer was not a public officer within the meaning of the law, and that the indictment was defective in that it did not contain sufficient proof that there had been any violation of the statue.

Lamar appeared to enjoy the proceedings. He laughed frequently.

GEM-DECKED WIDOW HELD.

Mrs. Martha Centre Arrested in Philadelphia as Insane.

Special to The New York Times.

PHILADELPHIA, Sept. 17.—A handsome young woman wearing several thousand dollars' worth of gems, who said she was Mrs. Martha Centre of New York, a widow, and that her father was a wealthy Boston man, was arrested in the Bellevue-Stratford today on the suspicion that she was insane. Her lavish expenditures and distribution of tips had attracted the hotel officials. When taken to City Hall she became hysterical, and tearing a string of pearls from her neck lashed one of the detectives about the head with it.

The woman said she was only pretending insanity and that her purpose was to get material for a play to be called the "Mad Widow", which she was writing.

She said her father was Max E. Fleming of 73 Tremont Street, Boston, who controlled a chain of banks in New England. She was taken to the Philadelphia hospital for observation.

BOSTON, Sept. 17.—Max Fleming was not at home to-night, nor at his delicatessen shop. The shop was closed all evening, which was not customary. A woman who answered the bell at the house said she did not know where Mr. Fleming was.

WANT ROOSEVELT AS ENVOY FOR FAIR

Wilson Urged to Send Him to England and Germany in Panama Exposition's Interest.

COLONEL TO SLEEP ON IT

Germany Receptive and St. Petersburg Has Heard That He Is Also Going There.

Special to The New York Times.

WASHINGTON, Sept. 17.—It became known to-night that President Wilson, Secretary Bryan and officers of the Government interested in the success of the Panama Pacific Exposition, were considering a suggestion that Theodore Roosevelt be appointed a special Commissioner to Great Britain and Germany to endeavor to induce those Governments to reconsider their decisions not to participate in the exposition.

The suggestion has been discussed among the higher officials of the administration for about two weeks. It has met with some favor and there are intimations that President Wilson and Secretary Bryan now are inclined to believe that it would be worth while to ask Col. Roosevelt to accept the mission. No decision has been reached.

Whether Col. Roosevelt would be commissioned with the rank of special Ambassador or merely would be designated as a Commissioner is a question that could not be taken up until it was determined whether he should be asked to undertake the work. It has been customary for this Government to send Commissioners to foreign countries to request official participation in world's fairs in the United States, but none of these has had Ambassadorial or other diplomatic rank. Col. Roosevelt was President Taft's special Ambassador at the funeral of King Edward.

This Government was keenly disappointed over the action of Great Britain and Germany in declining the invitation of the United States to take part in the exposition. Efforts made by Secretary Bryan to induce both nations to reconsider have not met with success.

A TIMES reporter attempted last night to obtain from Sagamore Hill some idea of whether Col. Roosevelt would accept such a task as is contemplated by the Administration at Washington if it were offered to him. A member of the Roosevelt household answered the telephone and asked that the Washington dispatch be read, as the Colonel must not be disturbed unless it was a matter of importance. The dispatch was read over the telephone and a request made that the Colonel make a statement.

After a few moments the member of the household returned to the telephone. "Col. Roosevelt has gone to bed, and must not be disturbed," he said.

"But this is a matter of importance, and Col. Roosevelt will be greatly interested," was suggested.

"No, it would not do to wake him up," replied the voice at the other end of the wire, "and, anyway, if the Colonel has anything to say about it, he will make a statement to-morrow."

HEAR ROOSEVELT IS COMING.

St. Petersburg Dispatches Say He Is Expected in Russia.

Special Cable to THE NEW YORK TIMES.

BERLIN, Sept. 17.—St. Petersburg telegrams in Berlin papers allege that ex-President Roosevelt will arrive in Russia "within a few days" to urge the Czar's Government to accept an invitation to take part in the ceremonies at the opening of the Panama Canal. Some newspapers express the hope that his mission may also include Germany and have some concern with the San Francisco Exhibition.

THE NEW YORK TIMES correspondent here has reason for stating that if the United States Government takes prompt measures in Berlin in regard to Germany's refusal to participate in the San Francisco Exposition there is a prospect that the Kaiser's Government will rescind its previous action.

The German authorities are, as a matter of fact, desirous of help in the process of "saving their faces." If President Wilson and Secretary Bryan do not consider it beneath the dignity of the United States officially to suggest that the German Government reconsider its decision the Government might do so in view of German public opinion toward the exposition.

Since Germany's refusal was announced a month ago facts have come to light of which the Government had no knowledge when its decision was taken. There is reason to think that this Government would now reconsider its action, but it is essential that an invitation to that end should come officially from Washington.

REGRETS BRITISH ACTION.

President of Chambers of Commerce Congress Alludes to Fair.

ANTWERP, Sept. 17.—The great regret of British trade over the British Government's refusal to participate in the Panama-Pacific Exposition was expressed to-day in his inaugural address by Sir Algernon Freeman Firth, President of the Congress of British Chambers of Commerce, now assembled here.

The gathering comprises 500 delegates from all parts of the world.

Report Urges Spanish Exhibit.

MADRID, Sept. 17.—The Spanish Government has not yet reached a decision with reference to participation in the Panama-Pacific Exposition. Lack of funds through the drain on the treasury caused by the war in Morocco is the chief obstacle, but the Government is still considering the report drawn up by Marquis de la Vega Inclan, who has strongly urged that Spain be represented. The Government may find a way out of the difficulty by requesting the large business houses to donate a sufficient sum for the purpose.

WANTED—A MAYOR.

Three Tickets and No Candidate in Milltown—Other Offices Begging.

NEW BRUNSWICK, N. J.—The Borough of Milltown, near here, seeks a candidate for Mayor. The present Mayor, Conrad Richter, because of ill-health has declined a renomination. All three tickets, Democratic, Republican, and Progressive, have been printed for the primary without a candidate for Mayor on any of them.

The Democrats have only one borough candidate on their ticket, a County committeeman. Neither they nor the Progressives have candidates for Councilmen. The Republicans have named Councilmen and a County Committeeman. The voters will have to fill in the name of the candidate for Borough Clerk, if they wish to vote for him, and they will also have to write in the name of some one whom they would like for Mayor.

SAY HILL HAS GULF LINE.

Report That He Has Got the New Orleans, Mobile & Chicago Road.

Special to The New York Times.

CHICAGO, Sept. 17.—A dispatch from New Orleans announces a rumor there that control of the New Orleans, Mobile & Chicago Railroad has passed from the Frisco to the Hill lines. Concretely, the report takes the form that the Burlington, which connects with the New Orleans, Mobile & Chicago at Metropolis, has acquired the line and will make it the Southern outlet of the powerful Hill system through New Orleans and Mobile.

The line will be rehabilitated, according to the report, and not only built to the Ohio River crossing at the Burlington Bridge at Metropolis, but equipped with rolling stock second to none in the South.

SAY PAYMASTER IS SHORT.

H. T. Hauser of the Buffalo Charged with Being $1,400 Out.

Special to The New York Times.

SAN DIEGO, Sept. 17.—Charged with being more than $1,400 short in his accounts, Assistant Paymaster H. J. Hauser, U. S. N., of the cruiser Buffalo, which arrived here to-day with a cargo of refugees from Chares Esterobay, is under arrest facing a court martial, when his ship reaches Mare Island Navy Yard, San Francisco.

Hauser has an excellent record in the service. He would make no statement to-day regarding the charges, except to say that all would be explained to the satisfaction of his friends when the time came.

PREACHES UNDER GUARD.

With the Sheriff in the Front Pew, Evangelist Holds a Revival.

MEXICO, Mo., Sept. 17.—Guarded by a Sheriff, who sat in the front row of the church, the Rev. Roy Hudson, an evangelist and former pugilist, held a farewell revival service here to-night. He had been arrested during the day on a charge of wife abandonment at the request of the authorities at Terre Haute, Ind.

The presence of the Sheriff did not in the least dampen the ardor of the evangelist. He has waived extradition and will return to Indiana. He denied that he deserted his wife, and maintains that she deserted him after he had paid a fine assessed against her in court for abusing her children.

ROBBED LINE OF $200,000.

Employment Agents Swindled Hamburg-South America Company.

HAMBURG, Sept. 17.—The Hamburg-South America Steamship Company has been swindled out of $200,000, according to the officials, by employment agents who hired stevedores for the company and systematically made returns for a larger number than actually worked.

Two of the agents have been arrested. It is said that some of the employes of the company are involved, having acted in collusion with the agents.

ARGENTINE BEEF CHEAPER.

It Is Sold at Philadelphia 1 1-2 Cents Below Home Product.

Special to The New York Times.

PHILADELPHIA, Sept. 17.—Two carloads of beef from the Argentine Republic—40,000 to 50,000 pounds in all—arrived in this city to-day in good condition. This consignment was the first to come here in a fight to end the high prices exacted by Chicago packers.

Agents of the consignee said the Argentine beef was of better quality than the grass-fed Texas stock, and that the wholesale price was 1 to 1½ cents lower than for the best American beef. The Argentine beef sold at 12½ cents a pound wholesale, while the best American beef was bringing 14 cents.

If the duty of $1.50 a hundred pounds is removed, the agents say, the Argentine beef can be sold here 3 cents a pound cheaper than American meat.

FLYNN GAINS IN PITTSBURGH

His Candidate for Mayor Beats the Oliver-Penrose Nominee.

Special to The New York Times.

PITTSBURGH, Penn., Sept. 17.—Congressman Stephen G. Porter, the Magee-Flynn candidate for Mayor, in the non-partisan primary election, yesterday beat his most formidable rival, Joseph G. Armstrong, the Oliver-Penrose candidate, by 281 votes, according to the latest semi-offical returns to-day from all districts. The victory was unexpected, and it is now the prevailing opinion that Mr. Armstrong will not be able to overcome Mr. Porter's advantage in the November election. Mr. Porter's success would signalize the downfall of the Oliver-Penrose factions politically, it is predicted, as well as the political careers of Senators Penrose and Oliver. The Oliver faction has been losing ground on every fight for years.

The whole anti-Oliver ticket, with some few exceptions, polled a tremendous vote throughout the county. In the City Council the factions fared equally, obtaining five nominations apiece.

With the city returning the Flynn candidates to power, they predict that it is only a matter of time for William Flynn, who has been a candidate for the United States Senate for many years, to be chosen for that office. Mr. Flynn will probably try to get the seat of Boies Penrose, whose term expires in March, 1915. The next move will then be to oust Senator Oliver, who will not come up for re-election until 1917.

FIND THIRD FLAT HIRED BY SCHMIDT

Had Begun to Move Crime Evidence—Quit When Girl's Body Was Discovered.

LOVE LETTER TO THE PRIEST

Also, "Dr." Muret's Note for $300 Found at Counterfeiting Plant—"Dentist" Exposed.

WANTED BY LONDON POLICE

Documents Show Him with Many Names and Roles—Once in Mainz, Where Schmidt Lived.

Detectives under Inspector Faurot broke into a flat at 2562 Eighth Avenue yesterday afternoon where Hans Schmidt, the priest at St. Joseph's Church in West 125th Street, had intended to hide the belongings of Anna Aumuller and other evidence that might lead to his detection as the murderer.

The detectives also found in the effects of Ernest Arthur Muret, who called himself a dentist, and is charged with partnership with the priest in a counterfeiting plant at 516 West 134th Street, a number of letters which proved that early in 1911 he had fled to this country from London where he was wanted by Scotland Yard men and that he had since 1911 assumed at least four different names.

A letter from a woman to the priest saying that she could not live without him, was found yesterday afternoon when Detectives Mulligan and Healy opened a small safe in Muret's office at 301 St. Nicholas Avenue, after working for several hours on the combination.

The letter, which was undated, was full of endearing expressions. The signature was "Helen," and this was followed by her telephone number.

The telephone number was found to be that of Hillel Hall at 201 West 100th Street. Detectives learned there last night that apartment 12, which had been named in the letter, had been occupied by a Helen Green, who had left a month ago for Chicago. Inspector Faurot telegraphed last night to Chicago to see if more could be learned about the woman.

Muret's Note to Schmidt.

Several other papers belonging to Schmidt were found in Muret's safe. One was a promissory note given by Muret to Schmidt for $300 in April, 1912.

One was a copy of a letter sent by Schmidt to a priest in South Dakota, asking for a position there. Schmidt wrote:

"Try to do something for me. There are great temptations here that a man has to contend with."

Among other things in the safe the police found a receptacle for holy oil, a book on the Confession and one on the Mass.

Letters were found written to "A. Van Dyke," a name which the priest has assumed, and which was found sewed in the coat he left in the apartment on Bradhurst Avenue after the murder. They were addressed to 124 West Eighty-fourth Street, where the detectives learned last night that the priest had had an apartment on the ground floor. The woman in charge of the premises was out of town last night, and the detectives could only learn that the tenant who had gone by the name of Van Dyke had left some time ago.

In the safe was also found a copy of a letter which Muret had written on Sept. 14 to a very prominent man in this city. The detectives refused to give out the letter, but said that it was an attempt to set up an alibi and showed that Muret anticipated arrest as an accomplice of Schmidt.

Inspector Faurot announced last night that the arrest would take place shortly of another man charged with being a confederate of the priest and Muret. He also said that his men were searching for a woman in the same case.

Schmidt engaged the apartment on Eighth Avenue on Sept. 5 and left there that night a suitcase and a small wicker basket, which were filled chiefly with clothes of Anna Aumuller, including baby clothes on which she was working. The day following, news was published of the finding of part of the torso of the murdered woman in the North River at Woodcliffe, N. J. After that Schmidt never returned to the Eighth Avenue apartment.

All His Apartments "At Present."

A note was sent to Schmidt in his cell in the Tombs last night asking him if Muret had any part in engaging the apartment and if he (Schmidt) had any other apartments undiscovered by the police. The places known to have been rented by Schmidt now number three; they are 68 Bradhurst Avenue, where he murdered and dismembered the woman; at 516 West 134th Street, where he had set up the counterfeiting plant, and the newly discovered place on Eighth Avenue.

Schmidt wrote this reply:

I alone rented that flat in Eighth Avenue. Muret was not associated with me in that.

There are no other flats of mine at present. I used to have a furnished room with Anna. But this is long ago.

HANS SCHMIDT.

When asked what he had rented the apartment for, Schmidt wrote, "It was a storeroom."

A knitted infant's undershirt was found in one of the suitcases with materias cut out and ready to be sewed into infant's dresses. There was a strip of white cloth on which a row of small "A's" was machine embroidered in red, intended to be sewed on garments for identification. This was in an embroidery box with an embroidery hoop of wood. In the hamper was a quantity of lavender cloth which, to all appearances, was to be made into a woman's dress. Under the cloth was a number of clippings from "Apartments to Let" columns of German papers and a photograph of Schmidt wearing a beard and in layman's garb, taken by a photographer in Munich. On the bottom of the hamper were textbooks in German and English which the young woman had been using to better her knowledge of English.

The night before Schmidt engaged the apartment he had scrubbed the floor of the place on Bradhurst Avenue and had burned the stained mattress. His efforts to destroy evidence ceased, however, on Sept. 6, when the first stories of the crime were printed. After that

date Schmidt went neither to the apartment on Bradhurst Avenue nor to the one on Eighth Avenue.

Schmidt Traced By Pictures.

The discovery of the third apartment of Schmidt's was made through Miss Frances Blewett, daughter of Policeman George A. Blewett, who lives in the same building. Mrs. Dowd, the superintendent of the building, told Miss Blewett that on Sept. 5 she had rented a five-room apartment on the fourth floor to a man who looked like the pictures of Schmidt. Miss Blewett told her father who notified Detective Brawley of Lieut. Costigan's Strong-Arm Squad. When Inspector Faurot was notified yesterday he ordered the raid.

The finding of the third apartment strengthened Inspector Faurot's conviction that Schmidt was a sane and unusually cunning criminal. Schmidt failed to mention this apartment in his confession, Inspector Faurot believes, because he realized that the caution and foresight shown in his attempt to hide incriminating evidence would be inconsistent with the irrational style of conversation which he has used since his arrest.

Inspector Faurot examined yesterday a number of letters which were unearthed in Muret's apartment at 301 St. Nicholas Avenue by Detectives Mulligan and Haley of the West Sixty-eighth Street Station. It was these which portrayed the pseudo-dentist fleeing from Scotland Yard and assuming false names. Further proof that Muret had at some time been desirous of changing his identity was found in a false mustache and Van Dyke beard, both of an auburn color, which were hidden in his apartment.

The most interesting letters were from a woman who signed herself "Your Wife, Vera Harris." The first was written in May, 1911, and was addressed to "Ernest Muret, General Delivery, General Post Office, New York City, U. S. A." The address of the writer was "Vera Harris, 13 First Street, corner of Walton, Brompton Road, Chelsea, London." After saying she was pleased to hear from Muret now that he was in America and safe at last, she continues:

> But oh, my sweetheart, do not be afraid to come back on account of the detectives. They will not know you because, darling, you remember once you had a man patient come to you in Gloucester, because that man, dear, was a detective. He was the one who got you into trouble, because he told mamma all this. He wanted a photograph of you. Of course we did not give him one. Mamma said there was none. He wanted to know how you looked. Mamma, of course, told him that you were rather short and just the opposite of what you really are.
>
> Now, you see, you wear spectacles and all that. The thought that you may not come to me is driving me mad. I would not tell you to come, of course, if it wasn't all right. If anything happened between you and me it would kill me.

Again Sought by Detectives.

Muret is addressed as "My Own Dear Lulu," in another letter which was found without the envelope. One of its passages was:

> Now I must tell you all the trouble we were in when you left that Saturday. At 2 o'clock in the afternoon a detective came for you. We gave him your message, that you had gone to France. He said you had not left London, and told me to tell you that you would only be fined five pounds. He went away but came back with more of them and they searched the place up and down. And, oh, your certificates and medals; they have taken them all. I know you will be so sorry. The case was in several papers.

In another place the writer says that she is threatened with consumption and begs Muret to take her over to America with him.

Inspector Faurot had no time yesterday to examine the letters at length, but he gave out the various names and addresses on the envelopes, showing how frequently the pseudo-dentist had altered his name and place of residence.

On June 7, 1909, a letter reached him at Hamburg addressed to "Herr Dr. A. Held, Grindelailie's." On the corner of the envelope was the name of the sender, "G. Lens, Mannheim, Germany."

He was called "Dr. Ernest" in a letter which was sent to him on Dec. 23, 1910, at Preston, England. Another letter that reached him in the same month was addressed to "Dr. Ernst, Messrs. Hugo's Language Institute, Oxford Street, London, W." A letter which left Munich, Germany, on Dec. 30, in the same year, was addressed to "Dr. A. Ernst, 20 Compton Terrace, London."

On an undated letter the address is "Dr. E. Muret, Portland Place, London, W." On Jan. 15, 1911, Muret was "Mr. Ernst, 64-66 Oxford Street, London, W."

A further search of the letter revealed how Muret was the "Herr Dr. A. Held" of Hamburg on June 7, 1909. A certificate was found issued to Dr. Arnold Held by the American College of Mechano-Therapy at Chicago on May 14, 1909. The certificate is signed by W. C. Schulze, M. D.; F. S. Tinthoff, Secretary; K. H. Schmidt, D. M. T.; W. H. Bedmund, M. D., and S. J. Tinthorff, Treasurer.

To the certificate was attached the photograph of Muret. Above this was written:

> I, the undersigned, do herewith certify that Dr. Arnold Held is personally known to me to be the person living at 476 North Clark Street, in the City of Chicago, and practicing medicine. PAUL VOLY, Notary Public, Cook County, Ill.

Muret Once in Mainz.

Inspector Faurot's theory that Muret and Schmidt are kin, probably brothers, was strengthened yesterday by the discovery at Muret's apartment of a photograph of him taken at Mainz, Germany, where Schmidt was a priest. Schmidt admitted that he had known Muret in Germany, an admission which contradicted the story of Muret that he had first seen Schmidt less than a year ago, when the priest came to him for dental treatment.

Schmidt continued yesterday to assert Muret's innocence in regard both to the counterfeiting and the murder. The priest would see no visitors yesterday, but he wrote answers to most of the inquiries sent up to him by reporters.

A note was sent up telling him that Heim, a School Inspector at Moenschberg, near Schmidt's native place of Aschaffenburg, had committed suicide, and that it was reported that the man, who was a friend and regular correspondent of Schmidt, had killed himself on receiving the news of the priest's crime. Schmidt wrote: "I think this is a mistake."

The next question was whether the report was true that he had sold medicine for unlawful purposes to a woman penitent. His answer was:

"I never sold a thing in the confessional and I never took money from the poor. On the contrary, I gave to the poor freely."

New Pictures Found by Detectives

Hans Schmidt

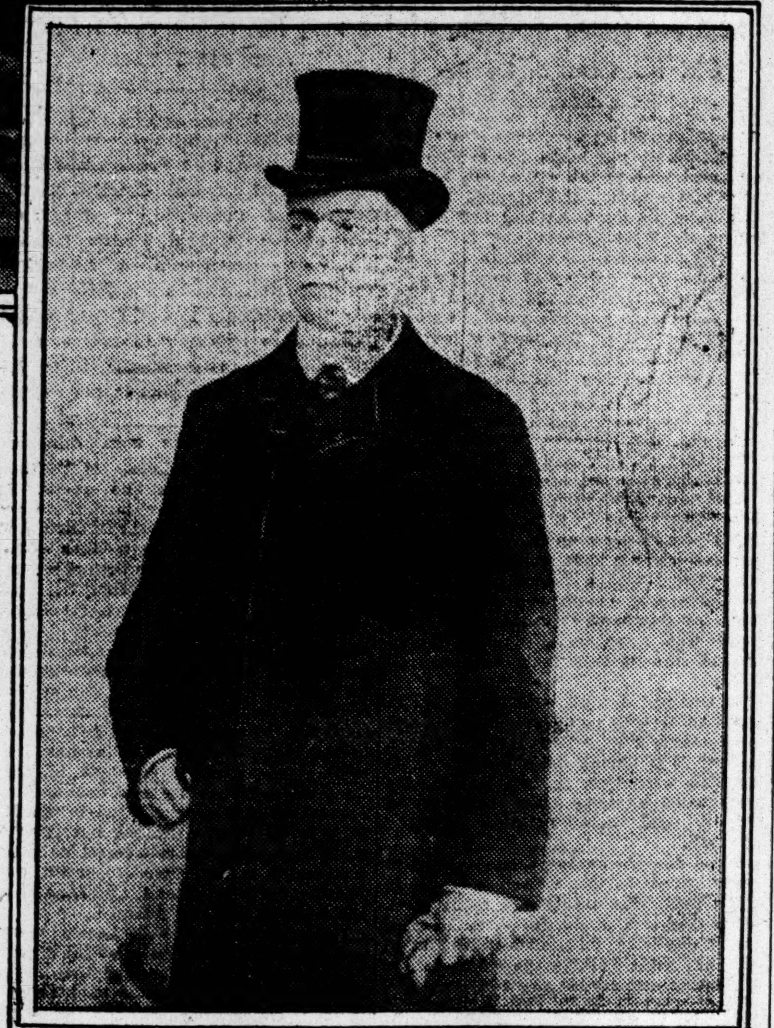

"Dr." Ernest Arthur Muret

Another note asked if Anna Aumuller knew that he believed in the "blood sacrifice." He replied:

"I told her a few times, but she would not believe me."

Asked if Muret had anything to do with renting the Bradhurst Avenue flat or with the killing of Anna Aumuller, he replied:

"Muret did not have anything to do with that. He did not even know of it. He never saw Anna."

Another note brought the reply:

"Anna knew nothing of my plans to solve the social question by creating money for all the poor people here and abroad."

Federal Warrants for Both.

Warrants for the arrest of Schmidt and Muret for counterfeiting were served yesterday by Capt. J. J. Henry of the New York District of the United States Secret Service, on Warden Fallon of the Tombs. If Muret raises the $5,000 bail, on which he is held for keeping a pistol, he will be promptly rearrested on the heavier charge. Both Muret and Schmidt were questioned at length yesterday by Capt. Henry.

Muret denied knowledge of the counterfeiting plant. Capt. Henry told him that bills in the name of Muret and his alias, George Miller, had been found for every article of the equipment of the plant. Muret's answer was that he had bought these things for Schmidt, but had no idea for what purpose they would be used. What Muret said he had purchased in ignorance included copper plates, engraving tools, bond paper of which counterfeits were partially made, a specially constructed camera suited for the exact reproduction of minute details, the printing press and various kinds of inks.

Questioned by Assistant District Attorney Murphy, Muret said that he had seen little of Schmidt except that the priest had made a practice for several months of coming to his offices to change his religious garb for the clothes of a layman. Their only tie, he said, was a common interest in fine photography.

Muret was asked about the telephone call which the record of his apartment house showed that he had made to the District Attorney's office on Aug. 11. He said that he had been swindled out of $700 in a real estate deal in New Jersey, and that he wanted Mr. Whitman to help him recover his money.

Muret denied that he was an accomplice in the murder of Anna Aumuller, or that he even knew her. Mr. Murphy did not question him about his telephone call to Schmidt on Sept. 6. Later in the Tombs Muret refused to answer the following question sent up in writing to his cell:

"The record of telephone calls at your apartment house shows that you called up Schmidt on Sept. 6. That was the day on which the papers first printed the news of finding a part of the murdered woman's torso. The record of telephone calls also shows that Aug. 1 was the latest date on which you telephoned to Schmidt previous to Sept. 6. Do you care to explain that peculiar coincidence?"

Schmidt told Capt. Henry and Chief William Flynn of the United States Secret Service that six years ago in Germany he had first conceived the plan of counterfeiting and that he had experimented several times before equipping the present plant.

"I have never made a counterfeit that satisfied me," he said. "The nearest that I ever came to it was in making the plate for the $20 gold certificate that was in my trunk at the rectory. That was imperfect. I hoped, though, soon to bring it to success."

Schmidt described in detail all the efforts he had made to perfect counterfeit plates. He said he had done the etching at the dentist's office as well as at the apartment in 134th Street.

"But Muret had nothing to do with it," he said. "In fact, he warned me not to do it, and predicted that I would get into trouble."

Capt. Henry said that Schmidt's talk during a conversation of more than two hours was entirely rational, and that he never lapsed into the manner he has used in the Tombs of claiming inspiration or saintly direction for his acts. Chief William Flynn joined with Capt. Henry in this opinion.

Not a Crazy Man's Plant.

"I have seen crazy men," he said, "who have tried to make counterfeits with pen and ink or a poor set of tools, but I have never known one with the brains to fit up a plant that could turn out high quality imitation money. I have gone over the whole outfit and there is only one flaw in it. The press should have been larger. It makes a 10 by 14 inch impression. That is large enough to print a bill, but a bigger press does better work.

"It seems to be true that no counterfeits were finished at this plant. But it is possible that these men may have been in some other counterfeiting scheme, for they answer the description of the men who have been circulating bad money in Connecticut and Massachusetts. In a few days we are going to bring to New York some of the men who have taken bad bills there, to see if they were passed by Muret or Schmidt.

"I have examined the paper and general type of work that Schmidt's plant could do, and I know that no money turned out by it had been detected and turned over to the Secret Service."

Capt. Henry examined yesterday afternoon the contents of a safety deposit box which Muret had at the Mount Morris Bank Safe Deposit Company, 125th Street and Park Avenue. It contained life and fire insurance policies and correspondence with relatives in Gemany which seemed to have no bearing on the case.

Capt. Henry seized at the counterfeiter's flat 100 negatives which had been used in photographing one, five, ten, and twenty dollar bills. Most of the negatives had been scraped, but on some traces remained which showed them to be reproductions of photographs. A book, "Morgan's Half-Tone and Photo-Mechanical Processes," was found in the flat. No traces of metals were found, but Schmidt admitted, according to Capt. Henry, that he had experimented in making coins.

A squad of harbor police dragged the river with grappling irons yesterday in the vicinity of 152d Street, where it was reported that a fisherman had hauled a heavy object to the surface, which broke away from the hook leaving a wisp of hair upon it. The fisherman reported that he had hauled up the head of a woman.

District Attorney Whitman, who returned yesterday from his vacation, said that Schmidt's trial for murder would probably take place before Judge Foster in Part V. of General Sessions. Mr. Whitman directed his assistants, Deacon Murphy and James A. Delehanty, to find out from Schmidt's counsel whether the defense of insanity would be made. If so, the District Attorney will have the priest examined so that the prosecution will be in a position to meet this plea.

It was reported yesterday that Schmidt had collected last Easter 200 envelopes containing money offerings and kept them for his own use; also that he had picked the pocket of a clergyman visiting at the rectory of $400. Schmidt denied both of these charges, and they could not be confirmed at the rectory.

NOT MURET'S BROTHER.

Father of Schmidt Denies Report—Priest's Friend a Suicide.

ASCHAFFENBURG, Sept. 17.—Regarding the reports from New York that Hans Schmidt, the confessed murderer, and Ernest A. Muret, an alleged counterfeiting accomplice, may possibly be brothers, Schmidt's father said to-day that he had no other son in America.

He talked freely of his son's career, and that he was known during his Mainz seminary days as "the mad doctor." He began to show signs of insanity seven years ago, and repeatedly made statements from the pulpit which caused his hearers to laugh loudly.

Schmidt's mother is prostrated by the affair, and is pronounced dangerously ill with heart disease.

A School Inspector named Heim at Moenchsberg, near here, committed suicide to-day. He is reported to have been a regular correspondent of Father Johannes Schmidt and was considered insane by the villagers.

The authorities here are inclined to believe that Schmidt may have been responsible for the murder of a telephone girl named Haas, whose body was found near her parents' home a few years ago while he was living here.

NOT KNOWN IN CHICAGO.

Physicians and School There Do Not Remember Muret.

Special to The New York Times.

CHICAGO, Sept. 17.—Telephone communication with physicians and dentists in the vicinity of 476 North Clark Street, where "Dr." Muret, or Arnold Held, is supposed to have had an office, resulted to-night in a futile search for any one who could recall a man by that name.

Dr. William Schulze, President of the American College of Mechano-Therapy, where Muret is supposed to have obtained a diploma, said to-night that he could not recall him under the name of Held. Dr. William L. Le Boy, a professor in the college for a number of years, said that the name of Held was familiar, but that he could not connect it with any person or incident. He suggested that Held might have obtained his course through the Correspondence Department, which is an extension of the college. A search of the records of the institution will be made.

UP-STATE PRIMARY BALM FOR SULZER

His Friends Point to Results as Showing Growth of Sympathy for Him.

CLOSE FIGHT AT ALBANY

Defeat of Organization Men in Erie and Monroe Counties a Crushing Blow.

Special to The New York Times.

ALBANY, Sept. 17.—Friends of William Sulzer are greatly encouraged by the results of yesterday's primaries in nearly all the up-State counties. They point to these results as unmistakable evidences of sympathy for him in the impeachment proceedings. The crushing defeat of the Fitzpatrick organization in Erie County and the blow delivered to the anti-Sulzer element in Monroe County are balm to the wounded feelings of the Sulzer followers all over the State.

Here in Albany both Daniel J. Dugan, a Sulzer adherent, and Patrick E. McCabe are claiming a victory, with Dugan having a shade the better of the argument.

The unofficial figures give to each of the leaders 66 committeemen, but McCabe contends that under the cumulative system of voting, as prescribed by the committee's by-laws, he will have 119 ayes to Dugan's 66. Each committeeman, under the by-laws, has one vote for every 100 Democratic votes polled at the last election. The fight yesterday against McCabe's domination came nearer to dethroning him than any that has waged during the past ten years.

Rensselaer County for Sulzer.

Special to The New York Times.

TROY, Sept. 17.—The Democratic primary in Rensselaer County resulted in the renomination of Assemblyman C. Fred Schwarz and Tracey D. Taylor, both of whom voted against the impeachment of Sulzer. The Rensselaer County Democratic organization under the leadership of Joseph J. Murphy, has been on the side of Mr. Sulzer from the start, and the general sentiment through Rensselaer County is in favor of the Governor. As a consequence, there was no contest of any kind at the Tuesday primaries.

Orange County With Sulzer.

Special to The New York Times.

NEWBURGH, N. Y., Sept. 17.—Primary elections in Orange County were not affected matrially by the situation at Albany. In the First Orange District, Caleb H. Baumes, Republican, who voted with Sulzer's measures, will not be returned, having declined a renomination. William Doty of the Second District was renominated. He was a Sulzer man. In the local selections Sulzer and anti-Sulzer cut no figure. The sympathy with the mass of the party in the county is with Sulzer.

Crush Sulzer's Foes in Monroe.

Special to The New York Times.

ROCHESTER, Sept. 17.—Yesterday's primaries resulted in a crushing blow to the anti-Sulzer forces led by State Committeeman Thomas F. Finucane. He lost the First and Second Assembly Districts. The results at large show that the faction backing Mr. Sulzer and led by State Committeeman Buckley and County Chairman Noeth carried practically every election district in Monroe County. Sentiment in this county in Democratic circles always has been strongly in favor of Mr. Sulzer in his fight with Tammany. It is felt that the bitter feeling following the primaries of yesterday will greatly aid the Republican ticket and county ticket. Progressive strength is waning rapidly.

Cayuga in Sulzer Column.

Special to The New York Times.

AUBURN, Sept. 17.—The Democrats and Progressives have fused in Cayuga County on Charles A. Wright, Progressive, for member of the Assembly. He stands on the Sulzer State-wide Primary bill. The Republicans have named Charles A. Springer, who is favorable to the direct primary, but stands on the retention of the State Convention. Wright seems to have the better chances of election. The sentiment in Cayuga County is overwhelmingly pro-Sulzer, the Democratic organization, headed by Thomas M. Osborne, is wholly Sulzer. The Auburn central labor union and most individual unions have adopted resolutions favoring Sulzer and denouncing Tammany. The local Tammany organization, which has opposed the Osborne control in the past, made no appearance in this year's primary and has evaporated. Michael Grace, Republican Assemblyman, desired a renomination, but owing to his vote against the Sulzer bill was persuaded to withdraw in favor of Mr. Springer.

Anti-Tammany Revolt in Erie.

Special to The New York Times.

BUFFALO, Sept. 17.—The decisive victory won by the independent Democrats against the organization in the primaries yesterday was taken as an indication of Erie County's revolt against Murphy and Tammany Hall methods, and a pledge of support to Mr. Sulzer. Louis P. Fuhrmann, who won a renomination for Mayor in face of the organization's bitterest attack, was an out-and-out Sulzer man, and the party bosses refused to renominate him because of his attitude on the Direct Primary bill and other Sulzer measures. He carried the city by a vote of two to one, winning in twenty-four of the twenty-seven wards. The independent ticket swept from its path the strongest men the Fitzpatrick organization could line up.

The fact that the labor vote had been directed against Fuhrmann because of the outcome of the recent street car strike indicated that it was the desire to oust the Murphy faction rather than the popularity of the nominee that gave the independents their sweeping victory.

The result of the primary election changes the complexion of the Democratic County Committee. Fitzpatrick is entirely shorn of his power. He controls only about 50 of the 430 committeemen.

Leaders of the Fuhrmann faction said to-night that they construed the vote as a manifestation of the friendliness of the voters toward Mr. Sulzer.

Schenectady All for Sulzer.

SCHENECTADY, Sept. 17.—The Democrats, Republicans and Socialists all nominated strong Sulzer men for the Assembly at yesterday's primaries. Dr. Arthur P. Squires, the present Assemblyman from this county, renominated by the Democrats, voted against accepting the Frawley report and also against the impeachment of Mr. Sulzer. He has been a strong anti-Murphy man since assuming his duties at the capital. Because of the strong anti-Tammany feling prevailing here, the Republicans also were forced to nominate a Sulzer man in Walter S. McNab. Herbert N. Merrill, the first Socialist who ever sat in the State Legislature, was renominated for the Assembly. In public addresses and previous actions he has shown himself strong against Tammany and a strong admirer of Mr. Sulzer. The district leaders in all three parties are also stanch admirers of Mr. Sulzer.

Small Vote in Herkimer.

Special to The New York Times.

HERKIMER, Sept. 17.—The primaries in Herkimer yesterday resulted in a very small vote, due to the fact that there was no contest in any of the parties. Assemblyman Pullman was not renominated by the Democrats and it was generally understood that he was relieved because of his vote in favor of the Sulzer impeachment. Nothing in the primary result has any bearing on the Murphy-Sulzer contest.

Ontario Favors Sulzer.

Special to The New York Times.

GENEVA, N. Y., Sept. 17.—There was no contests in yesterday's primaries in the Democratic Party in this city. The Salisbury Assembly nominee is for State-wide primaries. The Ontario County Committee probably is inclined toward Sulzer.

Chautauqua for Sulzer.

Special to The New York Times.

JAMESTOWN, N. Y., Sept. 17.—In the Chautauqua County primaries yesterday the Republicans nominated John Leo Sullivan, present member of the Assembly who refused to join in the action for the impeachment of Mr. Sulzer, and A. M. Cheney, who is opposed to the impeachment. The Democrats and Progressives joined in nominating George W. Hughes, present member of the Assembly who refused to go to Albany when the impeachment proceedings were under consideration, and Edward S. Moss, a Sulzer Democrat. The organization in both Democrat and Republican parties is opposed to Tammany.

Oneida Firm for Sulzer.

Special to The New York Times.

UTICA, Sept. 17.—There was no contest in Democratic primaries in Oneida County yesterday. The Democratic Assemblymen and Senator from this county voted against the impeachment of Mr. Sulzer. That state of affairs is satisfactory to the local members of the pary in this county.

PRIMARIES WORRY MURPHY.

Up-State Against Him—Brooklyn Contests Head of Aldermen.

Early next week, after the funeral of Mayor Gaynor, Tammany Hall will begin its municipal campaign. Democratic headquarters will be opened in the Hotel Martinique and a campaign manager will take charge. Of course, the real campaign will be directed from Tammany Hall, but the various candidates will make a separate fight from the Broadway headquarters.

Tammany has not yet decided upon its plans, but it was said yesterday that once started the fight will be vigorous. Several of the candidates are of the opinion that their attitude should be entirely defensive; that they should let the Fusionists make the attack, and then be ready with answers.

Charles F. Murphy and the other Tammany leaders were worried yesterday over the result of the primaries up State. In sections a strong pro-Sulzer feeling was shown, as was evidenced in the setbacks to the organization in Buffalo, Rochester, Syracuse, and Albany. Murphy is afraid that the results will have an effect upon the Democratic Senators, and that they will not vote against Mr. Sulzer at the impeachment trial.

Edward E. McCall, the Tammany candidate for Mayor, said he was perfectly satisfied with the result of the primaries in the city. He said he was celebrating the fact that he had been made the Democratic candidate at the polls by smoking a long Havana cigar.

The Democratic County and Borough Committees will meet Friday night at Tammany Hall for reorganization. On Saturday afternoon the Judiciary Committee will meet to select a new Chairman in place of Leslie J. Tompkins. The Congressional Committee will meet on Sept. 22, the Municipal Court Committee on the 23d, the Senatorial Committee on the 24th, and the Assembly and Aldermanic Committees on the 25th.

The Congressional Committee of the Thirteenth Congressional District will meet at 263 Grand Street to nominate a successor to the late Timothy L. Sullivan, and the committee of the Twentieth Congressional District will meet at 208 East 116th Street to select a successor to Francis Burton Harrison. No date has been set for the reorganization of the City Committee.

The Republican borough, judicial, Municipal Court, Senatorial, Aldermanic, and Assembly Committees will meet to-night at the Murray Hill Lyceum to reorganize. On Friday night the Republican City Committee will meet at the same place to elect a successor to John S. McKeon of Brooklyn, the present Chairman.

Tammany is manoeuvring hard to get the control of the Board of Aldermen from the Fusionists by electing Frank L. Dowling, the Tammany floor leader Vice President of the Board in place of Adolph L. Kline, Republican, now Mayor. This would give Tammany three votes in the Board of Estimate and put Dowling in direct line of succession to the Mayoralty. In the absence or sickness of Mayor Kline, Dowling would be Acting Mayor. As Mayor Kline represented the Fifty-first Brooklyn Aldermanic district in the Board, the Brooklyn Republicans say they have the right to elect not only a successor to Mr. Kline as Alderman, but also to elect a Vice President from that borough. Alderman Dowling insists that there is no vacancy in the Fifty-first Aldermanic district by reason of Mr. Kline's elevation to the Mayoralty; that Mr. Kline is still an Alderman and is just "filling in" as Mayor. The Tammany men are relying on a division among the Fusion Aldermen to help them.

LEADERS ANALYZE THE VOTE.

Murphy Sees No Apathy and Fusion Leaders No Revolt.

Democrats, Republicans and Fusionists expressed themselves yesterday as satisfied with the result of the vote at the primaries on Tuesday. Charles F. Murphy went over the figures turned in by his election district captains, and told his associates that he was satisfied that the enrolled Democrats were going to support the entire Tammany ticket at the November election. Tammany leaders say that Tuesday's vote was normal. They see no indication of apathy.

The Republicans were pleased because the result showed that they had polled more votes than at the primaries in 1912. The Republican vote in Manhattan, with the First, Thirteenth and Twentieth Districts missing, was 14,228. In the thirty-one districts it was 14,658 last year.

The Fusion leaders were pleased because the result proved that neither the Republicans nor the Progressives were split over the selection of John Purroy Mitchel as the Fusion candidate for Mayor. The returns received yesterday showed that only 228 Republicans in Manhattan and the Bronx refused to vote for Mitchel. Their votes were scattered among William R. Willcox, James A. Allen, candidate for Mayor of the Independence League; District Attorney Whitman and Mayor Ardolph L. Kline. The same proportion of votes for Mitchel held good in the other boroughs. There will be no official returns from the Board of Elections until to-day, and in their absence Progressive and Independence League leaders would not comment on the result. Moses M. McKee, Secretary of the Board of Elections, said yesterday that returns from about four-fifths of the districts had been received and he expected the revised figures would be ready by 11 o'clock to-day.

A EUROPEAN CURE
Without Going to Europe
WHITE SULPHUR SPRINGS, W. VA.
"The Greenbrier"
The World's Most Luxurious Resort Hotel
EUROPEAN PLAN
The new bath establishment which is now open excels anything in America, having every modern appliance.
FRED STERRY, Managing Director.
BOOKING OFFICES { NEW YORK—THE PLAZA. BOSTON—COPLEY PLAZA.

BURGLARS PLUNDER CLOSED RESIDENCES

Make Seven Rich Hauls in One Central Park District While Families Are Away.

LOSS $30,000, SAYS FAUROT

Chests of Silver, Vaulable Furs, and Paintings Cut from Frames Are Taken from Wallach Home.

With the return of families from country places to town houses in this city during the last few days reports of burglaries in the exclusive residential section east of Central Park and between Park and Lexington Avenues have multiplied at Police Headquarters. It is believed by Inspector Faurot that most of the burglaries were the work of one set of men.

The heaviest loss so far reported was incurred by Mrs. Karl Wallach, widow of a wealthy construction engineer, whose home is at 130 East Seventy-ninth Street. The fact that her home had been looted did not become known until yesterday, when the butler and two maids returned to the city to prepare the house for the arrival of the family from Deal Beach, N. J. The servants found everything in confusion. Bric-a-brac was tossed here and there. Closets had been looted of their contents, and several valuable paintings had been cut from their frames. The butler immediately telephoned to the family, and Harry K. Wallach hastened to this city by the first train, his mother and sister following later in the day.

A hurried inventory sufficed to show that among the valuables taken by the thieves were the contents of two chests of silver, one the property of Mrs. Wallach and the other a wedding gift received by her daughter, who was married to Edwin Bendheim last June. The Wallach silver was valued at $2,500, and that of Mrs. Bendheim at $2,800. On the third floor the thieves had looted a cedar chest of garments of fox, mink, and sable, belonging to Mrs. Wallach and her daughter. A Pierre Wilsere landscape in oils was cut from its frame in the parlor, and the contents of a cabinet containing valuable Chinese jades and ivories had also been disturbed.

"Our loss has been a heavy one," Harry Wallach said, "but the amount of the burglary has been greatly exaggerated. I see it has been stated that $115,000 worth of articles were taken. I do not think that the loss will exceed $12,000, but we will not know for certain until we have had time to make a thorough examination."

It is the belief of the police that the burglars made several visits to the Wallach home. They point out that the quantity of stuff taken could hardly have been removed in one visit without detection. In one of the bedrooms on the second floor was found a blow-lamp such as is used for melting or testing metals. A plated chafing dish had been cast aside by the thieves as apparently not worth taking. It bore several well-defined finger-prints. It was taken to Police Headquarters, where an attempt will be made by Inspector Faurot to identify the impressions from the finger-print gallery. This clue was the only one left behind by the thieves.

A second burglary only a few doors away from the Wallach home was reported to the police yesterday when Mrs. Jacob Klingenstein returned from her Summer place at Sharon Springs, N. Y., to her town house at 102 East Seventy-Ninth Street, and found the entire place turned topsy-turvy. Burglars had visited the house during the Summer and had hunted from cellar to roof in search of valuables. They obtained booty of the value of $3,000, consisting chiefly of silverware and furs.

In the block above, Joseph Livingston of 136 East Eeighttieth Street, found that his home had not been overlooked by the burglars when he came to town yesterday to make arrangements for the return of his family from the country. His silver closet had been broken open and the contents taken. The loss is estimated at about $1,200.

Inspector Faurot was extremely angry last night at a report emanating from a burglary insurance company to the effect that the Summer harvest of burglars in that section of the city would total $250,000.

"That is absolute rot," he said. "The losses will not amount to more than $30,000 in my opinion. Between June 17 and to-day there have been exactly seven burglaries in that section. One of these was at the home of Morris Scudder, a few doors from the Wallach and Klingenstein residences. About $3,000 worth of silverware and valuables were taken, and in that instance we succeeded in arresting the cracksman, and we convicted him and sent him to prison for four years."

Files 750-Page Dynamite Brief.

CHICAGO, Sept. 17.—The Government's 730-page brief giving reasons why the judgments of the United States District Court at Indianapolis, in the cases of the twenty-eight convicted "labor dynamiters" should be affirmed was filed to-day in the United States Circuit Court of Appeals, by United States District Attorney Charles W. Miller of Indianapolis. The date on which the cases will be heard will be set by the court at the October term.

Fusion Emblem Filed Too Early.

ALBANY, Sept. 17.—Attorney-General Carmody has upheld Secretary of State May in refusing at this time to accept a certificate bearing the emblem of the Fusion Nominations, incorporated, which is supporting the candidacy of John Purroy Mitchel for Mayor of New York. The emblem, a bell, will be accepted by the Secretary of State, however, when the Fusionists file their certificate of nominations, but it cannot be filed in a separate certificate.

WELL FED NOW, SAYS WILEY

Food Expert Says People Live Better Then Ever Before.

CHICAGO, Sept. 17.—The six sections of the International Congress and Exposition of Refrigeration arranged their temporary organizations to-day preparatory to a week of discussion on modern means of preserving, conserving, and transporting foods.

The question of the cost of living was discussed soon after the congress assembled by Dr. Harvey W. Wiley, former Chief of the Chemistry Division of the Department of Agriculture, who said that the increasing price of food was not due solely to its scarcity.

"There never was a time when man was so well fed as at the present," said Dr. Wiley. "We do not have to look far to see the causes of the increased cost of food. First, people are eating better foods than ever before, and, second, the purchasing medium, namely gold, is relatively far more abundant than ever before, hence the quantity of food it will purchase is decidedly less. The great staples, the cereals, however, are not as expensive at the present time as during the past.

"To my mind, it seems the most important factor of the day is to check the aggregation of men in the cities and to encourage the distribution of the great industries where men are employed.

"The unfortunate condition now exists of providing so-called fresh foods in an advanced state of staleness and of providing foods which should be properly aged in an immature state. The cured ham is ready for distribution within three weeks of slaughter, and the four-year-old whiskey is made in forty seconds."

The first day of the congress was devoted chiefly to a welcome by the city officials and to the examination of the exhibits which fill the large amphitheatre at the Union Stock Yards.

SULZER CHEERFUL ON EVE OF TRIAL

Continued from Page 1.

against President Andrew Johnson and was the one article of the eleven contained in the indictment against him which came nearest to being sustained by the United States Senate.

Mrs. Sulzer as a Witness.

Persons who had the confidence of Mr. Sulzer declared to-night that not only he, but also Mrs. Sulzer and Louis A. Sarecky, Mr. Sulzer's former confidential secretary, who tok a hand in the administration of the Sulzer campaign fund, would be witnesses for the defense. On Mrs. Sulzer and Mr. Sarecky, it was explained, would fall the burden of clearing away the damaging disclosures made at the hearings before the Frawley Committee and the Board of Managers for the Assembly. These indicated that many thousands of dollars contributed to Mr. Sulzer's campaign fund and not accounted for in the sworn statement Mr. Sulzer filed with the Secretary of State under the Corrupt Practices act had been used for speculation in stocks.

Mrs. Sulzer's testimony, it was predicted, would be along the lines of her alleged "confession," made on the eve of the adoption of the impeachment resolution. In this Mrs. Sulzer is alleged to have declared that she had indorsed her husband's name upon checks sent as campaign contributions and that it was she who really was responsible for their use in the stock transactions.

It was reported to-night that Mr. Sulzer would appear in court only to enter a plea of not guilty and again to receive the verdict. It is the privilege of a respondent in impeachment proceedings to remain absent from the trial and be represented only by counsel. This plan was followed by Andrew Johnson when as President of the United States he was impeached, tried and acquitted before the United States Senate.

The optimism reflected in statements from Mr. Sulzer's friends is in striking contrast with the views expressed by persons who have been in a position to familiarize themselves with the evidence which will be presented at the trial. Assemblyman Aaron J. Levy of New York, Chairman of the Board of Managers, said to-day that in his opinion Mr. Sulzer would resign before the trial was over, and that certainly he would not take the stand in his own defence. This opinion was echoed by Edgar Truman Brackett, one of the lawyers who are to prosecute Mr. Sulzer.

The trial has been set for noon to-morrow. Edward M. Cullen, Chief Judge of the Court of Appeals, who will preside, said to-night that he would do all in his power to expedite the proceedings.

"There will be no unnecessary delay," said Chief Judge Cullen. "We will sit as long and work as hard as Judges do on the circuit. That means that we will sit six hours a day—longer if necessary. The Court of Appeals was to have convened on Sept. 29. Unless the impeachment trial is finished by that time the sittings of the Court of Appeals of necessity will be deferred. We cannot manage both things at the same time."

Chief Judge Cullen was asked if only the seven elected Judges of the Court of Appeals would sit as members of the Court of Impeachment, or if the three members who serve on the Court of Appeals bench by designation of the Governor would join their elected colleagues.

"That is a very important question, and one which the Court of Impeachment itself must decide," was his reply. "It will probably be one of the first questions to be taken up by the court after it has organized. No, the Judges of the Court of Appeals have had no conference on the subject, and we do not expect to confer on this or any other matter prior to the meeting of the Impeachment Court to-morrow."

John B. Stanchfield Retained.

Chairman Levy arrived here early to-day to open headquarters for the Board of Managers and to make other preliminary arrangements. He announced that John B. Stanchfield had been added to the array of eminent lawyers retained by the board. These include Alton B. Parker, Edgar Truman Brackett, Eugene Lamb Richards, Isadore J. Kresel, and Hiram B. Todd, the latter a law partner of Mr. Brackett. All were at the Capitol to-night.

The lawyers who are to represent Mr. Sulzer, with the exception of Louis Marshall, were on hand to-night. They include D Cady Herrick, Austen G. Fox, Harvey D. Hinman and Roger P. Clark. Irving G. Vance of Syracuse, ex-Judge of the Court of Appeals, it was learned to-night, was prevented by illness from attempting to attend the trial as one of counsel for Mr. Sulzer.

Mr. Levy said the Board of Managers might hold further hearings to obtain statements of witnesses, even after the Court of Impeachment had begun work.

"I do not know that it will be necessary," said Mr. Levy, "but if it should be, we have the power to sit and hear testimony. William Sulzer will have a fair trial and, in my opinion, will be fairly convicted. Not only will much of the evidence to be adduced before the High Court of Impeachment come as a surprise to the public, but it will be horrifying and repulsive to a startling point. When the testimony we have has been admitted to the record no judge will conscientiously be in a position to vote for the acquittal of Mr. Sulzer."

"I am getting tired of all this talk that William Sulzer is being persecuted by Tammany Hall," said Acting President Wagner of the Senate. "Neither Tammany Hall nor any other political organization will sway the result of the impeachment trial. Mr. Sulzer will have an absolutely fair trial. The verdict will be influenced neither by the sentiment of the Senators nor by public opinion. Every Senator will feel as fully the responsibility resting upon him as if he were a Judge of the Court of Appeals."

Ex-Senator Harvey D. Hinman of Binghamton, who was regarded as the spokesman of Gov. Hughes on the floor of the Senate during the second Hughes administration, will be one of the pillars of the Sulzer defense. He reached the capital late last night and had a talk with Mr. Sulzer to-day.

"There has been no general conference of the lawyers for Mr. Sulzer," said the ex-Senator. "So far as I know, none of the counsel for Mr. Sulzer is authorized to speak for him or for the defense at the present stage. We do not intend to try our case in the newspapers, but before the High Court of Impeachment. I do not believe Mr. Sulzer ought to make any statement to the press."

It was learned to-night that Mr. Sulzer's predecessor in the Governor's chair, John A. Dix, would be a spectator at the trial. Mr. Dix, who makes his home at Thomson, Washington County, came to town to-night to attend the opening session to-morrow.

The city is beginning to fill up with visitors, who hope to gain admittance to the Senate gallery, the only space that will be allotted to visitors. The Senate lobbies are to be closed to outsiders.

From the Sulzer camp to-night came no intimation of his defense. There were only surmises. These, in effect, were that his counsel first would attack the validity of the impeachment on the ground that the Assembly had no authority to adopt the articles while assembled in extraordinary session; and that efforts would be made to prevent Senators who served on the Frawley committee and those who may be called upon to testify from sitting as judges. If the preliminary objections are overruled—and it is the general opinion to-night that they will be—it is understood that Mr. Sulzer will base his defense upon the claim that, whatever he may have done prior to his inauguration last January, none of his acts while Executive constitutes a high crime or a misdemeanor.

While the opinion was general to-night that the preliminaries of the trial would consume the rest of the week, preventing the hearing of any testimony until next Monday or later, Chief Judge Cullen took a different view. He said:

"I expect we shall be able to decide the preliminary legal questions that may be raised within a few hours and proceed with the taking of testimony possibly on Friday morning."

Programme for To-Day.

According to present plans Senator Wagner will preside while the roll of Senators is called immediately after the high court is called to order tomorrow noon by Senate Clerk Patrick E. McCabe, acting as clerk of the court. The Court of Appeals Judges will assemble in the court chamber on the third floor. A committee of the Senate will notify the Judges that the Senate is ready to take up the business of the court, and the Judges will then go to the Senate chamber. Chief Judge Cullen will take his place at the presiding Judge's desk and the others of the court will occupy seats in the rear of the Senators.

Clerk McCabe will administer the oath to Judge Cullen, who will then administer the oath to the other members of the court. A set of rules will be presented for adoption. The Board of Managers of the Assembly will then appear and present the articles of impeachment. At this point Mr. Sulzer will be called to present his answer. This will be presented by his lawyers, although it is expected that before it is given the disputed points will be raised by his counsel.

A mass meeting of Sulzer sympathizers was held to-night in a local hall, which was crowded. The members of the committee in charge were made conspicuous by large colored badges on which was printed: "Citizens, on Guard! Treason Must Stop."

The Rev. Herman Hopkins of Albany presided and the speakers included Mayor George R. Lunn of Schenectady, the Rev. Milton D. Platt of Amsterdam, and several local Sulzer supporters. Resolutions were adopted offering Mr. Sulzer sympathy and support and calling upon the voters of the State to oppose members of the Legislature responsible for the impeachment.

LEGISLATURE PASSES BILLS.

Big Attendance in Both Houses—Direct State Tax Provided For.

Special to The New York Times.

ALBANY, Sept. 17.—The Legislature met to-night after a recess of several weeks. In the Assembly more than two thirds of the 150 members had responded to Acting Governor Glynn's urgent request that everybody attend. In the Senate nearly every seat was occupied. Both Houses will meet to-morrow prior to the meeting of the High Court of Impeachment.

Senate and the Assembly both passed a bill appropriating $75,000 for the expenses in the impeachment trial. In the Assembly the bill, which was recommended in a special message sent to both houses by Acting Governor Glynn, proved a lively debate. The vote in the Assembly stood 82 to 20. A dozen Republicans, Assemblyman Schaap, the Progressive leader, and several Democrats voted against the bill.

Minority Leader Harold J. Hinman, who is a law partner of L. J. Arnold, the Albany publisher, whose paper is looked upon as the Sulzer organ, spoke against the bill.

"Until the Court of Impeachment has determined the legality of the proceedings and the status of Lieutenant Governor Glynn as Acting Governor, we cannot say that his signature as Acting Governor will be valid," said Mr. Hinman. "We should wait until the Court of Impeachment has determined the validity of our proceedings, which probably will be done to-morrow."

The Assembly also passed over the objection of Minority Leader Hinman the bill for levying a direct tax of one-sixth of a mill, which it is expected will net the State Treasury some $9,000,000. Mr. Hinman thought this measure could wait until the Court of Impeachment has determined who was Governor. Mr. Schaap, the Progressive leader, also thought the bill could wait.

"We should pass this bill at once to vindicate the financial integrity and the honor of the State," said Mr. Levy.

"The good Democratic voters of the State did more yesterday to vindicate the honor of the State than anything this Legislature will do, and I expect that they will come nearer to completing that vindication at the election in November," said Mr. Schaap.

The bill was passed 86 to 12, Mr. Sulzer's friends voting in the negative.

The Senate passed a bill abolishing toll bridges across the Erie Canal over Mr. Sulzer's veto and also a bill appropriating $225,000 to reimburse farmers whose diseased cattle or horses have been killed by the State's health inspectors.

FIRST SULZER STEP KNOWN.

Will Oppose Trial as Irregular, It Comes Out in Court Here.

It came out yesterday in the United States District Court that William Sulzer intended to interpose at the beginning of the impeachment trial to-day the plea that the proceedings were irregular. His counsel will argue that as the Assembly voted to impeach the Governor at an extraordinary session, and as such action was not one of those matters for which the Legislature had been specially convened, under the law governing extraordinary sessions the proceedings were irregular.

The probability that this would be the course, which Gov. Sulzer's counsel would pursue, was revealed when the case of the United Fruit Company against the Atlantic Fruit Company was called before Judge Lacombe. Louis Marshall, who had been retained by Mr. Sulzer, was concerned in the case, and an adjournment was asked for on the ground that he was very busy preparing the defense to the impeachment.

Judge Lacombe was informed that unless the motion to dismiss on the ground of irregularity were sustained the impeachment proceedings were likely to take a considerable time. In order to meet the wishes of counsel Judge Lacombe adjourned the hearing until Sept. 27.

The Well Dressed New Yorker
Edited by Beaunash

GEORGE KING of England and King George of England—the same words, but oh! what a difference a trifling transposition makes. Similarly, between the "*thou shalts*" and the "*thou shalt nots*" of Fashion this Autumn, the line of demarcation is thin. The Lounge Suit of London's West End is high-waisted, spare-hipped, melting-lapeled and tapering-trousered, elongating the figure.

True as the needle to the pole or the dial to the sun, our Town-and-Country Suits and Sport-and-Saunter Topcoats are salted with London and sauced with New York.

You are cordially bidden to put on "wig and gown" and come to sit in judgment.

Tailored by Stein-Bloch
$20 to $45

JOHN DAVID
STEIN-BLOCH SMART CLOTHES
Broadway at 32nd Street

5th Avenue Restaurant
FIFTH AVE. BUILDING.
Entrance on 24th St.
SITE OF FIFTH AVENUE HOTEL.
6 to 9 P. M. THE Large Orchestra
"DOLLAR DINNER"
BANQUETS A SPECIALTY.

TWO EX-PRESIDENTS FOR GAYNOR CORTEGE

Mr. Taft a Pall Bearer and Mr. Roosevelt in Escort of Prominent Citizens.

PLAN MEMORIAL MEETING

Committee Asked by Mayor Kline to Arrange a Gathering in Mr. Gaynor's Honor.

Two ex-Presidents of the United States, and two former Mayors of New York City will attend Mayor Gaynor's funeral next Monday. Mayor Kline appointed a committee of 100 citizens yesterday to act as an honorary escort, and on the list are Theodore Roosevelt and ex-Mayors Seth Low and George B. McClellan. William H. Taft has been appointed a pall bearer.

In addition to attending the funeral, Mayor Kline has asked the committee to arrange after the funeral for a great memorial meeting in honor of the late Mayor. On the day of the funeral this committee will assemble in the Board of Estimate room at the City Hall, and will form in line in the place assigned to it in the funeral procession. This is the committee:

Seth Low,
George B. McClellan,
Herman Ridder,
A. B. Hepburn,
John Claflin,
Jacob H. Schiff,
Henry B. Towne,
Henry P. Davison,
William A. Marble,
Cleveland N. Dodge,
R. W. De Forest,
Alfred T. White,
S. F. Rothschild,
Edward C. Blum,
Nathan Straus,
Otto H. Kahn,
The Hon. T. Roosevelt,
The Hon. Luke D. Stapleton,
The Hon. William J. Carr,
The Hon. Almet F. Jenks,
The Hon. Edward M. Grout,
The Hon. John Purroy Mitchel,
Rudolph Block,
Dr. N. M. Butler,
Jacob A. Cantor,
Gen. H. Carroll,
Charles Steckler,
R. Ross Appleton,
Joseph Barendess,
Rabbi J. Silverman,
T. L. Woodruff,
W. C. Demarest,
Allan Robinson,
W. T. Emmet,
E. R. Outerbridge,
Henry Bruere,
Elbert H. Gary,
William R. Willcox,
Joseph H. Choate,
Andrew Carnegie,
Michael Furst,
J. Noble Hayes,
Judson G. Wall,
Dr. J. H. Finley,
Henry W. Taft,
Henry Clews,
C. W. Anderson,
B. J. Greenhut,
William Loeb, Jr.,
William Berri,
George C. Boldt,
Isaac Guggenheim,
Frank Munsey,
Col. George Harvey,
Henry L. Stoddard,
William C. Reick,
Jacob Katz,
Louis Wiley,
W. L. McCorkle,
M. W. Littleton,
Adolph S. Ochs,
Prof. H. F. Osborn,
Alton B. Parker,
Senator James A. O'Gorman,
Senator Elihu Root,
George W. Perkins,
Ralph Peters,
George W. Peple,
George L. Rives,
William Merican,
H. L. Satterlee,
Cornelius Vanderbilt,
Cesare Conti,
A. H. Spencer,
Melville E. Stone,
Major J. W. Tumbridge,
Edward E. McCall,
Louis Gimbel,
John N. Harmon,
Dr. St. C. McKelway,
Andrew McLean,
W. A. Johnston,
Nathaniel H. Levi,
Charles A. Schieren,
P. A. Rockefeller,
Otto T. Bannard,
The Rev. J. Donohue,
Dr. C. F. Reisner,
William Texter,
J. P. Morgan,
George F. Baker,
Frank A. Vanderlip,
William A. Day,
Lewis F. Pilcher,
Charles F. Murphy,
Albert R. Gallatin,
Ira L. Bamberger,
Edward P. Doyle,
William C. Brown,
Edmund Wetmore,
William S. Bement,
Gen. J. G. Wilson,
The Hon. R. Young,
Marcus Braun,
Henry L. Cohen,
G. B. Cortelyou,
Lloyd C. Griscom,
S. W. Griswold,
Willis L. Ogden,
Philip Buxton,
James G. Cannon,
John Whalen,
Louis E. Miller,
Stephen C. Baldwin,
J. M. Harrington,
John Adikes,
Ernest Bohm,
L. J. Horowitz,
E. J. Berwind,
Henry Siegel,
James Speyer,
William T. Emmet,
G. F. Elliott,
R. Fulton Cutting,
Jacob Brenner,
Charles M. Higgins,
The Rev. James H. Farrar,
James McMahon,
Thomas H. Muiry,
Herman A. Metz,
Thomas F. Smith,
Samuel Untermyer,
Henry R. Hoyt.

According to a wireless message received yesterday from Capt. Charles, the Lusitania, which is bringing the body of Mayor Gaynor to this city, was 804 miles east of Sandy Hook at 3 o'clock in the afternoon. She made 625 miles from noon on Tuesday until noon on Wednesday, and was making 25.7 miles an hour when the message was sent away from the ship. This should bring her to the lightship about 10 o'clock tonight, where the body will be taken off by the steamboat Correction, belonging to the Department of Charities and Correction.

Thomas W. Churchill, President of the Board of Education, and William H. Maxwell, City Superintendent, ordered all principals yesterday to conduct appropriate exercises in the schools on Monday morning. These exercises will consist of the reading of a passage from the Bible, the singing of a suitable hymn, as "Nearer, My God, to Thee" or "Abide With Me"; the reading or recitation of literary excerpts illustrative of ideals of personal and civic virtue, and an address setting forth the most striking features of Mayor Gaynor's life and character. The exercises will begin at 11 A. M. and will last about half an hour. The pupils will then be dismissed until the afternoon session.

Police Commissioner Waldo announced yesterday the official police detail to attend the funeral. This will be exclusive of the police who will be assigned to duty at the City Hall and at Trinity Church, and will consist of one regiment of infantry and one squadron of cavalry. The infantry will be divided into four battalions of four companies each, each company to consist on one hundred men. Inspector John F. Dwyer will command the infantry. The cavalry squadron will consist of four troops of one hundred men each and will be in command of Inspector Thomas Myers, who will also have a staff.

The Sinking Fund Commissioners met in the Board of Estimate room at the City Hall yesterday and adopted appropriate resolutions offered by Controller Prendergast on Mr. Gaynor's death.

The Board of Directors of the Merchants' Association at a special meeting yesterday adopted resolutions upon the death of the Mayor. These set forth that he was elected to office at a time when the city was confronted by heavy problems, that he faced these with courage, intelligence and a grasp of understanding which entitled him to rank high among the great administrators of his day. Philip Block, Chief Clerk of the Board of City Magistrates, announced yesterday that the Magistrates Courts would be closed on Monday between the hours of 10 A. M. and 2 P. M.

After a meeting lasting three hours last night the committee appointed by Mayor Kline to make arrangements for the funeral of Mayor Gaynor found that so many aplications for cards of admission to Trinity Church had been received that ther arrangements would have to be made. It was decided to allow all organizations who have requested tickets to act as an escorting procession. The committee issued this statement:

Sept. 17, 1913.

To the Public—Owing to the limited capacity of Trinity Church, the Committee on Arrangements for the funeral of the late Mayor Gaynor, has found it to be impossible to accommodate more than a small proportion of those who have already applied for cards of admission to the church services. A great number of civic and other organizations have signified a desire to participate in some appropriate manner in the funeral ceremonies. Many of these organizations have suggested that an opportunity be afforded to citizens to pay fitting tribute to the late Mayor's memory by uniting in a procession of escort to accompany the remains from the City Hall to Trinity Church, and thence, after the brief services there, to the Borough Hall in Brooklyn.

This committee at a meeting held this (Wednesday) evening, at which all the communications from organizations and individuals were considered, resolved to approve the suggestion for a citizens' procession as outlined above. It is therefore requested that those organizations desiring so to participate send their names, together with the number of their representatives, to Robert Adamson at the City Hall at the earliest possible moment, in order that suitable places in the line may be assigned. This plan the commitee has found necessary in order to meet the widespread desire of all the citizens of New York to share in some way in the city's final tribute to its late Mayor.

R. A. C. Smith, Chairman; Robert Adamson, Robert W. De Forest, A. R. Watson, R. Waldo, Arthur J. O'Keeffe, Henry S. Thompson, and Thomas W. Churchill.

The committee also appointed these Deputy Commissioners and other city officials to act as ushers at the church: Douglas I. McKay, Henry W. Newburger, George W. Olvany, Charles J. Farley, Philip Fraley, Richard C. Harrison, Thomas L. Fogarty, W. A. Ross, Julian F. Scott, Edward J. McGoldrich, Louis Hahlo, Terence Farley, J. W. F. Bennett, Frederick T. Parsons, George M. Curtis, Jr., David Ferguson, Leo Arnstein, Tilden Adamson. Flags on all the Federal buildings in New York City will be lowered to half mast beginning to-day and remain until the day of Mayor Gaynor's funeral, by order of Secretary McAdoo.

Special to The New York Times.

ALBANY, Sept. 17.—The Senate at its session to-night passed resolutions on the death of Mayor Gaynor and "Big Tim" Sullivan. The Gaynor resolution was introduced by Senator James J. Foley who represents Tammany Leader Murphy's home district in the Upper House.

Senator Foley's was the only speech in support of the Gaynor resolution. Several Senators eulogized "Big Tim." Both the Gaynor resolution and that in honor of "Big Tim's" memory, which was introduced by Senator Christopher D. Sullivan, were adopted by a rising vote.

The Assembly adopted similar resolutions and a committee of fifteen Assemblymen were named by Speaker Smith to attend Mayor Gaynor's funeral.

NEGROES MOURN FOR GAYNOR.

Their Spokesman Says the Dead Mayor Did Much for Them.

Acting on the suggestions of many negro citizens of New York, Cleveland G. Allen issued a statement yesterday expressing the deep regret which the negroes of the city feel at the death of Mayor Gaynor.

"The Mayor was always especially friendly toward the colored men," said Mr. Allen, "showing his goodwill toward them by giving them representation on all public Reception Committees. Mayor Gaynor was also much interested in a colored school in the South, the Jenkins Orphanage at Charleston, S. C., and at a meeting of the school recently held in the city he was to have spoken, but was prevented from doing so by ill-health. For his many courtesies to them, the colored people of New York are mourning the dead Mayor."

HUNT SENDER OF OTIS BOMB

Dynamite Itself May Afford a Clue to Editor's Enemy.

Special to The New York Times.

LOS ANGELES, Cal., Sept. 17.—"The mail that carried the bomb to the home of Gen. Harrison Gray Otis may bring a clue to the perpetrator of the crime," said Chief of Police Sebastian to-day. "Every big crime is followed by a flood of crank letters and I am looking for something definite today or to-morrow through the mail"

Gen. Otis refused to-day to offer a reward or make a compromise with the dynamiters.

"This man," he said, "must be hunted down on the merits of the case. He will not escape, for such men are always captured, and I have every confidence in the ability of the local police and the Federal sleuths."

Chief Sebastian, Postmaster Harrison, and the Federal authorities are trying to trace the criminal by the clues afforded by the explosive itself, the wrappings and handwriting on the package, and the fact that it was mailed in the downtown section and carried to Postal Station C.

"We shall probably locate the sender of this bomb," said Chief Sebastian today. "If it was sent by an insane individual, with a fancied grievance against Gen. Otis, he will be arrested soon. If it was mailed by a band of conspirators, it will be more difficult to detect them."

The Federal officers put some credence in the theory that the dynamiter was a sympathizer with the McNamaras, now in San Quentin for the previous attempt on the life of the General, and the blowing up of the Los Angeles Times Building.

The dynamite itself may aid the investigation. It contained 85 per cent. of nitro-glycerine, although the legal limit for explosives in Los Angeles County is 40 per cent. The police are inquiring what purchases of 85 per cent. dynamite have been made recently at the powder factories.

SUFFRAGISTS A BABY OVER.

Anti-Suffragist Mother Left It In Their Tent and Didn't Come Back.

Special to The New York Times.

RIVERHEAD, L. I., Sept. 17.—The opening day of the Women's Political Union tent for babies at the Suffolk County Fair has proved to be a lively one, and the suffragists are placed in an unexpected dilemma.

A woman of strong anti-suffrage sentiments deposited a small boy at 10 A. M. to-day, and received Tag 27, which should have been Tag 23, in exchange.

When the fair closed the small boy was still contentedly playing with the toys, but his mamma had not turned up. A council of war was called and the authorities notified. As there is no matron at the jail, the suffragists still have him, greatly to the relief of the bachelor jail keeper.

Fully a hundred women availed themselves of the suffragist tent. Pandemonium reigned. Small children cried when left there, and then, after playing with toys under Miss Katherine Taylor's guidance, cried again when taken away.

Babies yelled for their dinners and kept Miss Mary Thornton on the run. The clergymen of Riverhead spontaneously made appeals last Sunday for funds for carrying on the commendable work of the tent. Storekeepers gave generously. The wife of Judge Griffing contributed blankets and furniture. Mrs. Anna Ostrander, the largest taxpayer in Riverhead, is Chairman of the committee.

Mrs. Harriat Stanton Blatch, President of the Women's Professional Union; Mrs. Thomas L. Manson, and Miss Katherine Taylor spoke to large crowds to-day in spite of rfequent interruptions by discontented babies. The fair continues to-morrow and Friday, and the suffragists hope that by that time the anti-suffrage mother will call for her baby boy.

HARRIOT STANTON BLATCH.

GO TO PRISON UNGUARDED.

Twenty-two, Near Parole, Return to Great Meadow Unaccompanied.

Special to The New York Times.

HUDSON FALLS, N. Y., Sept. 17.—Eight convicts who had been working at the State farm at Valatie arrived at Great Meadow Prison at Comstock this evening. These men had been at Valatie since July. John H. Maley, agen of the farm, came with them as far as Albany. The men traveled the rest of the way alone.

On the same train were fourteen men who were sent from Great Meadow to Wingdale early in July to work on the new prison site. These men were unaccompanied. They traveled by the Harlem Division of the New York Central to Chatham, thence by the Boston & Albany to Albany and north to Great Meadow by the Delaware & Hudson.

Warden H. J. Homer of Great Meadow said to-night that he was highly gratified over the result of the experiment of permitting these convicts to return unguarded. The men, he said, were all glad to get home. The prisoners are all men whose terms will expire shortly, and who are eligible for parole. They will appear before the Parole Board in a few days.

This was said to be the first time in the history of prison administration in the United States that so large a body of prisoners traveled unaccompanied by guards.

Hetch Hetchy Vote Sept. 24.

WASHINGTON, Sept. 17.—The Senate Public Lands Committee to-day agreed to take a final vote next Wednesday upon the bill to permit San Francisco to use part of the Hetch Hetchy Valley as a reservoir for its water supply system.

Many users of KOH-I-NOOR Pencils are buying the dozen box, which solves their pencil problem from an economic and quality standpoint. 17 variations of lead, from hard to soft; also Copying.—Adv.

MEXICO MAY ASK HAGUE TO BAR SHIPS

Rumor That Huerta Would Invoke a Judgment on Our Vessels' Presence.

ANOTHER AMERICAN SLAIN

Mining Engineer Slain in Sinaloa—Washington to Await Election Results.

Special Cable to THE NEW YORK TIMES.

MEXICO CITY, Sept. 17.—The general feeling here in business and social circles was much improved to-day, and there were many evidences of strong confidence in the Government of President Huerta. The persistent humors, circulated previous to the Independence Day celebrations, of possible trouble, gave rise to great business uncertainty, but the fact that nothing happened and that the celebration was the most orderly cince Porfirio Diaz left was taken as an indication that Huerta was strong enough to handle any attempted uprising.

The President's message to Congress was favorably commented on here today and met the general approval of thepoliticians, who believe he can control Congress.

Reported statements by Secretary Bryan regarding the presence of United States warships in Mexican waters are not commented on by Mexican officials, who indicate, however, that the United States would be unable to retain the ships here under international law unless the beligerency of the rebels was recognized and the country was in a recognized state of war.

It was intimated to-day that possibly Mexico might take the question to the Hague court if Washington insists upon retaining the warships here.

It is stated here that if European bankers allow their options to lapse on the new Government bonds they could easily be floated in local markets. The Government is said to have recently obtained sufficient money to provide for expenses for some months to come and to meet all impending obligations and make payments on ammunition and new war materials already ordered.

Officials call attention to statements made in the United States that the coming elections could not be held while the country was in disorder, and point out that the electoral law merely says the elections would not be legal unless a majority of the electoral districts turned in legal returns. In such an event Congress would act, declare the elections invalid, and call for new elections.

LIND GIVES A BANQUET.

Entertains Officers of American Warships at Vera Cruz.

Special Cable to THE NEW YORK TIMES.

VERA CRUZ, Sept. 17.—John Lind, the special envoy from President Wilson, refuses to comment on Provisional President Huerta's message, saying the matter is solely up to Washington. Mr. Lind gave a banquet tonight to Admiral Fletcher and the ranking officers of the American warships. J. N. Galbraith, Consul Canada, and the local military commander, Gen. Maas, attended.

Gen. Maas, at the end of the dinner, speaking to a friend, expressed pleasure at attending and congratulated Mr. Lind as a modern diplomat.

WILL WAIT FOR ELECTIONS.

Washington Unlikely to Make Further Mexican Move Before Oct. 26.

Special to The New York Times.

WASHINGTON, Sept. 17.—Until after the Mexican elections of Oct. 26 the Administration is not likely to make any further move. Officials, who read President Huerta's message to the Mexican Congress, found nothing in that document to make necessary any change in the present plans and little to comment upon except the reference to the expiration of the time granted to American warships to remain in Mexican waters.

Upon this point it was made apparent to-day that unless officials changed their minds Ameri acnwarships would be kept in Mexican waters for the protection of United States citizens and their interests even if Huerta carries out the implied threat contained in his mesage not to renew the permission for warships to remain at Vera Cruz and other ports.

Curiously enough no official to-day could recall that any permission for vessels of war to remain in Mexican waters had been asked for or obtained by this Government.

Secretary Daniels said he had never been informed that such authorization was required or that it had been granted.

One circumstance that brings an element of humor into the situation is that, owing to the shallow water there, the battleships now at Vera Cruz and Tampico are compelled to anchor out more than three miles from shore, and are therefore on the high seas where no law of Mexico can possibly apply to them.

Secretary Bryan sent a cablegram to John Lind at Vera Cruz advising him of the Government's view of the Huerta message, but the contents of the dispatch were not disclosed.

In some quarters here there is a strong disposition to doubt whether there will be a constitutional election in Mexico on Oct. 26. Constitutionalist representatives point out that with the election day only about a month away, nobody knows who the candidates are or what their platforms will say.

No Immediate Recognition.

It is said to be probable, however, that no matter who is elected the Washington Government will hold aloof for some time until it is convinced that stability and peace have been accomplished and that the choice of an Executive is approved by the Mexican people.

The identity of Morri Root, manager of the El Tigre Mining Company, who was killed in Tepic week before last by bandits, was established to-day by a letter from his brother, R. Morgan Root, who lives at Pottstown, Penn.

Consul Alger at Mazatlan sent a dispatch to the State Department to-day saying that the bandits were known and that government troops were in pursuit of them. Secretary Bryan sent a dispatch to-day to Nelson O'Shaughnessy, Charge at Mexico City, to demand the arrest of the murderers and their punishment without delay.

WANT PROPERTY PROTECTED.

Refugees Say United States Should Look After Deserted Homes.

SAN DIEGO, Sept. 17.—A statement setting forth their reasons for leaving Mexico, was issued to-day by 139 American refuges, who arrived here aboard the cruiser Buffalo from the west coast of Mexico this morning. The refugees, most of them destitute, were landed here, the ship proceeding to San Francisco.

The statement said in part:

No uneasiness was felt by the American residents until Consul Vail, located at Guaymas, Sonora, personally visited the Yaqui Valley on Sept. 6, accompanied by Lieut. J. R. Henley of the United States Marines, and exhibited a telegram, signed by Secretary of State Bryan, which stated that the President earnestly urged all Americans to leave Mexico and that the Buffalo was then waiting at Salinas to embark all those desiring to leave.

Relying entirely upon these representations, we have abandoned our homes, together with real and personal property of greater or lesser value.

While the continued disturbed conditions paralyzed business generally and made it impossible to realize returns upon any crops, thereby creating temporary financial embarrassment, nothing in the attitude of either of the contending parties made the situation any particular menace to our lives or property.

We have left Mexico entirely under the urgency of the United States Government, feeling that it had complete knowledge of the situation throughout the Republic of Mexico, and not desiring to in any way embarrass our Government, we have complied promptly with its request to leave Mexico, thereby suffering substantial financial loss, and we also feel that we are, therefore, justified and are relying upon the United States Government to protect our Mexican interests now and in the future.

An extreme case among the refugees was that of J. J. Donovan and family. They hid in the brush many times from rebel bands and arrived in Guaymas destitute.

ANOTHER AMERICAN KILLED.

William Robertson Slain by Rebel Leader for Not Giving Up Arms.

MEXICO CITY, Sept. 17.—William O. Roberts, an American mining man, was killed by rebels at El Lobo, in eastern Sinaloa, Sept. 10, according to advices which have just reached the capital. Roberts left Durango on Sept. 3 by the overland route for Mazatlan.

Jesus Madrigal, leader of the rebels in that section, in a signed statement to the American Consul at Durango, said that he killed Roberts because the American refused to give up his arms.

Fifty American refugees from Durango are reported to have reached Zacatecas in safety.

Special to The New York Times.

WASHINGTON, Sept. 17.—The State Department received to-day from members of the family of William O. Roberts, an Aerican mining manager in Sinaloa, Mexico, news of his death at the hands of a band of rebels while he was making a short trip inland in Sinaloa. There are no details of the affair, but it is supposed that Roberts was killed on Sept. 10.

The United States Consul at Mazatlan, William E. Alger, has been directed to make every possible effort to ascertain the facts.

PULL DOWN MEXICAN FLAGS.

United States Soldiers Resent Form of Celebration on American Side.

BROWNSVILLE, Tex., Sept. 17.—United States soldiers yesterday hauled down several Mexican flags at a Mexican Independence Day celebration about forty miles from here on the American side of the border. The Mexicans then raised an American flag.

Residents of Pharr, Texas, also pulled down Mexican flags until the Mexicans raised one American flag.

DOUGLAS, Ariz., Sept. 17.—Clarence Reese, a constable of Pirtleville, Ariz., and Young Davis were under arrest today in connection with the Mexican flag incident at Pirtleville yesterday when the Americans pulled down a Mexican Independence Day emblem and were threatened with mob violence.

The men made their escape from infuriated Mexicans and later were arrested on a warrant charging them with malicious mischief.

TREVINO MILITARY CHIEF.

General Mentioned as Huerta's Successor Gets Important Appointment.

MEXICO CITY, Sept. 17.—Gen. Geronimo Trevino, former commander of the Monterey military zone, was to-day appointed Chief of the Military Supreme Court, the permanent military tribunal. His arrival in the Mexican capital recently gave rise to reports that he had come for the purpose of succeeding Provisional President Huerta in the chief magistracy of the republic.

José Maria Lozano, Minister of Public Instruction, at the same time was appointed Minister of Communications and Public Works, succeeding Col. Dav'd de la Fuente, who has been raised to the rank of Brigadier General, and is to proceed to the State of Sinaloa as Governor.

Adopt Our Gold Dollar as Standard.

EAGLE PASS, Texas, Sept. 17.—The American gold dollar was to-day by decree made the basis of financial operations in Constitutionalist territory. The decree, issued at Piedras Negras, resulted from confidential advices alleged to concern reserve funds now held by the Banco Naccional de Mexico as security for the issue of paper money. By another decree to-day a tax of $1, American, was levied by the Constitutionalists against all persons of whatever nationality crossing the International Bridge here.

CAUGHT IN HOISTING CHAIN.

Two Workmen Carried Aloft and Hurt in Long Island City.

Peter Dominic of 235 Potter Avenue, Astoria, a workman employed in building the walls which are to carry the tracks of the New York Connecting Railway through Long Island City, was superintending the hoisting of the bucket used to lift the concrete to the mold fifty feet above the ground when, late yesterday afternoon, his arm caught in the chain of the hoisting machine and he was carried off the ground. His cries brought other workmen toward him and one of them, John Brady, in reaching out to help Dominic, was himself caught in the chain and he, too, was lifted high into the air.

Both men freed themselves before the engine stopped and dropped to the ground, but Dominic's arm was crushed and his scalp torn off, and Brady suffered internal injuries. Both men were taken to St. John's Hospital, where Dominic's condition was considered grave. Brady, who lives at 56 Huron Street, Greenpoint, will probably recover.

NOT THE RECORDS THAT LIED

Mrs. McGowan's Defense was Consistent, Though Hard to Maintain.

When Mrs. Mary McGowan of 585 First Avenue, arrested on Tuesday for intoxication, was confronted in the Yorkville Court with a finger print record that pointed to two previous arrests for the same offense, her defense was simple. She said the records lied and she said it with such earnestness that Magistrate Schulz put the case over until yesterday morning when the two policemen were produced, Patrolman Fitzpatrick to say that he had seen her sentenced to five days in jail in July and Patrolman McCormick to say that he had seen her get ten days in August. What did Mrs. McGowan have to say to that?

"Why, your Honor," said Mrs. McGowan stoutly, "the finger-print man lies and his records lie and these two cops are also liars."

"Thirty days," said the Magistrate.

TARIFF AND MONEY BILLS NEAR PASSAGE

Progress of Measures Toward Enactment Signalizes Triumph for Wilson Regime.

GOLD STANDARD AFFIRMED

House Passes Currency Bill To-day—Simmons Expects Tariff Measure from Conference To-morrow.

Special to The New York Times.

WASHINGTON, Sept. 17.—It was apparent to-night that the Wilson Administration's legislative programme is meeting with marked success. The Currency bill will be passed by the House of Representatives to-morrow and the Democratic Senators have agreed that it will be taken up in their chamber without delay and enacted into law at the present extra session.

The Tariff bill has been passed by both Houses, and the Conference Committee, which is engaged in adjusting the differences between House and Senate, is expected to report next week, though Senator Simmons says he hopes the measure will come out of conference on Friday morning.

From present prospects the tariff act will be on the statute books before Oct. 1, and if the confident predictions of Administration officials and leaders in Congress are realized the currency measure will become a law before the regular legislative session is begun in December.

Adherence to the gold standard was reaffirmed to-night by the House of Representatives through the adoption of an amendment to the Glass Currency bill. It was said in the debate that Secretary Bryan was in favor of the amendment and that it was understood that it had the approval of President Wilson.

Earlier in the day Representative Fess of Ohio, a Republican, had offered an amendment to the measure to provide that the gold standard established by the act of March 14, 1900, should not be repealed by anything in the Glass bill. In the debate the Democratic leaders were twitted by Republicans, who contended that the currency measure would impair the gold standard and compel the American workingman to accept his pay in depreciated currency. So the Democratic members of the Banking and Currency Committee submitted an amendment to-night to overcome this criticism. It was adopted after a spirited debate by 104 yeas to 38 nays.

The gold standard amendment reads:

Provided that nothing in this act contained shall be construed to repeal the parity provision or provisions contained in an act approved March 14, 1900, entitled an act to define and fix the standard of values, to maintain the parity of all forms of money issued or coined by the United States to refund the public debt and for other purposes.

The amendment was opposed by Democratic representatives among them Murray of Oklahoma, Crisp of Georgia, Wingo of Arkansas, and Witherspoon of Mississippi.

Mr. Wingo, who is a member of the Banking and Currency Committee, said he would demand a separate vote on the amendment when the bill came before the House for passage to-morrow. It was Mr. Wingo who asserted that he understood President Wilson wanted it although he (Mr. Wingo) was not authoritatively informed on the subject, and that he knew that Secretary Bryan favored it.

The previous question on the bill and amendments was ordered to-night and the measure will be placed on its final passage at noon to-morrow.

In order to complete the detailed consideration of the measure and leave nothing but the formal vote to be made, the House sat to-night and concluded the voting on proposed amendments. No material changes were made in the bill.

Republicans and Progressives concentrated their fight on amendments offered to the note issue which the Democrats disposed of with a chorus of "Noes," monotonously repeated. At one time sixteen amendments proposed from the minority side of the aisle were voted down in rapid succession.

The attack was directed principally on the provision making Government obligations of the Federal reserve notes proposed to be issued through the Federal reserve banks. The Republicans contended that this and another provision making the notes payable in "gold and lawful money" were a return to "greenbackism," and that Secretary Bryan had written into the bill the monetary theories "for which he has contended since 1896."

The committee proposed and the House wrote into the bill an amendment prohibiting Federal reserve banks from effecting loan transactions other than with the Government. This change was made to prevent the Federal reserve banks from engaging in a commercial business in competition with the member banks, which are forced to supply the capital upon which the reserve banks will operate.

No obstructive tactics were resorted to by the opposition, and the reading of the measure for amendment went along smoothly. A recess was taken before the evening session in order to allow the Banking and Currency Committee to perfect certain minor amendments to be offered to perfect the phraseology of the bill.

Problems of note issue and questions of whether the Government or the banks should control the issue of paper currency occupied much of the attention of the Senate Committee during its hearing on the Currency bill to-day, when William H. Berry, Collector of Customs at Philadelphia; John Claflin of New York, and Prof. O. M. W. Sprague of Harvard University were heard.

Prof. Sprague indorsed the general principles of the bill introduced by Senator Shafroth, which would provide for a general issue of Federal currency to replace all paper money now outstanding, including the national bank notes, the Government taking over the bonds and holding them as part security for the currency.

Mr. Claflin told the committee that he was not so much opposed to the pending bill as he was afraid of the transition period in which it would first be put into operation. His most pointed suggestion for amendment was that the proposed notes be issued on the credit of the regional reserve banks, and not on the faith of the Government. This suggestion was in harmony with arguments made by the Legislative Committee of the National Bankers' Association.

Mr. Berry suggested that additional credit might be created if the Government would buy back its own bonds, and pay for them with legal tender notes, which might be used for bank reserves, a service that national bank notes were not allowed to perform.

TARIFF REPORT TO-MORROW.

Simmons Expects Bill from Conference Then—Free List Through.

Special to The New York Times.

WASHINGTON, Sept. 17.—At the conclusion of to-day's session of the Tariff Conference Committee, Senator Simmons of North Carolina, Chairman of the Committee on Finance, said that he hoped the bill would be completed in time for the conference report to be made to the two Houses on Friday morning. While others doubt that the report can be made so soon, the committee has made the usual speed in adjusting differences. The free list was finished to-day, with the exception of a few paragraphs, and the items passed over in the chemical schedule, the earthenware and glass schedule, and half the metal schedule were finally agreed to.

For several days past the lobby in front of the Finance Committee room, where the conferees meet, have been filled with representatives of parties interested. To-day ex-Representative Littauer of Gloversville, N. Y., was among those present. Mr. Littauer is interested in gloves.

The Democratic conferees decided not to make public any further agreements until the conference work was completed. Publication of agreements the last few days has brought many demands upon the conferees for the reopening of certain schedules, and they have determined hereafter to maintain silence.

The paragraphs in the free list still to be adjusted relate to art, wheat, flour, burlaps, and a provision for meat inspection. The most serious difficulty is over the countervailing duty on wheat. In the first half of the metal schedule all differences were settled except the rate to be imposed on ferromanganese, if the Senate amendment free-listing it is rejected.

The Senate amendment placing photographic and moving picture films, sensitized, but not exposed or developed, on the free list, was accepted by the House managers, the Secretary of the Treasury having the power to censor all imported films. The House rate of 15 per cent. on cameras and dry plates was retained, while reductions were made in the rate on exposed moving picture films.

The conferees agreed to leave pig iron on the free list, where the Senate put it. A compromise was effected on the automobile schedule, by which the low rates fixed by the law were increased slightly, and an agreement was reached on the glove schedule, reducing somewhat the increases in rates made by the Senate.

Secretary McAdoo began preparations to enforce the new tariff law immediately upon enactment. He has instructed Collectors of Customs to continue to assess estimated duties on importations at the rates of the existing law, and to suspend liquidation of the entries until the receipt of the official copy of the new tariff act. This follows the custom of former years.

As soon as President Wilson signs the bill, the Secretary will notify all Collectors by telegraph that the tariff act of 1913 is the law of the land. While they will continue to make appraisals and assessments under the old law, this notification will serve to suspend final payment of duties until a copy of the new law is received. In this way, it is pointed out, there will be no interruption of the entry of importations and at the same time the payment of correct duties will be guaranteed.

The new law will require a sweeping revision of customs regulations. The Secretary will continue all existing rules where practicable. It will require several weeks to promulgate all the necessary changes.

Plans for an adjournment of the House for a month or longer after the currency and tariff bills are disposed of were under consideration to-day by House and Senate leaders. It is expected that the Senate will be engaged on the currency bill for many weeks, while the House would have nothing of importance before it.

WANTS BANKERS CONSULTED.

Reynolds for Federal Board Admitting One or Two to Meetings.

Special to The New York Times.

CHICAGO, Sept. 17.—George M. Reynolds, President of the Continental and Commercial National Bank, and a member of the Bankers' Committee which recently conferred with the United States Senate Committee concerning the provisions of the Currency bill now before Congress, to which the bankers are opposed, said to-day that he had strong reasons for believing that the measure would be materially modified.

Mr. Reynolds suggested tentatively a compromise on the question of bankers' representation on the Federal Reserve Board, explaining that his proposal was a personal one and did not necessarily represent the views of other bankers.

"There is provided now," he said, "an Advisory Committee consisting of one member from each Federal reserve bank. If our suggestion is adopted that the number of Federal reserve banks be limited to five, this committee would have five members.

"I would suggest that one or possibly two members be permitted to attend the meetings of the Federal Reserve Board, in order to keep their committee informed, and that, on three or four specified matters of the first importance, the Reserve Board be required to obtain the consent of a minority of the Advisory Committee.

"On any proposal of reasonable soundness, I believe the board would have no difficulty in procuring the sanction of two out of five members of the Advisory Committee, but if they sought to do one of the wild-eyed things we fear most, I do not believe they would be able to gain the consent of any trained bankers. It simply would be a safety check against dangerous policies!"

WOULD CHANGE TAX ON ALIENS

Untermyer Wants Income Levy Modified for Foreign Bondholders.

Special to The New York Times.

WASHINGTON, Sept. 17.—Samuel Untermyer of New York has written a letter to Representative Oscar Underwood, Democratic House leader, urging a change in the income tax provision of the Tariff bill affecting the levy on bonds held by non-resident aliens. He writes in part:

"The bill in its present form will require every European and other nonresident alien holder of our bonds to pay the normal tax unless he makes return showing that his income is less than $3,000. It is doubtful whether he will not also be required to pay the surtax if his income from securities in this country is over $20,000.

"The large foreign investors and dealers in American securities are very much wrought up over this question. I had the opportunity of discussing it with some of the men who have placed many millions of our securities abroad, and it is the consensus of opinion that this requirement of the bill will seriously impair—if not largely destroy—our ability to place American bonds in Europe.

"As an academic question of abstract justice, there is no reason why the foreigner should be relieved from the payment of this tax that is required of a resident. The question is as to the wisdom and advisability of such action.

"I am aware of the fact that the English Income Tax law imposes the same tax, but Great Britain does not have to find a market for her bonds in foreign countries. She is distinctly a creditor nation, while we cannot now, and will not be able for many years to come, develop the vast resources of our country without the aid of foreign capital.

"Our securities are, as you know, scattered all over Europe in small holdings. The requirement that in order to secure exemption from this tax the individual shall file a return, claiming the exemption within thirty days after the tax is levied, is physically impossible of performance so far as concerns European investors."

LITTLE ONES AT LYNDHURST

350 of Them at Mrs. Finley J. Shepard's Japanese Party.

Special to The New York Times.

TARRYTOWN, N. Y., Sept. 17.—Mrs. Finley J. Shepard, in a Japanese costume, welcomed this afternoon 350 little girls of her sewing class at a party which she gave in their honor at Lyndhurst. She was assisted by Mrs. Edwin Gould, the Misses Marjorie and Helen Gould and Master Edwin Gould, Jr. They also wore Japanese costumes. The entertainment was provided in tents and consisted of a lecture on Japan and tricks by several magicians. Afterward all marched to a large tent which was gayly decorated and where refreshments were served. Each child also received a box of candy and a Japanese flag or umbrella.

This was the first party given by Mrs. Shepard since her marriage.

ALL CONCORD OUT TO GAZE AT THAW

Throngs Cheer Him at Stations on the Way—One Woman Tries to Kiss His Hand.

PUT HIM IN "THRONE" ROOM

He Occupies Presidential Apartment Made Famous by Winston Churchill.

Special to The New York Times.

CONCORD, N. H., Sept. 17.—Harry Kendall Thaw is a Federal prisoner tonight in the "throne" room at the Eagle Hotel, the room made famous by Winston Churchill in his novel "Coniston," and which has been occupied by four ex-Presidents of the United States, Pierce, Hayes, Roosevelt, and Taft.

It was from this room, according to Mr. Churchill, that Jethro Bass, boss of the State, ran the politics of New Hampshire to suit his will, calling before him Governors, Senators, and other leaders of lesser importance. In this room Mr. Roosevelt once gave a dinner to a gathering of his friends, and Mr. Taft welcomed the political leaders of the State, when he came here to speak on the question of reciprocity. William Jennings Bryan held a council of war there when he spoke in Concord during the campaign of 1900.

Thaw has No. 7, the main room of the suite on the second floor, as a parlor, and a smaller room has been provided for his bedroom. Rooms 1 and 2, where, according to Mr. Churchill, politicians waited until ushered into the presence of Jethro Bass, have been reserved for Mrs. Mary Copley Thaw, who is expected here on Saturday. Other rooms which adjoin Thaw's have been assigned to ex-Gov. Stone of Pennsylvania, United States Marshal Nute, and Sheriff Drew.

The rooms are the finest in the big hotel, and every comfort has been provided for Thaw. The Thaw family is paying the expenses. The consultations of the attorneys were held to-day in the big parlor, where Thaw sat at the head of the counsel table, in appearance, at least, directing his fight and issuing orders to his attorneys.

Just across the street from there and in sight of the "throne" room is the old State House where Thaw will face Gov. Felker on Tuesday in the extradition hearing.

Met by Cheering Throng.

Thaw reached this place from Littleton this afternoon at 2:10 o'clock, and probably no political candidate ever got a more enthusiastic reception on his arrival in Concord. There were fully 2,000 persons jammed about the station. Half of those in the crowd were women, and they fought with the men to get a glimpse of Thaw, some of them climbing on the baggage trucks in their eagerness to see the prisoner. The six members of the police force, who had been ordered out to maintain order, found themselves helpless.

When Thaw left the train under guard of Marshal Nute and Sheriff Drew the crowd gave three cheers, and shouted messages of welcome and encouragement. Thaw looked at the surging crowd and seemed bewildered. Then he took off his hat and bowed. The police opened up a way through the crowd and hurried him to a carriage. On the way to the Eagle Hotel the carriage was driven through crowded streets, and fully 500 men and women followed the vehicle all the way to the hotel. One man said it was as big a demonstration as that accorded to Mr. Taft when he came here.

Urge Felker to Set Him Free.

Nearly 2,000 citizens of Concord have signed a petition asking Gov. Felker to refuse to sign the extradition papers and thus set Thaw free.

Thaw made the trip to Concord in a smoking car. The first demonstration came at Laconia, where a crowd, composed mostly of women, was waiting. Some climbed on the train and others gazed through the window by which Thaw was sitting. One woman tried to kiss his hand. At Plymouth, where a stop of twenty-five minutes was made for luncheon, there was another throng, and Thaw was cheered as he was escorted into the dining room. Joseph R. Elliot, proprietor of the dining room, gave Thaw a box of cigars and four packages of cigarettes as he started away. Thaw tucked the cigars under his arm, but returned the cigarettes.

"Give them to Jerome when he comes along," he said with a laugh.

At Warren, N. H., the Rev. W. J. Ione, pastor of the Methodist Church, climbed aboard the train and asked Sheriff Drew to introduce him to Thaw. The two shook hands and the minister told Thaw that he hoped he would come and see him when freed. Thaw told him that the Sheriff had refused to go to church with him last Sunday and the three had a hearty laugh. At another station two school teachers braved the smoking car to shake hands with Thaw and wish him success in his fight. Thaw, who was reaching out of the window with one hand to shake hands with a crowd of people, managed with some difficulty to remove his hat and thank the women.

Another Lawyer for Thaw.

A final conference of Thaw's counsel, augmented by William Chase, for nineteen years a Justice of the New Hampshire Court of Appeals, was held to-day and plans were made for the fight at the extradition hearing. The tentative plan is to have the opening argument made on Tuesday by Mr. Chase, and he will be followed by George F. Morris, ex-Mayor Nathaniel E. Martin of Concord, and Moses Grossman of New York.

Members of Thaw's counsel said today that they were very hopeful that Gov. Felker would refuse to sign the extradition papers. Mr. Grossman said that twenty men were at work searching the records in every State in the Union, so that they might be sure of their ground in asserting that never in the history of the United States had a man been extradited to a State where he was held to be legally insane. No precedent had been found for the contention of New York State that Thaw should be returned on a conspiracy charge, he said, and this information will be placed before Gov. Felker in detail.

Thaw was permitted to eat in the dining room of the hotel this evening, and was the centre of everybody's attention. Before he left Littleton he had his photograph taken at a studio, and said he would like to have it copyrighted. He insisted that his wish be carried out even when he was reminded that thousands of his photographs had been printed.

SLASHED HIS COUSIN'S FACE

She Had Refused to Wed Borello—Police Save Him from a Mob.

The screams of a girl in fear and pain brought Patrolman Jennings of the Tremont Station running to 187th Street and Cambrelleng Avenue, early last evening, just in time to see a pretty young Italian fall to the sidewalk, her face slit open by a knife wielded so savagely that through the wound he could see her teeth. The blade had ripped her tongue.

Jennings darted after a youth who was running from the spot and caught him a few paces away. He was sure he had the right man and, still collaring his prisoner, he followed the ambulance to the Fordham Hospital, four blocks away, later reporting that the girl had signed to him and to the surgeons that his prisoner was the youth who had slashed her.

She was Concetta Mazzacova of 2,418 Cambrelleng Avenue, and he her cousin, Pasquale Borello—she 16 and he 18. As near as Jennings could learn he had become embittered because she would not listen to his talk of marriage.

When Jennings and Sergt. MacKenzie started from the hospital to the station they found an angry mob of 500 Italians waiting to lay hands on their prisoner, and they had to use an automobile to rush him to the safety of a cell. He swore he had done no stabbing, and there was no knife or razor in his pockets when Jennings caught him.

BALL GAMES IN POLITICS.

Binghamton Nominations Turn on the Sudden Question.

Special to The New York Times.

BINGHAMTON, N. Y., Sept. 17.—The Sunday baseball question brought about yesterday the nomination of S. P. Quick on the Republican and Arthur J. Ruland on the Democratic ticket in Broome County.

Binghamton led the fight against Sunday ball in the State, and the Republican leaders found it advisable to recognize the fans by turning down Assemblyman Mortimer Edwards, who had declared against local option on the Sunday ball question. This gave the nomination to Mr. Quick.

Arthur Ruland, who was nominated by the Democrats, served in the Assembly two years ago. He is an organization Democrat, and would stand against Sulzer. Both nominations, however, were made without reference to the Sulzer fight, local option on Sunday ball being the only issue.

Cutting the Figure 8

¶ Very few skaters can cut the figure eight.

¶ Though there are many who try it and cut a figure without making a numeral at all.

¶ Just as there are tailors who try to cut a figure eight and never get beyond the intersection of the zero.

¶ Saks clothes are the one consummate figure eight in the rink of ready-made styles.

¶ They are cut with clean, vigorous strokes, rounded and turned with the skill that is finesse and not flourish.

¶ They are shown in probably the greatest aggregation of fabrics and colorings ever assembled under a single roof.

¶ And they are, over and above all else, the clothes par excellence for the man who is weary for something out of the ordinary.

THE NEW STETSONS

Derbies—new in style, but old in reputation, $3.50 to $8. Novelties in soft hats and velours $3.50 to $12.

Saks & Company
Broadway at 34th Street

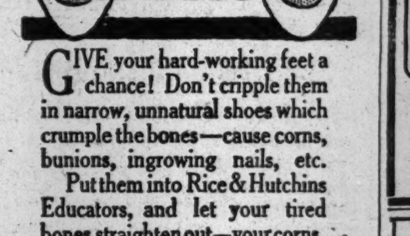

GIVE your hard-working feet a chance! Don't cripple them in narrow, unnatural shoes which crumple the bones—cause corns, bunions, ingrowing nails, etc.

Put them into Rice & Hutchins Educators, and let your tired bones straighten out—your corns, etc., disappear.

For men, women, and children, $1.35 to $5.50. See how handsome your feet look in Educators *today!*

Ask your Dealer for them. Look for Educator brand on the sole. None genuine without it.

EDUCATOR SHOE (RH)

Made by RICE & HUTCHINS, Boston
Makers Men's All Americas, Signets; Women's Mayfairs

We sell
Rice & Hutchins Educator Shoes
Signet Shoe Co.,
112 West 125th St.,
and
149th St., Cor. of Third Ave.,
New York, N. Y.

A $20,000 Salesman

shortly will start on a trip and visit the most important one hundred cities in the United States.

Are your goods established in these cities? Are you interested in having one or more good permanent accounts opened for you in each city, on a very reasonable basis? Address M 107 Times.

HOW WILL YOUR PROPERTY

descend after your decease? Will your widow be provided for? Why should you execute a will? Who may be executor?

These and many other important questions are answered in new edition of my book, "Probate Proceedings and Administration of Estates." Cloth, $1. Paper, 75c. Gustav Goodmann, Counsellor at Law, 346 Broadway, New York.

5%
TAX EXEMPT
GUARANTEED MORTGAGE CERTIFICATES
$100 and up
TAX DATE
October 1
LAWYERS MORTGAGE CO
RICHARD M. HURD, President
Capital & Surplus $8,500,000
59 Liberty Street, Manhattan
184 Montague Street, Brooklyn

BRITAIN OPPOSES COERCION OF CHINA

But Situation Between Tokio and Peking Governments Has Grown More Serious.

REPORT NANKING CRUELTIES

Ditpatches Being Sent to Washington by Our Legation—Gen. Chang's Dismissal Urged.

TOKIO, Sept. 17.—China's acceptance of Japan's demands in connection with the killing of Japanese at Nanking is confined thus far to minor points. No answer has been received to the demand for an apology for insults to the Japanese flag and uniform or to the demand for the dismissal of Gen. Chang-Hsun from the Governorship of Kiang-Su Province.

Before presenting the demands the Japanese Foreign Office sounded Great Britain regarding her attitude in the event of military action being taken, and learned that Great Britain would view it with apprehension, as such action would be likely to encourage the partition of China among the Powers. The British Government promised its support to Japan diplomatically at Peking in the demand for indemnity and an apology, but refused to countenance military or naval action.

Military circles are pressing the Government to amend the demands so as to obtain an extension of certain concessions and the right to establish military barracks at Hankow.

The Premier is urging Prince Yamagata and Prince Oyama, who are members of the Council of Marshals, to use their influence to modify the militarist attitude.

PEKING, Sept. 17.—The American Legation is sending to Washington detailed reports of atrocities committed by Gen. Chang-Hsun's army at Nanking. This information has been supplied by American and Canadian missionaries at Nanking, who express the fear that even the relief supplies which Chinese and foreigners at Shangahi are sending will be appropriated in large part by the soldiers. The American and other hospitals at Nanking are crowded, and most of the people are destitute.

Many Americans in Peking, as well as the citizens and subjects of other powers, are urging Gen. Chang-Hsun's dismissal, arguing that, if China has any serious thoughts of reform this can be brought about only by severe measures in the case of outrages such as occurred at Nanking.

BERLIN, Sept. 17.—A Shanghai dispatch says that the Chinese—Japanese situation has become accentuated.

In Peking it is believed that Japan is acting with the tacit support of Russia.

The Chinese Government is determined to avoid a conflict by all means, but danger lies in Japan's possible insistance on the removal of Gen. Chang-Hsun.

RIOT AT PREACHER'S DANCE.

Tango Barred, the Crowd Wrecks the Rev. Mr. Gilbert's Ball.

Special to The New York Times.

MIDDLETOWN, Conn., Sept. 17.—Angry because they could not tango or turkey trot, a crowd of several hundred dancers at the model dance pavilion, conducted by the Rev. George B. Gilbert at Lakeview Park, started a small riot last night, which finally ended in a call for the local police. Decorations were torn down, furnishings broken, and the electric light wires disarranged by the crowd.

Mr. Gilbert, an Episcopal clergyman, opned the dance hall as an experiment early last Summer, hoping to counteract the effects of the other dance halls, where no restrictions were placed on the dancers. Last night was the first time that he had experienced any trouble, but he announced to-day that there would be no more dancing in his hall.

EXPLAINS CHICAGO PROXIES.

Only for Election of Directors, Committee of Railways Says.

The proxy committee of the Chicago Railways Company, consisting of Wallace Heckman, Seymour Morris, and Henry A. Blair, have issued a statement criticising the contents of a circular letter sent out recently by the Chicago Railways Protective Association. The proxy committee charges that the letter contained various misstatements, the one chiefly referred to being that if one read "between the lines" of the proxy sent out by the proxy committee he would discover that any holder in signing such proxy would authorize the company to sell, lease, or merge its property without further consent of the stockholder.

The committee explains that the proxy really related only to the election of Directors for the company in the present year.

Coffee Connoisseurs ask your dealer for
PORTO RICO COFFEE
100% Pure
It's the quality coffee which has made French Coffee famous. Grown on United States territory. Now on sale here at large dealers.
FREE SAMPLE
Call, or send 4c postage for Free Sample.
Government of Porto Rico Bureau of Information, 360 Fifth Avenue, New York.
PORTO RICO ASSOCIATION GUARANTEE

A good move—Coffee to
POSTUM
"There's a Reason"

NOBODY WOULD BUY PEARL FOR 2 CENTS

Finder of $650,000 Necklace in Vain Offered a Loose Stone for a Glass of Beer.

IT HAS NOW DISAPPEARED

Police When They First Saw the Gems Thought Them Worthless and Offered Them to the Matron.

By Marconi Transatlantic Wireless Telegraph to The New York Times.

LONDON, Sept. 17.—The dramatic recovery of the $650,000 pearl necklace by no means disposes of the mystery. Indeed, the problem thickens.

It seems beyond doubt that the pearls were actually picked up in the street, butafter taking them to the police the finder, Augustus Horne, discovered that he had still one in his pocket. Not knowing that its worth was hundreds, if not thousands of pounds, the man offered it for 2 cents in public-houses, but nobody would buy. It was thought to be merely a bead or marble. The mystery now is, what has become of it?

Another problem is, who is to have the $50,000 reward? The finder of the pearls claims it. So do Messrs. Brandstater and Quadratstein, whose work led to the arrest of the men now in custody.

Other questions as yet unanswered are, Who placed the match-box containing the pearls in St. Paul's Road? Who were the "foreign-looking man and woman in black" who, Augustus Horne says, entered an omnibus near the spot where he found the pearls? Did they drop the box of pearls?

Several Londoners had an opportunity of buying for a penny the pearl which Horne found in his pocket after he delivered the matchbox to the police. According to the narratives of his companions, the police told Horne to offer the pearls to the matron at the police station, saying, "Oh, you can have 'em. Put 'em around your neck." Horne, it is said, also showed the pearls to a police Inspector, who said contemptously: "Take them home and play with them."

Indeed, everybody to whom Horne showed the pearls agreed that they were not worth keeping. Several persons advised him to throw them away, but fortunately he decided otherwise.

Afterward in a saloon Horne discovered a loose pearl in his pocket. It had evidently dropped out of the box. He offered to sell it to anybody for a penny or a glass of beer, but there was "nothing doing." Horne and his companions, including Horne's brother George, then visited another public house. Horne offered to the barman the pearl in exchange for a drink or a packet of cigarettes, but the barman, after an examination of the gem, decided it was not worth it.

The party then went to another public house, and there the pearl mysteriously disappeared. Horne handed it to his brother, who left the bar to wash his hands in the lavatory.

When he returned, according to a witness, he was asked what he had done with the "marble," and said he had thrown it away. His companions, however, declared that this was only a joke, anw itis said he returned it to his brother Augustus, but from that time its whereabouts has been a mystery. George Horne emphatically asserts that he returned the pearl to his brother.

As to the other three pearls that are missing the official idea is understood to be that, in view of what occurred subsequent to the finding of the pearls by Horne, they also were lost during the time when the finder was unaware of their value. A number of detectives were to-day engaged in a search for these pearls, which are said to be worth together $70,000 or $75,000, but the search was fruitless.

It is stated that an offer to purchase the recovered necklace for $750,000 has already been received from the Continent, but, in view of the world-wide reputation it has obtained some jewel experts think $1,000,000 would not be too much to expect.

Brandstater, interviewed in Paris regarding the reward, expressed confidence that he would obtain it for himself and Quadratstein. He intends to journey to London to-morrow to claim it.

ASK TOBACCO INQUIRY.

German Business Men Say Agents Masquerade as Independents.

BERLIN, Sept. 17.—A petition requesting an investigation into the alleged relations of the Tobacco Trust with the German cigarette industry was sent to the Secretary of the Interior to-day by Hansa League, an association of business men.

A number of the most prominent firms are accused in the petition of masquerading as "independents" while they are really under the control of the trust.

BULGAR-TURKISH PROTOCOL

Frontier Question Settled—Ironical Reference to London Treaty.

CONSTANTINOPLE, Sept. 17.—Official announcement is made of the settlement of the frontier question between Bulgaria and Turkey in Thrace.

The frontier starts at the mouth of the Maritsa River, and ends north of Midia on the Black Sea. Turkey retains Adrianople, Demotika, and Kirk-Kilisseh, while Bulgaria retains Tirnovo, Mustapha Pasha, and Ortakoi. An agreement in principle has been reached on the subject of nationalities.

An ironical note is struck in one clause of the protocol, to the effect that the provisions of the Treaty of London not modified by the present protocol shall remain binding on both parties.

SEEKS HUSBAND IN PANAMA.

Laura Weed Johns Offers $5,000 Reward for Missing Actor.

Special Cable to THE NEW YORK TIMES.

PANAMA, Sept. 17.—Laura Weed Johns, daughter of the late Benjamin Weed, a New York banker, arrived here to-day in search of her husband, De Courcy Johns, an actor, to whom she was married a year ago in Yonkers. Johns is said to be many years his wife's junior. Mrs. Johns claims that her husband eloped with an actress, whom he deserted a short time ago in Havana.

Mrs. Johns came here with five servants, several dogs and cats, and twenty-two trunks. She announced to-day that she would pay a reward of $5,000 for the apprehension of Johns, who, she believes, is in this country.

JEWS IN WAR ON RIDICULE.

Anti-Defamation League Is Started by Chicago Leaders.

CHICAGO, Sept. 17.—Prominent Jews to-day organized the Anti-Defamation League of America, whose object will be to stop by appeals to reason and conscience, and if necessary by appeals to law, the defamation of the Jewish people.

The new organization will be conducted under the auspices of the Order of B'nai B'rith, a philanthropic organization with a membership of 20,000, and will have branches in every large city in the country. The objects of the league are set forth in a statement issued by Adolf Kraus of Chicago, President of the Order of B'nai B'rith.

Stage defamation of the Jew will be dealt with by enlisting the co-operation of the producers and managers of the theatres. Newspaper and magazine defamation will be met by protests to editors. Defamation in textbooks will be met by attempts to eliminate them from the courses of study.

TO INCREASE MEAT SUPPLY.

Packers Want Calves Protected and Urge Farmers to Raise More Hogs.

CHICAGO, Sept. 17.—Officers of the American Meat Packers' Association declared to-day that the organization at its annaul convention to be held here next week would go on record against the unnecessary slaughter of heifer calves as a step in a campaign of education inaugurated to prevent a further shortage in the country's meat supply. Another move contemplated is the adoption of resolutions urging farmers to go into the business of raising hogs for the market on a large scale as the present high price of pork should make the business exceptionally profitable.

The packers, it is said, realize that something must be done to increase the meat supply. Legislation may be sought to prevent the needless slaughter of live stock.

SHOT WIFE, THEN A SUICIDE.

Ohio Man Thought He Had Killed Her—Dies in Son's Arms.

MARTINS FERRY, Ohio, Sept. 17.—Thinking he had killed his wife at whom he had fired three times in her home here early to-day, August Roman fired a bullet into his heart and fell dead in the arms of his son.

The Romans were to have appeared in court to-day in Roman's suit for divorce. Mrs. Roman, who has two wounds, may recover.

THINKS HIS DOG IS DUMB.

Fido's Inability to Bark Worries His Boy Master.

If a dog won't bark, no matter what means you use to make it, it must be dumb. That is the way Gobbi reasons, and it explains why he decided that the $2.80 he had invested in a fox terrier was a mistake. Gobbi wanted the dog for his little son, and the boy wouldn't have a dog that couldn't talk.

Gobbi is a waiter at the St. Regis, and about a week ago he went to the Bide-a-wee Home at Thirty-eighth Street and the East River, and selected a little fox terrier from the stock of homeless canines the institution was offering. Counting the cost of his license, Fido, when he reached Gobbi's flat in Fifty-seventh Street, represented an outlay of $3 less twenty cents. Little Gobbi was delighted with the dog.

But Fido seemed strangely silent. He would come when called, but as for doing his share in a conversaion, the dog simply wouldn't utter a bark, or even a squeak. When Gobbi senior came home the next night he was told about the muteness of Fido, and he marveled. Thereafter he essayed to make Fido speak. He held out dainties from the supper table; he got behind a door and made strange noises; he jumped at the dog, but the latter made not a sound. Then he called in a friend, positively the ugliest man of his acquaintance, and had him shake his head and bark at Fido, but nothing resulted. Then he stepped on Fido's tail, but the dog took no interest in the proceeding. Apparently, so a council of the Gobbi family and friends decided that the dog was dumb.

Gobbi went over to see the Bide-a-wee people yesterday, and he said later that the lady who had let him take Fido away said that perhaps the dog didn't bark because he was such a young dog. Anyhow, she suggested that if Fido's inability to bark disqualified him from remaining a member of the Gobbi household, he could be exchanged.

Price of German Steel Reduced.

BRESLAU, Sept. 17.—The German Steel Works Association to-day decided to reduce the price for steel beams and half-finished steel products by approximately $1.20 per ton for the last quarter of the year.

Half of Duran, Ecuador, Burned.

GUAYAQUIL, Sept. 17.—Half the town of Duran, the seaport opposite this city, was yesterday destroyed by fire.

WANT REGIMENT FOR WALL STREET GUARD

Bankers and Business Men Ask for New Governors Island Barracks.

PROTECTION IN A CRISIS

Regular Troops, They Say, Could Respond in Case of Riot or a Great Disaster.

Bank Presidents and merchants, more than 500 in number, want Governors Island so equipped that it will have quarters for a fegiment of infantry of the regular army. They want modern barracks built. They point out in a petition which will be sent to Senator O'Gorman that Governors Island is only twelve minutes from the great financial district, and they say that in the event of a disaster like an earthquake a body of regular troops would be invaluable in protecting financial institutions, including the Sub-Treasury, where there always is much gold. Regular troops also would be effective in case of mob outbreaks.

The petition was circulated by Charles Elliot Warren, President of the Lincoln National Bank, who said last night that Wall Street at present would be helpless at the hands of a mob. Governors Island, he believes, should have a garrison which should stand ready to respond to a call from Wall Street, because troops stationed there could reach the financial district much quicker than could militia from any of the armories.

The petition, which follows, advances other reasons for making Governors Island a regimental post.

Want a Modern Military Plant.

To the Hon. James A. O'Gorman, Washington, D. C.:

It having come to the knowledge of the undersigned that but a meagre garrison is at present maintained by the War Department at Fort Jay, Governors Island, and that the barracks at that post are obsolete in type and in need of renewal, and that a plan to quarter on Governors Island a regiment of infantry of the regular army was approved in March, 1908, by the Secretary of War and the Chief of Staff, and that in furtherance of this idea Congress was led to appropriate $1,000,000 for the increase in size of said island by the addition of 103 acres to the western boundary thereof; that the said addition is now complete and in use as a manoeuvreing and training ground for troops, and that all physical features incident to the approved plan are now in a state which would permit immediate building operations.

We, therefore request, as citizens of the City of New York that the Senators and Representatives in Congress from this State take what steps may be needful to cause to be erected on Governor's Island barracks and other quarters of modern type, sufficient to shelter a regiment of infantry of the size such a body would be by law in time of war, together with such adjuncts thereto as the War Department in its wisdom may deem appropriate. Your petitioners present this memorial for the following reasons:

First, the proximity of Governors Island to the financial centre of this city and this country, it being twelve minutes from the Sub-Treasury of the United States at Wall and Broad Streets, makes it the logical point at which should be quartered a sufficient force of the regular army to afford protection without delay to those institutions in the event of civic disturbance or great physical lives and millions of property; and preserve order in said district should any of the above contingencies present themselves, until troops, militia or otherwise, might be brought from a distance to meet the existing emergency.

Second, in order that the 6,000,000 residents of this city may have an opportunity to observe the Regular Army and its state of preparedness for war, so that this important aid to our national prestige, its necessities, and its needs may be better known to our citizens in general to the benefit of all concerned; that the militia stationed in this city may have a model at hand for ready observation, and that visitors to our shores may see for themselves that this country possesses a modern system for quartering its soldiers equal to any in the world.

Third, to preserve the historic associations surrounding this spot, which has been the quartering place for troops for 120 years, where the Government has maintained a garrison since its birth.

Value as an Assembling Place.

Fourth, for use in time of war as an assembling place for troops, supplies, &c. The unparalleled facilities it possesses for speedy transshipment by water, its nearness to railroad lines, and to sources of supply, making it the logical point, especially if prepared in advance, for such use.

Fifth, the fact that for years it has been an invariable practice to quarter troops of our army, other than those for service, in harbor forts in the vicinity of all of our largest cities, which commendable policy should give to the city of New York a body of troops of sufficient size, maintained in a modern post, to make the representation of our army within our limits at least equal in size to those now existing near cities much smaller in number and importance.

Your petitioners wish at this time to register their approval of the general policy of the War Department as expressed in the press of the country, to concentrate our army at the geographical points which would permit thorough training in peace and rapid assembly in time of need, and in no way do they feel that their request in this case is contrary to that policy.

No matter at what point in the interim it may be decided to establish a garrison in this vicinity, we consider it still a good policy to have ready in advance and located within our splendid harbor a body of mobile troops ready for immediate embarkation in time of war, while the more general concentration is being effected. Such an advance body would be invaluable, if for no other purpose than to assist in the preparation for the general movement, if immediately available for such use as would be a regiment stationed at Fort Jay.

The establishment of the post desired in no way precludes or interferes with the above-mentioned general plan. The value put upon buildings of the Federal Government on this island makes it imperative that this ground should be employed in some useful way before other holdings are acquired at probable large expense for the identical purpose suggested in this case.

It is submitted that any location for an army post, unless in a comparative wilderness, at a distance from settled communities, would entail the departure of the troops from the post proper, for certain phases of training, and it has in recent years been the invariable practice of the War Department to impart such training at the average post by means of manoeuvres.

It is further submitted that troops can be landed in suitable manoeuvring areas upon Governors Island at no greater expense than at any other place on the North Atlantic seaboard, likely to be selected for a permanent post, of regimental size or greater. Economy, therefore, dictates that the ground already owned by the United States be utilized in preference to the acquirement at added expense of another site no more suitable for special training than this, and not possessing the advantages of harbor, railroads, sources of supply, and ready access to the metropolis of our country, which latter advantage will do much to popularize the army with citizens in general.

To prove the possibility of troops on Governor's Island being trained in war exercises, it may be cited that the present garrison is now thus trained, by being sent to suitable grounds within 40 minutes by boat from Fort Jay, Governor's Island. For training within the post, attention is called to the fact that no post other than this possesses a fine training area, namely 103 acres of perfectly level ground to perfect which the Government has spent $1,100,000.

Your petitioners, therefore, beg that this memorial be brought to the attention of the Honorable Secretary of War in order that the plans of the War Department as recites above for the creation of a regimental post upon Governor's Island, New York City, may receive the consideration their importance demands.

Despite the fact tht the petition only recently was put in circulation it already has received more than 500 signatures. Some of the first to sign were:

J. P. Morgan & Co., by Henry P. Davison; Walter E. Frew, President Corn Exchange Bank; Frank A. Vanderlip, President National City Bank; Edward Townsend, President Importers and Traders' National Bank; Francis L. Hine, President First National Bank; W. C. Brown, President New York Central Railroad; Gen. Charles F. Roe; Benjamin Strong, Vice President Bankers' Trust Company; J. S. Alexander, President National Bank of Commerce; W. H. Perkins, President Bank of America; Herbert L. Griggs, President Bank of New York; Charles E. Warren, President Lincoln National Bank; David H. Rowland, President National Butchers and Drovers' Bank; Thomas B. Clark, Vice President Harriman National Bank; William A. Simonson, President Second National Bank; Howard S. Borden, Samuel W. Fairchild, Chairman Committee on Internal Trades and Improvements, Chamber of Commerce; H. J. Luce, Eben E. Olcott, President Hudson River Day Line, and John R. Hegeman, President Metropolitan Life Insurance Company.

SUFFRAGETTES TRY TO BURN PENSHURST

Famous English House Saved by Servants' Use of Fire Apparatus on Premises.

TWO WOMEN SEEN FLEEING

Birthplace of Philip Sidney Contains Many Art Treasures—Often Visited by Queen Elizabeth.

LONDON, Sept. 17.—A desperate attempt by a suffragette "arson squad" to burn down Penshurst Place, the historic seat of Lord de L'Isle and Dudley, near Tunbridge, Kent, part of which dates from the fourteenth century, was made in the course of last night.

The inmates of the great mansion, awakened by the crackling of wood and clouds of smoke, found the framework of a number of windows ablaze. A working party of household employes soon succeeded in extinguishing the flames with the efficient apparatus on the premises.

Two women were seen fleeing across the lawn in front of the building, and a large amount of suffrage literature was found in the grounds, while heaps of rags, soaked in petroleum, were discovered in several places.

Great indignation prevails among the neighboring residents, as it is thought probable that the mansion, hitherto open to visitors, may be closed.

Penhurst is one of the most famous houses in England. It contains portraits of ancestors of the holder of the titles, whose family name is Sidney. Among them are two of Sir Philip Sidney, who was born at Penhurst, and four of Algernon Sidney.

FAVORITES

There is one charge which can never be levelled at this Company, and that is, that it "plays favorites."

The only considerations which enter into our choice of one sub-contractor against another, are, first, the stability of his business, and thereafter the speed, the quality, and the cost of his work.

In other words, we do not "play favorites" with Tom, Dick and Harry, but we do "play favorites" with Economy, Quality and Speed.

THOMPSON-STARRETT COMPANY
Building Construction

"Everybody's Going to THE BIG STORE"

We're Celebrating Our 17th Anniversary
By Offering New York's
Biggest Bargains in Fall and Early Winter Merchandise of All Kinds

Every department in our two magnificently stocked buildings has joined hands to make this Anniversary Sale

The Greatest Merchandising Event Ever Held in America—Don't Delay Your Fall Shopping Any Longer

You have nothing to gain, for we have ANTICIPATED THE NEW LOW TARIFF LAW, WHICH WILL BE IN EFFECT SHORTLY, AND HAVE RE-PRICED HUNDREDS OF THOUSANDS OF DOLLARS' WORTH OF MOST DESIRABLE SEASONABLE MERCHANDISE IN CONFORMITY WITH THE NEW LOW RATES.

Don't delay your fall shopping. You save nothing by so doing. The few words printed above tell you why.

MAIN BUILDING
Suits For Young Men
Values to $15; To-day, at $8.95

An Anniversary Sale offering of 542 swagger and serviceable suits. Medium-fall- and winter-weight materials in newest patterns and most popular shades in tan and brown; also neat mixtures.

New Norfolk Styles, Swell English Styles, Soft Roll Sack Suits

The absolute novelties of the season. Patch-pocket coat and trouser suits included. Every youth and young man going to college or to business will find this a sale worthy of his attention. Sizes 30 to 40.

More Than 3,000 Fall Suits for Men and Youths in Our Splendid Lines at $20

These suits compare favorably from every standpoint with $25 to $30 grades, elsewhere. You cannot mention a style, a material or a color that we do not show.

MAIN BUILDING
Sterling Silver Mesh Bags

Values $15 to $20, at .... $9.50 | Values $27.50 to $39.50, at $18.50

Two groups of mesh bags representing the very choicest products of the silversmith's art.

At $9.50 (values $15 to $20.) Sterling silver mesh bags, mounted on hand-engraved and etched frames. Average size 4 inches; all soldered mesh.

At $18 (values $27.50 to $39.50). Sterling silver mesh bags, mounted on pierced, hand-engraved and fancy frames. The average size is 5 inches. All soldered mesh.

MAIN BUILDING
High-Class Gauntlets
Made by the Famous Firm of Daniel Hayes & Co.

The name of this celebrated firm is quite enough to assure you that you are getting quality. Now look at the bargains:

Values $1.50 to $2, at 79c | Values $2.50, $3, and $3.50, at $1.50 | Value $5.50, at $2.50

Boys' and Girls' $1.50 Cape and Buckskin Gauntlets—pair 75c

Women's $2 Buckskin Gauntlets—pair $1

MAIN BUILDING
Men's 50c Silk Hose
Today, a Pair 25c

Pure thread silk, in the new mixtures, including black and white, black and blue, black and purple, black and tan, gray, helio and plain black. Some have double soles and spliced heels and toes; medium and heavy weight.

MAIN BUILDING
Boys' $6 Fall Suits
Today, at $3.95

Norfolk styles; knickerbocker trousers; made of all-wool cheviots, cassimeres, etc., in light and dark grays, tans and brown fancy mixtures, diagonal and herringbone effects. Coats are cut full and long trousers have watch pockets. Belt loops; patent buttons and lined throughout. Sizes 6 to 17 years.

MAIN BUILDING
$1.25 Panama Cloth
Today, a Yard . . . 89c

Note the width—56 inches—more than 1½ yards. This material can be had in king's blue, nutmeg, tan, and navy blue. Also in plain black. An elegant all-wool soft-weave material that drapes nicely.

GREENHUT BUILDING
4,500 Yards of Hamilton Tapestry Brussels Carpet
Regularly 75c; Today, a Yard 47c

An attractive selection of choice designs and newest colorings. Anticipate your wants for fall for carpet for room, hall or stairs.

GREENHUT BUILDING
$21.50 Reversible Velvet Portieres
Today, a Pair . . . $11.75

These come in the most desirable combination colors.

MAIN BUILDING
Men's $1 to $2.50
Fall and Winter Underwear
Today, at 79c a Garment

A Stock of More Than $25,000 of Fine Woolen Underwear in This Amazing, Timely Sale Which Begins Today.

Decidedly—the best opportunity that The Big Store has ever placed, in September, for men to purchase real high-class woolen underwear at a sensationally low bargain price.

Four big lots of underwear from the best mills in the United States are grouped in this big selling event. The price we paid was way below regular market quotations, and we turn these garments over to you on the same basis, today. Take your choice of

Natural Wool—Camel's Hair—Fine Merino—Heavy Egyptian Cotton

In light, medium and heavy weight wool. Single or double-breasted shirts. Every garment steam shrunk. Double-sewed seams. Double gussets. All sizes. $1 to $2.50 values at 79c

GREENHUT BUILDING
$5 Cut Glass Flower Vases, at $2.89

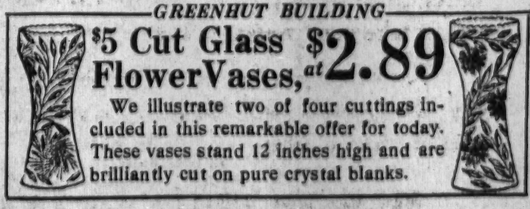

We illustrate two of four cuttings included in this remarkable offer for today. These vases stand 12 inches high and are brilliantly cut on pure crystal blanks.

MAIN BUILDING
Sale of 750
Fountain Pens
Values to $1.50; Today at, Each . . 79c

The collection includes makes by Aiken & Lambert—also other prominent makers. Included are fountain pens with turned chased barrels. Some are self-fillers and some stylographic ink pencils—all at the same price.

The fountain pens are fitted with 14k. gold pen-points, each being guaranteed.

MAIN BUILDING
Boys' 1.25 Shoes
Anniversary Sale Price, Today 89c

Sturdy and good-looking shoes made of gun-metal calfskin, in Blucher style; solid leather soles; sizes 9 to 13½; excellent value.

MAIN BUILDING
Men's 50c Leather Belts
Today at, 25c

Extra quality; finished with neat gun-metal buckle and two loops; sizes 34 to 40.

GREENHUT BUILDING
5 Cereal Sets—at $3.98

Set is richly decorated pottery and consists of 6 Cereal Jars, 6 Spice Jars, 1 Oil Bottle, 1 Vinegar Bottle and 1 Salt Box; with a $1.50 white enameled rack; complete, value $6.50; $3.98 today, at .....

$1.98 White Enameled Medicine Cabinets—with lock, key and shelf; today, at $1.50

7-Piece Crystal Coaster Sets—cut bottom; consisting of a 10-inch Tray and 6 Tumbler Holders to match; each piece mounted in a nickle-plated rim; today, at 95c

MAIN BUILDING
Come, See Our Greatest
Pure Food Show
and Harvest Sale of Groceries

Young Fall Hats

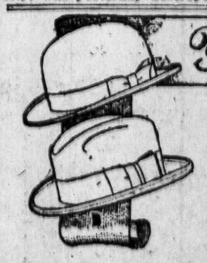

Young Hats have a good reputation. But do you know why? The first Young your head carries will tell you the whole story—then we needn't.

Young's Hats
NONE BETTER MADE

Broadway, near Day St. | Broadway, cor. Houston St. | Broadway, near 14th St. | Broadway, cor. 30th St. | Broadway, near 30th St. | Broadway, near 36th St. | Broadway, near Beaver St. | Nassau St., near Liberty. | Woolworth Building, Broadway, near Park Place. | Our Brooklyn Store, 367 Fulton St., opp. City Hall.

The Big Store
GREENHUT-SIEGEL COOPER Co.
A City in Itself
Sixth Avenue J. B. GREENHUT, Pres. 18th to 19th Streets

Double S&H Green Trading Stamps with Purchases Made Before 12 o'Clock—Single Stamps Thereafter

DAILY WIRELESS AND CABLE DISPATCHES TO THE TIMES

TELLS WHY SLIPS OCCUR AT CULEBRA

Due to Rotting Coal, Says Dr. Cornish—Forest Must Be Regrown to Stop Them.

CANAL WILL AID BRITAIN

Conclusion of Prof. Kirkaldy in Paper at British Association Meeting—the Pittdown Skull Again.

BIRMINGMAM, Sept. 17.—The Panama Canal figured prominently in the proceedings of the last day of the meeting of the ritish Association, which closed to-day. In the Economic Section Prof. A. W. Kirkaldy described the economic effects of the canal, while in the Engineering Section, Dr. Vaughn Cornish, distinguished for geographical research, discussed the landslips in the canal, especially in the Culebra Cut.

Dr. Cornish declared that these slips were due to seams of coal underneath rotting, which resulted in the thrusting up of the granite and the melting away of the banks. This evil was unforseen by geologists and could be attributed to the cutting away of the forests along the canal that formerly absorbed the moisture which was now penetrating the stratum underlying the canal. Dr. Cornish said that nature would continue to take this revenge until the forests were regrown, when the underground flow would cease.

In the discussion which followed Prof. Kirkaldy and Sir Oliver Lodge said that without biological research the canal would have been impossible; it was only by the destruction of the microbe of malaria that white men were enabled to work there. What Americans called the "Panama ditch" was now as healthy, they declared, as was New York. This was a tremendous achievement.

Dr. Francis Watts, Imperial Commissioner of Agriculture for the West Indies, predicted a great development of West Indian trade through the opening of the canal.

Dr. Kirkaldy's Address.

The greatest interest was taken in the paper by Prof. Kirkaldy on "The Economic Effect of the Panama Canal." The subject was treated with great thoroughness.

"So far as the outside world is concerned," Prof. Kirkaldy said in opening his address, "the greatest effect of the opening of the canal will probably be to set commerce and trade out of the grooves and cause a more modern mode of business methods. The old will have to be scrapped, friction among the factors of production will have to be eliminated, capital and labor in competing countries will have to learn to work harmoniously together. Socially and economically this will effect a very great result. Is it what America dreamed of when she entered upon this stupendous undertaking?"

The question was treated by Prof. Kirkaldy under the two general heads of local effects and effects on world trade. From the industrial point of view, he said, three questions arose: Who shall supply certain markets, who shall perform the service of transport, and what routes shall shipping take?

The principal factors on the balance of advantages on which the foregoing questions would be decided were, distance, tolls on the canal, freights and the possibility of continuous freight earning, fuel stations, insurance rates, the political factor, rates of exchange, investments of capital and banking facilities, the human factor—manufacturing and shipping ability, experience of trade and markets, and present possession. He continued:

The canal will add enormously to the commercial facilities between the various regions of the American continent and the adjacent islands, hence, important developments may be expected. The West India Islands will enter upon a new period of prosperity, especially when the internal combustion engine takes the place of steam and oil replaces coal. English business and fiscal methods will have a great effect on making the West Indies important to shipping, and thus assist the development of local industries, especially the export of raw material.

America realizes the importance of the coal trade to the United Kingdom; there will be a strenuous attempt to displace British coal throughout the world in order to give American shipping the advantages at present enjoyed by British.

The published scheme of tolls which frees American coasting ships raises an international question. If the canal be worked on business principles, higher tolls will be exacted from other shipping; this will either cause a grievance, or decrease the tonnage using the canal. The question might be made domestic instead of international. If America charged equal tolls to all, and gave bounties to such shipping as it wishes to favor.

As to the effect of distance, he thought that on Australasian and Far Eastern markets it would be considerable, as the mileage run by a steamer was a serious factor in cost of service. In this shipping offered a contrast to railways for when trucks were loaded, length of haul had but little effect on cost of service.

"Taking London and New York as the typical European and American ports," he said, "the markets of the world fall into three classes: (1) Countries in close proximity to the canal; here the effect will be greatest and, in many cases, the use of the canal a necessity; (2) Australasia and the Far East. At present there is a choice of routes to these markets; Panama will offer another alternative; (3) ports not directly affected." He went on:

Question of Freights.

To benefit American shipping freight must be available both out and home. To benefit American manufacturers freights must be low. At present Europe supplies Australasia with manufactured goods, and the shipping goes via Suez. This route gives a maximum of trading possibilities and great facilities for coaling. The Cape route, too, offers to fully loaded steamers the advantage of cheap bunker coal. For the homeward voyage from Australasia a partly loaded steamer goes via the Horn to pick up cargo at ports like Montevideo. The canal would not attract these ships. When Panama is open, will all-around-the-world services be organized? Great Britain is in a better position to do this than any other country.

Fuel stations will be one of the decisive factors, and lead to the keenest commercial rivalry. The American Government is planning to supply good coal at either end of the canal at 10s. per ton. The English coal on the Suez route is at present much dearer; to maintain the Suez route in its integrity the supply of cheaper coal is a necessity. When oil replaces coal the British Empire resources will be ample to maintain our commercial position, but this must not in the meantime be placed in jeopardy, or disaster may ensue.

Great Britain is a great creditor nation. Her advances have been really made in goods, and though the interest has to be paid in gold, it comes in goods covered by bills in terms of sterling, so that investors get their interest in gold. The British, too, have banking establishments all over the world. London is the great settling place for international trade. All this gives England a very great advantage. Germany has followed England in this.

Finally, the Englishman is, roughly speaking, the man in possession, and though at one time he seemed somnolescent, at present he is very wide awake. He has many advantages: (1) For the transport services: cheap, economically worked ships, carefully organized trading facilities throughout the world, and the knowledge and experience which enable him to retain old trades and be the first to enter new ones; (2) so far as retaining the markets for manufactured goods is concerned he has an unrivaled labor force endowed with hereditary skill, he can get the pick of the raw material, thanks to his knowledge of markets, and a fiscal policy which favors England as a buyer of raw and semi-manufactured materials; finally, British goods are known all over the world for their quality. Honest goods and honorable dealing on the part of the seller are their own market.

The meetings of the association have been enlivened by a continuation of the controversial battle started, but left undecided, at the recent International Medical Congress in London over the question of which of the two reconstructions of the famous Piltdown skull is the closest to the original skull of the earliest European man.

Dr. Smith Woodward has procured fresh support for his reconstruction, which allots to the earliest European a far smaller brain capacity than Dr. Keith's model, which gives the Piltdown native more brains than his descendants of to-day.

William Dawson, who found the remains from which the reconstructions were made, has gone over the ground again, and it is said that he has found new and important evidence.

ITALIAN GENERAL SLAIN.

Thirty-three Others Killed in Battle in Tripoli—Arabs Defeated.

BENGAZI, Tripoli, Sept. 17.—The Italian commander Gen. Torelli and thirty-three Italian officers and men were killed and seventy-three others were wounded in a hard fought battle yesterday with a body of intractable Arab tribesmen, who were eventually forced to retire.

The Italian column, which had been operating for some time against the tribesmen, yesterday found them posted strongly on a height commanding the Valley of Tecnis.

When attacked the Arabs resisted with great stubbornness, being aided by the hilly, wooded nature of the ground. They disputed fiercely every effort of the Italian infantry to advance, but the Italian artillery, served with remarkable precision, poured a hail of shell on the position and compelled the Arabs to evacuate it and retreat to the desert.

Gen. Torelli fell at the head of his troops while urging them on to the attack.

RADFORD KNEW THE RISKS.

Miner Tells of Meeting New York Explorer Who Was Slain.

EDMONTON, Alberta, Sept. 17.—E. L. Dowling, a mining engineer, who arrived here to-day was one of the last white men that saw Henry V. Radford, the New York explorer, before he was killed by Eskimos, nearly two yars ago in Northwestern Canada. Dowling spent the Summer of 1911 in the arctic region, traveling as far north as Banks Land, within 900 mils of th North Pole. He saw Radford at Fort Resolution and again at Fort Norman, west of Great Bear Lake.

"Pretty risky" were Radford's last words when Dowling wished him a safe journey from Fort Norman. Dowling said thatIt Radford had aquick temper and that the Eskimos were childish and resentful.

FIND FOUR DEAD IN ALPS.

Searchers Get Bodies of Climbers Who Had Been Missing Five Days.

PONTRESINA, Sept. 17.—The bodies of four Alpine climbers who had been missing since Sept. 12 were found to-day in a crevasse on the Palu Peak in the Upper Engadine, near here.

They were said to be all experienced mountaineers, but were caught in a series of heavy snowstorms, which cost them their lives and also hindered the rescue parties in their search.

Mlle. Bunsil of this place was one of the victims. The names of the others, also believed to be Swiss, are not yet ascertainable.

SEVILLE, Sept. 17.—Marquis Valle de la Renia, a member of the Cortes, was shot and killed in a mysterious way while hunting with a large party of friends to-day on his estate near Sanlucar de Barrameda. The Marquis was lost sight of for a time, and finally two shots were heard. The hunters, proceeding in the direction of the firing, came upon the body of the Marquis, who had two bullets in his head. It is believed that the shooting was accidental, as suicide is thought improbable.

RADIUM APPARENTLY IS CURING CANCER

Series of Extraordinary Cases Reported from the Middlesex Hospital, London.

CURE SEEMED HOPELESS

Yet Patients After Short Periods Have Been Discharged as Cured —Radium Used in Platinum Tube.

By Marconi Transatlantic Wireless Telegraph to The New York Times.

LONDON, Thursday, Sept. 18.—The Daily Mail's medical correspondent describes a series of most remarkable improvements in cancer cases treated by radium at the Middlesex Hospital in the past six months.

In an interview one of the surgical staff accentuated the necessity of using the word "improvement" instead of "cure." He said:

"We do not maintai nthat we have cured these cases by radium. What we have done is to cause growths proved microscopically to be cancerous to disappear in a truly astounding way under radium rays."

A man was admitted on Aug. 25 with a large sarcomatous growth blocking up the back of the nose and throat. He had lostall sense of smell, was unable to breathe through his nose, and was deaf in his right ear.

A platinum tube containing 82 milligrams of radium was embedded in the tumor and left in position for twelve hours. Five days later the growth had shrunk perceptibly and the sense of smell and ability to breathe through the nose were regained.

On Sept. 10 no trace of the growth was found, the patient had regained his hearing completely, and he was discharged, apparently cured.

A woman was admitted suffering from large abdominal sarcoma. Twelve days ago an incision was made down to the growth, and a platinum tube containing 144 milligrams of radium—all that the hospital possesses—was embedded in the tumor and left there for twenty-five hours.

On her admission the patient weighed 70 pounds 1 ounce. Yesterday her weight had risen to 84 pounds 10 ounces. The tumor had shrunk to half its former size.

A man suffering from epithelioma of the tongue was admitted on July 21. He had been told that the disease was so far advanced that he could not be operated on. Eighty-two milligrams of radium in a platinum tube were embedded in the centre of the growth at the base of the tongue.

Three weeks later no sign of the tongue growth could be observed, and the patient was discharged apparently cured, except for the presence of two or three secondarily involved glands about the collarbone, which can be surgically removed later if necessary.

CARSON IS OBDURATE.

Against a Home Rule Conference—Referendum Idea Discussed.

Special Cable to THE NEW YORK TIMES.

LONDON, Thursday, Sept. 18.—Public opinion is still waiting for a lead from the political leaders with reference to Lord Loreburn's appeal to the nation. The Times to-day gives prominence to THE NEW YORK TIMES's editorial article of yesterday pointing out possible lines on which some sort of working agreement might be reached. The Times lays stress on THE NEW YORK TIMES's suggestion that the Home Rule bill is suitable for application to a referendum as a means of discovering the opinion of the electorate on a virtual "amendment of the constitution," the phrase being picked out as a heading for its New York dispatch.

The Times's Dublin correspondent says the idea of a conference on the Home Rule bill receives no support in Ireland, but the possibility of an open conference on the whole question of Irish government is being canvassed.

There is much speculation as to the significance of the visits which the leaders of both parties are paying to the King at Balmoral, also regarding the expected return to London from the Continent of Mr. Lloyd George, who will go to Scotland next week.

Sir Edward Carson, speaking at Newry yesterday, said:

"We are not going into a conference where a conference means not even a compromise, but base surrender.

F. E. Smith also spoke, saying the Unionists wolud have no compromise on the Home Rule bill.

DRUG CRUSADE IN JERSEY.

Pharmacists Arrested for Selling Heroin and Cocaine Illegally.

Hearing that hundreds of young men in lower Jersey City had become addicted to the use of heroin and cocaine by the extensive sale of the drugs, and that within the year three of the victims had been killed by the habit, Director of Public Safety Hague launched three weeks ago an investigation which was marked yesterday by the arrest of four druggists and two clerks on charges of selling drugs illegally. They were held in $2,500 bail for examination to-day, and five young men were paroled as witnesses.

The arrested druggists were Harry Halper of Avenue C and Twenty-sixth Street, Bayonne; Frank J. Bangham of Claremont and Jackson Avenues; Harry Wackerhath of Hudson Boulevard and DeKalb Avenue, and Theodore Norwood, of 110 Palisade Avenue, Jersey City. Of the same address as William Burkley, one of the clerks, and the other clerk was J. A. Zabriskie of 131 Shippen Street, Weehawken.

New Rochelle Fire Loss.

The New Rochelle fire of last Monday night did not prove to be as serious as conditions indicated, although the entire building occupied by the department store of the Howard Ware Corporation was destroyed, and three other buildings were damaged. The loss of the Howard Ware Corporation amounted to $150,000, and the insurance companies settled with Mr. Ware yesterday for that sum. The other losses amounted to $50,000, making the aggregate loss $200,000.

WHALE BUTTS A STEAMER.

Four-Foot Hole Stove in Bow—Monster Probably Killed.

ST. JOHNS, N. F., Sept. 17.—A collision with a whale caused such serious damage to the Danish steamer Wladmir Reits that the vessel was forced to put in here to-day for repairs. The accident occurred Monday afternoon about 250 miles east of St. Johns. The crew of the steamer saw the whale approaching at terrific speed, but could not alter the ship's course in time to prevent the impact. The whale struck the steamer head-on, knocking a four-foot hole in the bow. The accident is believed to have killed the whale, for the monster sank immediately, its blood discoloring the water over a large area.

The steamer left Campbelltown, N. B., Sept. 11 for Plymouth, England, with lumber.

2 RACE DEATH, 1 WINS.

Surgeon's Dash to Save Man Fails —Woman Reaches Home Alive.

Special to The New York Times.

CLEVELAND, Sept. 17.—Dr. George W. Crile, a well-known surgeon, ran a race with death to-day but was beaten, though the special train on which he rodesmashed all Lake Shore records.

Dr. Crile was summened to the bedside of George W. Bennett, Vice President of the Willys Overland Automobile Company in Toledo, who had been operated upon for appendicitis. Peritonitis had set in and surgeons there despaired of his life. A special train wasm ade up and Dr. Crile started for Toledo. The run of 103 miles was made in 80 minutes, the fastest time ever made on the Lake Shore Railroad, but when Dr. Crile reached Toledo Mr. Bennett was dead.

BRIDGEPORT, Conn., Sept. 17.—A race with death beam on the fast express which left here at 2:30 this afternoon and which arrives in Boston at 7 p. m., when Mrs. James L. Hughes, was carried to her home in Arlington, Mass., to fulfill her desire to be in her own home when she died.

Mrs. Hughes has been a sufferer with Bright's disease more than two years and came here a few months ago to undergo hospital treatment. She sank continually, however, and pleaded to be taken home to die.

ARLINGTON, Mass., Sept. 17.—Mrs. James L. Hughes reached her residence here to-night after speeding from Bridgeport in an express train in order to be at her own home when death came. Her brother, Dr. B. F. Gallant, who accompanied her, said that her condition was very low.

New Atlantic Service Started.

BREMEN, Sept. 17.—The North German Lloyd Steamship Company began a regular passenger and freight service between Bremen and Boston and New Orleans to-day. The steamship Koln inaugurated the service, carrying 111 passengers and 400 in the steerage.

The Laurel House of Lakewood

Open October 1st.

Famous for cuisine and homelike comforts.

Extensive improvements since last season.

Representative in attendance, and also at 389 Fifth Avenue, New York City.

A. J. MURPHY, Manager.
C. V. MURPHY, Ass't Manager.

MRS. WARFIELD IS MISSING.

As Her Daughter's Death Is Investigated She Leaves Her Home.

Special to The New York Times.

BALTIMORE, Sept. 17.—As State's Attorney E. O. Weant of Carroll County began to-day to investigate the death of Miss Ella Warfield on July 23, Mrs. Marcellus Warfield, her mother and Mrs. Mary Josephine Ward, her daughter, suddenly left the Warfield home near Sykesville. Mr. Weant spent several hours this afternoon at the home cross-questioning Henry Jackson, the colored caretaker.

He was unable to obtain statements to-day from Dr. Daniel Sprecher, Mayor of Sykesville, who certified that the death was due to acute indigestion, or Justice Charles O. Miller, who acts as Coroner and is related to the dead woman.

Despite the evidence of Jackson, which points to suicide or the swallowing of poison by accident, Mr. Weant is working on another theory. In his possession is a letter which has not been made public, and a bottle, said to have been found by Miss Warfield's side.

CALL OUT WESTERN MINERS.

Proclamation of a Strike Issued by Mine Workers' Official.

TRINIDAD, Col., Sept. 17.—An official call for a strike in District 15 of the United Mine Workers of America was issued to-night from the office of Frank J. Hayes, international Vice President.

"We are striking for improved conditions, better wages, and union recognition. We request all members to be peaceful and law-abiding, and conduct the strike on a high plane," was the way the strike order read.

Sheriff Grisham, who returned to-night from a conference with Gov. Ammons, said that no move had been made to order out the militia, and that the civil authorities were able to handle the situation. Everything in the city and camps is peaceable.

Closing hours during September:
5 P. M. daily; 12 o'clock noon on Saturdays

B. Altman & Co.

have ready for inspection an attractive display of choice

Furs and Fur Garments

in a variety of new models and the novel colorings that are to be the vogue during the Winter season.

Fur Trimmings

comprising an extensive assortment, in the widths and colors now in demand.

Among the fashionable Furs represented in the collection are Ermine; Russian Fitch; Labrador Wolverine; Sitka, white, amber, red and the various shades of smoked Fox; Mink Tail, split and full; Barun Duki, Hudson Seal, and natural and blended Skunk.

B. Altman & Co.

The Men's Furnishing Department

is showing a new and extensive assortment of Men's Autumn Neckwear, made in workrooms in the establishment from silks imported by B. Altman & Co. direct from France, Austria and Switzerland, and expressing the latest ideas in neckwear fashions for men.

Fifth Avenue, 34th and 35th Streets, New York.

Storing Household Furniture
Safeguarding Valuables

for the past thirty years has been the business of the
LINCOLN SAFE DEPOSIT COMPANY
42d Street, Opposite Grand Central Terminal.
Location most convenient and readily accessible. At a Subway express station.
Burglar Proof Safes $5 per year and upward.
The Fire Proof Warehouses for Furniture have no superior. The cost of storage is moderate; experienced packers, electric van service. Visitors welcome. Send for estimate. 'Phone Murray Hill 5888.

Kurzman
Importer
Fifth Avenue & 36th St.
Announces Opening of a
New Department
TROTTEUR HATS,
$18.00
Made in Our Workrooms.
Exclusive Styles
Also Copies of
Original Imported Hats

The Coward Shoe

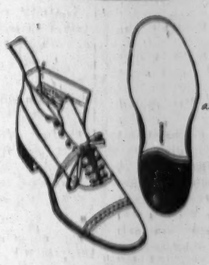

Arch Support Shoe with Coward Extension Heel

For Men Women and Children

Falling arch is almost an anatomical certainty, where the shoes worn are not constructed to support the muscles and ligaments of the arch structure.

For over a generation, J. S. Coward has designed and built

COWARD ARCH SUPPORT SHOES
WITH COWARD EXTENSION HEEL

for preventing and correcting falling arch and "flat-foot." The medical profession and an appreciative public have given us their confidence

BECAUSE—Coward Shoes embody approved scientific principles, in accordance with the anatomical relation of the foot structure, and degree of elevation required.

In this store, each person with a fallen arch receives individual attention and every foot is fitted according to its needs.

Coward Arch Support Shoe and Coward Extension Heel, have been made by James S. Coward, in his Custom Department, for over 30 years.

JAMES S. COWARD 264-274 Greenwich St. (Near Warren St.) NEW YORK
Mail Orders Filled Sold Nowhere Else Send for Catalogue

GLASTENBURY HEALTH UNDERWEAR

FOR MEN

Our trade-marks are a guarantee of every desirable quality in TWO-PIECE FLAT KNIT UNDERWEAR.
Every garment shaped to the figure and retains its shape permanently.
GUARANTEED NOT TO SHRINK.
It offers the best protection against sudden chills, colds, pneumonia and rheumatism.
The high-grade materials and splendid workmanship insure great length of service.
Costs 60% less than imported goods of same quality.
No dye stuff used in our natural grays.
Made in fifteen grades, Light, Medium and Heavy Weights, of fine Wool and Worsted.
Ask your dealer to show you some of the following numbers:

3066 Natural Gray Wool Winter Weight (double thread) ..... at $1.75
We make a Special Feature of ADJUSTABLE DRAWER BANDS on
C B Natural Gray Worsted, light weight ..... at 1.00
A Natural Gray Australian Lambs Wool, light weight ..... at 1.75
W W Natural Gray Worsted, medium weight ..... at 1.00
G/H Natural Gray Worsted, medium weight ..... at 2.00
A H Natural Gray Australian Lamb's Wool, winter weight ..... at 2.50

For sale by leading dealers. Write for our booklet and sample cuttings. They are yours for the asking. Dept. S.

Glastenbury Knitting Co., Glastonbury, Conn.
Robert Reis & Company, Wholesale Distributors, Broadway & 19th St., New York City.

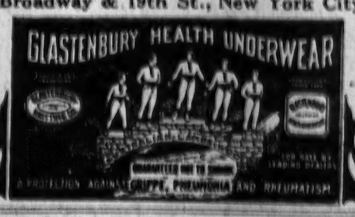

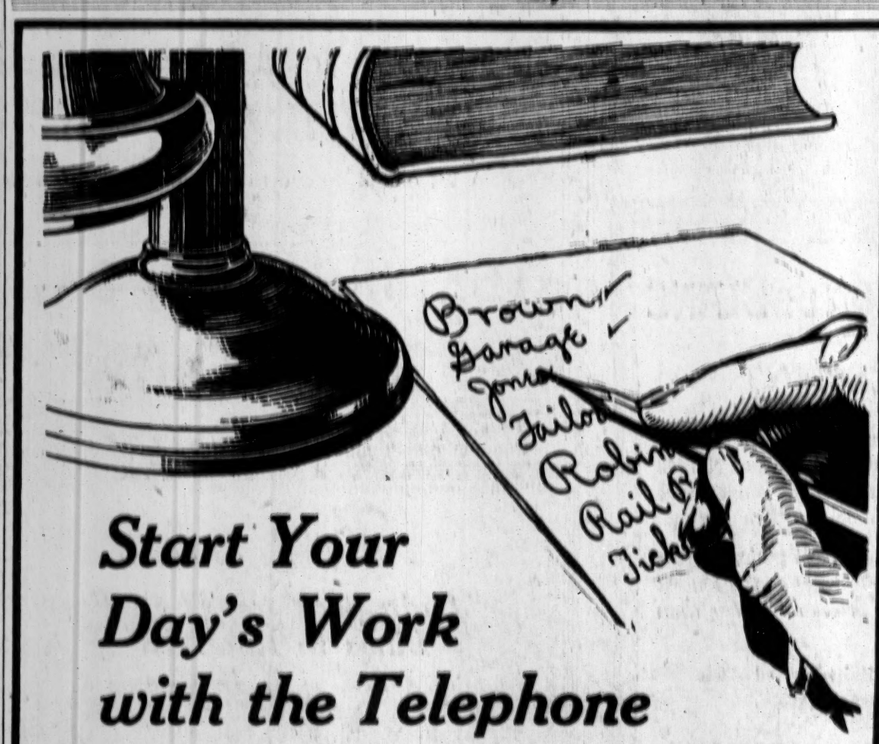

Start Your Day's Work with the Telephone

IF YOU start your day's work with *the Telephone*, then continue to let it save time and energy for you throughout the day, you are *bound* to increase your productive time, develop your capacity for work, and get quicker results.

Use your *Telephone* to make the necessary appointments, close sales, give or countermand orders, bring information, or take your messages here and there in and out of the city.

The more you let your Telephone help you early in the day, the greater will be your saving in lost motion and wasted energy later.

Why Not Start TODAY'S Work with the Telephone?

NEW YORK TELEPHONE COMPANY

Ide Guaranteed Shirts

If any IDE Shirt fails "to make good" to your satisfaction, you are protected absolutely.

There's an iron clad guarantee behind them.

They're guaranteed *color fast*—guaranteed perfect fitting—guaranteed to wear satisfactorily—or your money back.

$1.50 and up

Geo. P. Ide & Co., Makers, Troy, N. Y.

TAX DAY OCTOBER 1st

A GOOD citizen pays his just taxes but if he owns securities on which the tax has been paid, his duty is done.

You are not taxed on our Guaranteed First Mortgage Certificates in this State because the tax has been paid already on the mortgages themselves.

They will net you 4½% clear and you can invest any amount that you wish.

Call at any office or send for circular.

TITLE GUARANTEE AND TRUST Co
Capital $5,000,000
Surplus (all earned) 11,000,000
176 B'way, N. Y. 175 Remsen St., B'klyn.
350 Fulton St., Jamaica.

Makes you *feel* clean

WHETHER for the bath or toilet the rich, creamy lather of Resinol Soap gives a sense of cleanliness that is impossible with soaps which are not themselves pure and clean, or which are overburdened with cloying perfumes.

Resinol Soap is free from alkali and artificial color, its rich coppery brown being due to the soothing, antiseptic Resinol balsams it contains.

25 cents wherever toilet goods are sold. For free guest-room size trial cake, write to Dept. 2-F, Resinol, Baltimore, Md.

ADVERTISEMENT.

The New Rector's to be at 48th St. & Broadway

After November first the World Renowned Rector's, famous for 25 years for its cuisine and life, will be at the N. E. corner of 48th Street and Broadway. In the management of the new place Mr. Rector will have with him Mr. Joseph F. Pike, formerly of the Plaza and now of Carlton Terrace, where he has made a unique record during the past year. The ballroom in the new Rector's will be the most beautiful that art, backed by a liberal expenditure of money, can devise. No opportunity for adding to its charm is being overlooked. The Parisian Grill will be a feature that will appeal to those who know Europe as well as New York. Mr. Rector and Mr. Pike, both masters of cookery, will give their personal attention to the kitchen. They will likewise see that Broadway gets the best cuisine at lower prices than Broadway ever hoped for.

Ordinary Personal Cleanliness

WELL groomed folks give the same thoughtful attention to the care of the breath and teeth as they do to the face and hands.

It is a social duty.

However, many cultured and highly sensitive persons are the victims of bad breath and neglected teeth.

This is a real misfortune and inexcusable.

"ODOL" used regularly will prevent decay of the teeth and keep the breath sweet and clean.

You cannot afford to be without it.

Six to eight drops in warm water Morning and Night

Pleasant to the taste and delightfully refreshing

PRICE 50 CENTS

At all Druggists and Department Stores

GEO. BORGFELDT & CO.
NEW YORK CHICAGO SAN FRANCISCO

Kennedy
12 Cortlandt St.
The Men's Big Store
Hats — Shoes — Men's Furnishings

New Soft Hats, $1.90 & $2.90
Felt and Velour

Alpines & Troopers, Flat Welted Edge or Pencil Curl—
In Browns, Grays, Greens and Blues.
Austrian Velours (3 colors) $4.80

Flexible Derbys, $1.90, $2.40, $2.90
New Smart Autumn Styles.

50TH YEAR
T.M. STEWART
438-440-442 WEST 51ST ST.
RUG AND CARPET CLEANSING
in Fire-Proof Building.
FIRE PROOF STORAGE
for Household Goods.
Founded in 1863
TELEPHONE
5567 COLUMBUS

NAME SIXTEEN MEN AS RULERS OF ROADS

Trainmen Continue Arguments to Show Eastern Systems Are in Hands of a Few.

CHALLENGED BY OFFICIALS

Vice Presidents of Pennsylvania and New Haven Get Statistician to Modify Statements.

Dr. Warne's Sixteen Rulers of the Eastern Railroads.

E. R. Bacon.	*James McCrea.
George F. Baker.	J. Pierpont Morgan.
T. De Witt Cuyler.	Oscar G. Murray.
Chauncey M. Depew.	Samuel Rea.
Henry C. Frick.	Norman B. Ream.
Lewis Cass Ledyard.	William Rockefeller.
L. F. Loree.	James Stillman.
R. S. Lovett.	P. W. Vanderbilt

*Deceased since list was compiled.

W. W. Atterbury, Vice-President of the Pennsylvania Railroad, who is one of the arbitrators sitting in judgment on the demands of the conductors and trainmen on the eastern railroads, took vigorous exceptions yesterday to a generalization that had been made the day before by F. J. Warne, the statistician employed by the unions.

After showing that most of the fifty-seven railroads in the eastern territory were controlled through stock ownership by the six principal roads and that only seventeen of them were outside of these six systems, Dr. Warhe had gone on to say that if the analysis were pursued into their banking affiliations, it would be shown that there was still greater concentration of control in the hands of certain financial groups. Mr. Atterbury protested at the time that this was not true of the Pennsylvania system and he did not believe it was of the New York Central.

Yesterday, when Dr. Warne had finished his direct testimony, Mr. Atterbury, supported by A. H. Smith, Vice-President of the New York Central, who is the other arbitrator representing the railroads, returned to the attack. He asked Dr. Warne if, in view of the fact that he had not made no such investigation as he had referred to, he would not modify his statement to read that such a study "might" show such a concentration of control, rather than that it "would" so show. To this Dr. Warne readily agreed. Then Mr. Atterbury suggested that the entire statement be withdrawn, but Dr. Warne could not see it in that light.

"Then," said Mr. Atterbury, "I get back to the statement I made originally, that, so far as I know, no group of individuals or of financial institutions in any way controls the Pennsylvania Railroad. It has never been my understanding that the New York Central was in the hands of any group of financial institutions."

Mr. Atterbury pointed out that of the aggregate stock of all the roads concerned, the Pennsylvania and New York Central accounted for 60 per cent., that they employed 47 per cent. of the trainmen and 37 per cent. of the conductors and that neither of the systems representing this large portion of the field of controversy was under the control of anybody but the stockholders.

Dr. Warne suggested that his statement might be explained by his tables showing interlocking directorates, which he had just introduced.

"I would be glad," said Mr. Atterbury, "if you would take the table for the Pennsylvania and explain the statement by that."

"Would you allow me to substitute the New Haven for the Pennsylvania?" asked Dr. Warne.

"Well, I don't know enough about the New Haven to go into that," said Mr. Atterbury, "but I do know about the Pennsylvania.

Challenged by Atterbury.

"I think one of our troubles at the present time," Mr. Atterbury went on, "is the general impression that the country has of just that sort of thing and I think you would do the railroad cause as a whole a great deal of good—and that applies to employes as well as stockholders—if you could take the two large systems and develop just that very question. There is a suggestion which, if it goes out broadcast, is harmful, and I question the advisability of letting a statement of that sort go out unchallenged."

"It is not our desire," said A. B. Garretson, President of the Order of Railway Conductors, "to give anybody a mistaken idea in regard to these things, but when the position is taken here that this or that system is not dominated by a certain number of men or a certain number of interests, the idea is at variance with every channel of public information in regard to some of the properties that is available to every man."

Dr. Warne, in his examination, went on from the exposition of his charts showing the creation of a few great systems through stock ownership to the question of interlocking directors. He took up several of the systems separately, saying of the New York Central:

"The exhibit showing stock ownership among railroads in the Eastern territory involved in the requests of trainmen and conductors indicated no relation between the New York Central system and other roads in the Eastern territory involved in the requests excepting a slight ownership in the New Haven and joint ownership in three other companies. The diagram, however, shows a very extensive relation through this system of interlocking directors. The inference is plain that through this relation virtually none of the roads are strictly independent but that they all are under an extensive system of concentrated control."

After showing the interlocking directorships among the individual roads, Dr. Warne passed on to interlocking directorships among the several systems and the "independent" roads.

"It has already been demonstrated," he said, "that among the railroads included within the systems in the Eastern territory, as determined by intercorporate stock ownership, there exists a closely knit and at the same time an extensively diversified scheme of interlocking directors. The far-reaching significance of this condition should be apparent; it should be equally clear that the practical operation of this method of control affects fundamentally the questions raised in this arbitration.

Men Deal With Few Systems.

"First and foremost in its bearing upon these proceedings is the very important fact that in the final analysis the conductors and trainmen are dealing, not with fifty-seven separate and distinct railroads, but with a few large systems; that these large systems so control the policy and direct the operation of their numerous subsidiary roads as to affect vitally their earnings and in consequence their financial condition.

"It has been shown that twenty-nine interlocking Directors of the New York Central and its subsidiary companies hold 171 positions in railroads in the Eastern territory involved in the concerted wage movement; that thirty-three such Directors of the New Haven system hold 167 positions; that twenty-eight Pennsylvania Directors occupy ninety-one directorates; and that twenty-eight men fill 114 places on Baltimore & Ohio boards.

"The result in brief is that sixteen men hold nine large railway systems and all of their subsidiary companies in uniformity of action and serve as means of communicating policies among them. These sixteen men occupy forty-two different positions in the New York Central, Pennsylvania, New Haven, Baltimore & Ohio, Delaware & Hudson, Delaware, Lackawanna & Western, Reading, Erie, and Pere Marquette systems. These same sixteen men occupy seventy-nine other different positions in subsidiary companies of these systems—a total of 121 separate directorships.

The Controlling Directors.

"These sixteen Directors and the systems with which they are identified are:

E. R. BACON—Baltimore & Ohio, Pere Marquette.

OSCAR G. MURRAY—Baltimore & Ohio, Reading.

LEWIS CASS LEDYARD—New York Central, New Haven.

NORMAN B. REAM—Baltimore & Ohio, Erie, Pere Marquette.

WILLIAM ROCKEFELLER—New York Central, New Haven, Delaware, Lackawanna & Western.

R. S. LOVETT—Baltimore & Ohio, Delaware & Hudson, Erie.

J. P. MORGAN—New York Central, New Haven.

GEORGE F. BAKER—New York Central, New Haven, Delaware, Lackawanna & Western, Reading, Erie, Pere Marquette.

T. DEWITT CUYLER—Pennsylvania, New Haven.

JAMES McCREA (now dead)—Pennsylvania, New Haven.

SAMUEL REA—Pennsylvania, Baltimore & Ohio.

JAMES STILLMAN—New York Central, Baltimore & Ohio, Delaware, Lackawanna & Western.

L. F. LOREE—Baltimore & Ohio, Delaware & Hudson, Erie, Pere Marquette.

CHAUNCEY M. DEPEW—New York Central, Delaware & Hudson.

F. W. VANVERBILT—New York Central, Delaware, Lackawanna & Western.

H. C. FRICK—Pennsylvania, Reading.

"If we select from among the different systems the individual directors who occupy more than five different positions we find twenty men serving as 171 directors. These more important directors, with the number of positions held by each, are as follows:

Director.	Positions.	Director.	Positions.
George F. Baker	15	L. C. Ledyard	8
William C. Brown	13	William Skinner	7
J. P. Morgan	12	L. F. Loree	7
Wm. Rockefeller	11	John D. Green	7
Wm. H. Newman	11	F. W. Vanderbilt	7
Samuel Rea	9	N. B. Ream	6
James Stillman	9	Joseph Wood	6
W. K. Vanderbilt, Jr.	9	James McCrea	6
		Chauncey M. Depew	6
Oscar Murray	8	W. K. Vanderbilt	6
C. S. Mellen	8		

Dr. Warne emphasized the point that his showing was restricted to the fifty-seven Eastern railroads and ignored the "interlocking" of these roads and individuals in the western and southern territories.

Elisha Lee, Chairman of the Conference Committee of Managers, in cross-examining Dr. Warne, asked whether the sixteen men he had named actually controlled the roads. Dr. Warne said they had power to control.

"You merely assume that they rule these roads," suggested Mr. Lee.

"Give me the minutes of their board meetings and I will prove it," retorted Dr. Warne.

Martin Degnan of Schenectady, a freight conductor on the Delaware & Hudson, was called to tell of the increased work and responsibility of the men with the increase in the tonnage of trains. He said that on his division the tonnage had been increased so largely that nine-tenths of the trains were "double-headers," that is, were pulled by two engines.

"The trains are so long," he said, "that they frequently break in two. There is about a foot of slack between two cars, and on an eighty-car train this means eighty feet of slack, which is bound to find the weak point. The air hose often breaks when the brakes are set. I have often had to walk back the length of sixty or eighty cars, get a chain weighing from 80 to 120 pounds, and carry it to the point of the break in order to repair it."

He said the men were not able to get over the division with the heavy trains in the same time as formerly and consequently were on duty longer hours.

The hearings will go on to-day.

J. M. Gidding & Co.
564-66-68 FIFTH AVENUE 46th & 47th STS.

The necessity of "wading through" a multitude of mediocre styles in order to obtain what the *fastidious* woman *really* wants is entirely obviated at this establishment—

Here *every style, every fabric, every piece of fur, as well as every detail of workmanship, must stand the scrutiny of expert judgment* before *it is presented to our patrons.*

Gidding styles are exclusive—we eliminate everything which has a tendency toward popularization.

New importations, fresh from their wrappings, are daily making their appearance in our salons—

Tailleur and Demi-tailleur Suits, Coats, Wraps, Gowns, Dresses, Blouses, Millinery, Furs.

PUNISHES SLEUTHS IN SULLIVAN CASE

Waldo Reduces Men Who Failed to Identify Body of the Dead Leader.

DON'T FEAR WILL CONTEST

Counsel for Sullivan Estate Says He Is Prepared to Meet Action of Alleged Adopted Daughter.

Police Commissioner Waldo ordered the removal from the Detective Bureau late yesterday afternoon of the three detectives who investigated the death of "Big Tim" Sullivan, who was struck by a train on the New York, New Haven & Hartford Railroad on the morning of Aug. 31 and was identified two weeks later and quite by accident. The men are Detective Sergeant Andrew J. Wines and Second Grade Detectives Myles J. Cavanagh and John J. Clark, all of the Bronx branch of the detective service.

Sergt. Wines, who had the grade and salary of a Lieutenant of police, will be sent to do desk duty. He was appointed to the force as a patrolman on Nov. 17, 1896, and became a Detective Sergeant on Jan. 1, 1902. He was in charge of the Bronx Bureau on Aug. 31 in Capt. Price's absence. His record is clear. Cavanagh became a patrolman on Jan. 31, 1891. He was made a first-grade detective on Dec. 10, 1907. This was revoked on Aug. 28, 1911, and he was made a second grade detective on Oct. 21, 1911. Clark became a patrolman Dec. 6, 1897, and a first-grade detective on March 18, 1908. This rank was revoked on March 10, 1913, and he became a second-grade detective on April 24, 1913. Both Cavanagh and Clark have been ordered back to patrol duty. Cavanagh, it was learned, reported himself on sick leave a few hours after the body was found on the New Haven tracks near Westchester.

In removing the three men from the Detective Bureau Commissioner Waldo acted on a report made by Inspector Faurot. The Commissioner said that he found that Wines, Cavanagh, and Clark had not done their full duty in investigating the case fully.

"Whether this was criminal carelessness or merely stupidity I have yet to determine," said the Commissioner. "I will know by to-morrow whether I will place these men under charges for trial."

The Commissioner said that he considered it extremely unfortunate that no one had washed the face of the body. The detectives, he thought, might have done this, but, on the other hand, he suggested, it might have been done in the Fordham Morgue, where "Big Tim's" body lay for more than a week. Coroner Healy himself had looked at the body without recognizing Congressman Sullivan, he recalled, and therefore it could not be expected that the detectives should have recognized it. They should have run down every clue for possible identification, however, the Commissioner said. Nothing was brought out, it was said, to support the theory that "Big Tim" was murdered.

If a missing nurse girl can be found by Erastus J. Parsons, counsel for Miss Aida Sullivan, the dead leader's adopted daughter, a contest over the late Timothy D. Sullivan's will might be started soon, it was said yesterday. William B. Ellison, counsel for the Sullivan estate, and the man who drew up "Big Tim's" will five years ago, on the other hand, said that he did not anticipate a contest, but that he was prepared to meet any claim that was presented.

Miss Aida Sullivan is an actress and is now playing in vaudeville in Wilkesbarre, Penn. If a suit is started in her behalf, it was said yesterday, it would be for a child's share of the estate. Mr. Parsons said yesterday that he had found a dressmaker uptown who had told him of a nurse girl who knew something about the early life of Aida Sullivan. Some eighteen or nineteen years ago, according to the story told yesterday by Mr. Parsons, this nurse girl came to the dressmaker with a little girl who was about two years old. She had brought the little girl there on many occasions, it was said, and had ordered many expensive dresses for her. But this time, according to the story, the nurse girl came with a request that a new gown be made in a hurry. The dress was wanted, it was explained, because the little girl would be taken to a foundlings' institution, where some persons would come to take her away and adopt her.

The dressmaker, whose identity Mr. Parsons refused to reveal, suspected that the little girl who was brought to her on that occasion was Aida Sullivan. According to Mr. Parsons the dressmaker said that the Sullivans adopted a 2-year-old girl the very next day after the dress for the girl brought by the nurse girl had been finished.

SAYS SHE WILL SUE.

Miss Sullivan Asserts "Big Tim" Made a Will Providing for Her.

Special to The New York Times.

WILKESBARRE, Penn., Sept. 17.—Miss Aida Sullivan, who is playing here in the chorus with the "Canoe Girls" at the Poli Theatre, says she has engaged counsel and is preparing to fight for a share of Timothy D. Sullivan's estate. Miss Sullivan asserts that she knows she was provided for in the only will "Big Tim" made when in possession of his senses.

She said that she had been prevented from seeing Sullivan while he was alive, and that she was not notified of his death by any of the Sullivans.

FIRST WHITE ENVOY TO HAITI

Madison R. Smith from Missouri Sails To-day.

When Madison R. Smith, the newly appointed Minister to Haiti, entered the Imperial and registered yesterday morning, the room clerk took a look at him, and gave a sigh of relief. The same feeling soon communicated itself to the manager's office. Mr. Smith is a white man. He is the first to be appointed to the Haitian mission in many years.

Since the new law went into effect in New York State which makes it a heavy offense for a hotel manager to refuse accommodation to a person on account of his color, more than one hotel man who caters to a fashionable or ultra-sensitive white public in New York has been pondering what he would do if a colored man applied for a room. He has felt that he could not afford to risk the departure of a lot of paying guests who objected to eating in the same room with a negro, and on the other hand he could not afford to break the law. More than once in hotels here Latin-Americans whose skins had become very much tanned, have been eyed with suspicion by travelers fresh from the South, and questions have been asked. A fear has been expressed that somebody would make a test case just for the sake of causing trouble.

Therefore it happened that when a letter was received from Minister Smith, telling of his intention to come to New York, and inclosing his card showing his new title, somebody remembered that Haiti was sometimes called the "Black Republic," and somebody else thought he remembered that usually a colored man was appointed envoy to that country. In his letter, Minister Smith had made no effort to settle the question. On the contrary, he reserved rooms conditionally, and it was gathered that he felt some doubt whether he could be taken care of.

So, as the hotel was well filled, a telegram was sent to Mr. Smith to the effect that, while the hotel was full at the time, he would be taken care of, and then, in a quiet way, efforts were made to determine whether the new envoy was of Anglo-Saxon or other origin. An appeal was made to an agency in Washington that was supposed to be up on such things. Back came the report that nothing was known of Mr. Smith, but that all the Ministers to Haiti for many years had not been Caucasians. This left the situation the same as before.

When Minister Smith arrived yesterday morning he wondered at the degree of cordiality with which he was received. Then it turned out that he had been a member of Congress from the Thirteenth Missouri District. He is a lawyer, and was formerly a newspaper man. He will leave to-day for Port au Prince on the Prinz Sigismund. He succeeds Henry W. Furness.

"In Missouri things are looking pretty favorable just now," said Mr. Smith, in answer to a question. "W. L. Hensley, who represents my old district in Congress, will be nominated and re-elected. Business is good in that district. It is the biggest lead mining region in the world. The Guggenheims are largely interested there now, and many reduction plants are kept busy. Flat River, which is the largest town thereabout, has grown to a city of 10,000 inhabitants and several men have become millionaires. We raise good crops there, too, and the wheat and corn are fine this year."

GRANDE MAISON DE BLANC
ANNOUNCEMENT

In connection with the opening of our new building, we will continue our establishment at No. 308 Fifth Avenue as a branch store for the convenience of our patrons shopping on lower Fifth Avenue.

In both stores the long established policy of this business will be emphasized—*to offer the newest and most exclusive goods at prices no higher than charged elsewhere.*

The public is cordially invited to inspect our new building.

538-540 FIFTH AVENUE
Between 44th and 45th Streets

PALMER-SINGER
Six Cylinder, 45 H. P., $2,295
The Strongest Built Car in the World

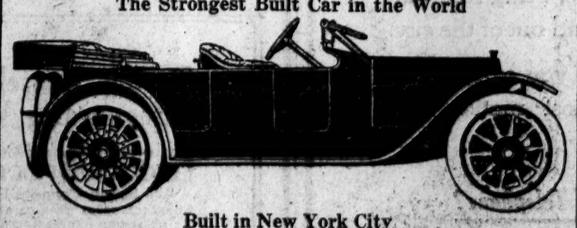

Built in New York City

1914 Models now ready with Roadster, four, five, six and seven passenger bodies. All cars are completely equipped with top, windshield, speedometer, demountable rims, electric lights, starter, clock and electric horn.
Lighter, longer, lower and more flexible than any light six.

DROUET & PAGE CO., Inc.
1890 Broadway, near 62d St. Telephone 3590 Columbus.

WILLED TO CITY CHARITIES.

Legacies Bequeathed by H. N. Lockwood—31 Relatives Get $3,000 Each

Special to The New York Times.

WASHINGTON, Sept. 17.—In addition to leaving $3,000 to each of thirty-one grandnephews and grandnieces, Homer N. Lockwood, a prominent patent attorney whose will was filed for probate to-day, made many bequests for charitable purposes. His fortune is estimated as amounting to $300,000.

The bequests include $20,000 to the Auburn (N. Y.) City Hospital, to be known as the Homer N. Lockwood Free Nurse Fund; $2,000 to the Asylum for Destitute Children at Auburn, N. Y.; $2,000 to the Harlem Branch of the Y. M. C. A., New York; $1,000 to the New York Y. W. C. A.; $2,000 to the Public Library, Fort Plain, N. Y.; $5,000 to the New York Women's Hospital; $5,000 to the New York Presbyterian Hospital; $10,000 to the Congregational Home Missionary Society, a like sum to the M. E. Church Missionary Society, and $4,000 to the Congregational Church Building Society.

LANE FATIGUED BY WALK.

Secretary of Interior Disobeys Physician and Suffers Slight Relapse.

BERKELEY, Sept. 17.—Against his physician's orders, Secretary Franklin K. Lane, of the Interior Department, walked to-day from the residence of Prof. A. C. Miller, where he has been staying, through the University of California campus and returned much fatigued.

"The heat of the past two days has been rather trying for Mr. Lane," explained H. A. Meyer, his private secretary, later. "Mr. Lane went out for a little walk, found himself oppressed by the heat, came home and rested. He was not ordered to bed.

"As soon as the weather gets cooler we expect to run down to Monterey for a few days, perhaps a fortnight's stay."

Wife Seeking Martin McGoff.

Mrs. Martin McGoff of 823 Campouse Avenue, Scranton, Penn., has written to THE TIMES for information concerning her husband, Martin McGoff, who, she fears, may have lost his life in the recent fire in the St. Nicholas Avenue acqueduct tunnel. When he left home he was to have taken a job in that tunnel or some other in process of construction. Since the fire in the St. Nicholas Avenue shaft, at 149th Street, some weeks ago, Mrs. McGoff has not heard from her husband, and she is anxiously awaiting some tidings of him at her home.

I Tell You—These Holeproofs Are Wonderful

Come into one of the Brill Stores—the first stores in New York that ever sold guaranteed hose, and see the first, the best, the real Original Holeproof Guaranteed Hose. Buy six pairs, wear them six months, and learn what a million wearers know—that Holeproofs will save you money, time and worry—see what long-time quality really is, wear

Holeproof Hosiery
For Men, Women and Children
6 Pairs, Guaranteed to Wear 6 Months
Or We Will Replace Them With New Hose Free.

For Men, 6 pairs, $1.50; Mercerized, $2; Silk Lustre, $3
Men's Silk Holeproof, 3 pairs guaranteed for 3 months, $2
For Women and Children, 6 pairs, $2; Silk Lisle for Women, $3
Women's Silk Holeproof, 3 pairs guaranteed for 3 months, $3
We are New York Agents. Mail and phone orders promptly filled.

Brill Brothers
BROADWAY, at 49th St. 279 BROADWAY, near Chambers St.
47 CORTLANDT ST., near Greenwich, 125TH STREET, at 3d Ave.
UNION SQUARE, 14th Street, West of Broadway.

PARK & TILFORD BEG TO ANNOUNCE

That they have purchased the *Mi Favorita Cigar Factories at Key West*, and are now making of the best Havana Tobacco, with skilled Cuban Cigar makers, cigars of *only the Finest Quality*.

Special attention is being paid to the cleanliness of the Factories and the hygienic production of Mi Favoritas.

Your attention is invited to the value of these cigars. Retail prices: *5 to 20 cents each, $4.50 to $17.00 per hundred.*

A large fresh assortment now offered in our Stores and by all leading dealers.

A GOOD MOVE—

MOVE TO BROOKLYN

"The City of Real Homes"

WHERE YOUR CHILDREN CAN HAVE THE RIGHT START—

WHERE THEY CAN ENJOY PLENTY OF FRESH AIR AND SUN LIGHT AND OUTDOOR RECREATION SO CONDUCIVE TO GOOD HEALTH.

Brooklyn Home Life Is Ideal

RENTS COMPARATIVELY LOW

A list of the most desirable houses, flats, rooms and apartments appears daily in

THE BROOKLYN DAILY EAGLE

Brooklyn's Representative Home Newspaper

Gain of More Than Forty Thousand Lines in Real Estate Advertising in August.

In August, 1913, THE NEW YORK TIMES gained 40,664 lines of Real Estate advertising, as compared with August, 1912. This is a greater gain than that made by all other New York morning newspapers COMBINED. Real Estate agents, operators and owners now regard THE TIMES as the most efficient Real Estate medium in New York.

In the eight months of 1913 THE TIMES has published over three-quarters of a million lines of Real Estate advertising, gaining 117,056 lines—74,835 lines more than the net gain of all the other New York morning newspapers COMBINED.

In the Metropolitan District THE NEW YORK TIMES has a net paid daily sale MORE THAN FOUR TIMES that of the next high-class morning newspaper; MORE THAN SIX TIMES that of the third high-class morning newspaper; MORE THAN SIX TIMES that of the fourth high-class morning newspaper, and more than DOUBLE the net paid daily sale in the Metropolitan District of the THREE other high-class morning newspapers COMBINED.

The more than Two Hundred Thousand regular purchasers of The New York Times represent the greatest buying power in the world.

BAR CONFEDERATES FROM G. A. R. PARADE

General Order Forces Men in Gray to Leave the Line in Spite of Invitation to March.

NO SLIGHT WAS INTENDED

Prohibition Was Aimed at Corps of Women—Veterans See Missionary Ridge Fight Reproduced.

Special to The New York Times.

CHATTANOOGA, Tenn., Sept. 17.—By an unfortunate error the Confederate veterans of the N. B. Forrest Camp of this city were disappointed to-day in their expectation of marching arm and arm with the Ohio veterans in the forty-seventh annual parade of the Grand Army of the Republic. Twelve thousand Federal veterans and sons of veterans were in line in spite of a misty rain, and Col. Henry N. Hanson, Commander of the Forsythe Post of Toledo, Ohio, had requested the ex-Confederates to join his detachment.

About twenty-five of them accepted the invitation and appeared in their uniforms of gray at Fountain Square. But just before the parade moved off a messenger came to Col. Hanson to tell him that Gen. Alfred B. Beers, Commander in Chief of the Grand Army, had ordered the Confederates out of the line, as it was against the rule of the Grand Army for any but Federal veterans to march with it.

It appears, however, that the order did not come from the Commander in Chief. When the incident was brought to his attention in the reviewing stand immediately after the parade he said:

"I did not order the Confederate veterans out of the parade. In fact, I did not even know that they expected to march in it. This is the first I have heard of it."

The General explained that some time ago he had issued a general order to the effect that no one but Federal veterans would be permitted to parade. Under this order the Ford Post Drill Company of Women from Detroit, who also expected to march with the veterans, were not permitted in line. In a statement explaining his position, Gen. Beers referred to-night expressly to this organization. He said:

"Yesterday I learned that there was a body of women here planning to take part in the Grand Army of Republic parade. I also understood that these women were from the State of Ohio. For this reason I called the attention of the Commander of the Department of Ohio to the following extract from General Order 10, which read:

"'Women and civilians are prohibited from participating in the parade, and Department Commanders are directed to enforce this order in their respective departments.'"

Gen. Beers added that he knew nothing of the invitation to the N. B. Forrest Camp, and it was excluded not "because its members were former Confederate soldiers, but because it was the policy of the Grand Army of the Republic to have only its members in the parade, with the exception of Sons of Veterans, who were officially invited to act as escorts."

The Confederate veterans when they marched into Fountain Square in their gray uniforms were cheered all along the line by the men in blue, and received a rousing ovation from the men from Ohio. They made no word of complaint when they were told they were excluded from the parade, and they marched away just as gallantly as they had appeared upon the scene.

Col. Dickinson, their Commander, said to-night he "regretted the incident very much, but I believe our comrades, and especially those in the Forsythe Post, were even more distressed. He held no ill-feeling toward the rank and file of the Boys in Blue. The Boys in Blue are with us and for us, and we are with and for them. To show that there is no hard feeling against any one of them we are tendering them an invitation to visit our camp to-morrow night."

As a matter of fact, half a dozen Confederate veterans in uniform were taken "prisoners" by Union veterans during the parade and, amid shouts of laughter, were forced to participate in it.

In the afternoon the battle of Missionary Ridge was reproduced with the aid of Federal troops and the National Guard, and at night there was a Grand Army camp fire in the City Auditorium.

7TH AVE. SUBWAY NEARER.

Commission Approves Form of Tunnel Contract.

Another step was taken yesterday by the Public Service Commission in the construction of the Interborough's Seventh Avenue subway. The form of contract was approved for the third section, which will begin under Varick Street a little to the south of Beach Street, and will run under Varick Street and the extension of Seventh Avenue as far as Commerce Street. It will be a four-track line.

As it has been arranged that the Interborough will provide the money for the construction of the Seventh Avenue line in order to meet the money already provided by the city for the construction of the Lexington Avenue subway, it is necessary for the company to approve the form of contract before the section is advertised for bidding. The contract was consequently sent yesterday to the company for its criticisms. It does not differ from the construction contracts already let except by the inclusion of a clause showing that the contractor must looke to the Interborough for his money.

When the company has return the contract with its approval the commission will submit it to the Corporation Counsel. When he also has approved it contractors will be invited to bid upon it.

PLATFORM FALLS WITH 700.

15 of Poughkeepsie High School Pupils Posing for Picture Hurt.

POUGHKEEPSIE, Sept. 17.—A collapsible platform, sixteen feet above the ground, on which 731 pupils of the Poughkeepsie High School were grouped for a photograph, gave way shortly after noon to-day and fifteen were injured. Twelve of the pupils were taken to the Vassar and General Hospital, most of them suffering from fractured arms and legs.

The platform on which they were standing was forty feet long and had been erected an hour previously. The entire school body had been grouped by Superintendent of Schools Shear and Schuyler Fox, Superintendent of the High School, and were looking directly at the camera when the crash came.

The platform folded up like a jackknife half closed, the middle portion sagging to the ground and the ends remaining in their original position. Into the V thus formed the 731 children were hurled.

An examination of the platform showed that none of the timbers had given way but that the bolts used to hold them in place had broken.

A CLASS FOR REPORTERS.

Students in New York University to Study Practical Journalism.

New York University will offer new courses in journalism at the opening of the school year on Sept. 25. One of the innovations will be a course in reporting and writing the news which will start at five o'clock in the afternoon and last until eleven. In case of emergency students in this class may be called upon to work until midnight or even late. Ample time will thus be afforded the students to report local news events as though they were connected with the city department of a daily newspaper.

A seminary course in magazine fiction will be given this year for the first time. Other new courses are trade journalism, newspaper law and newspaper making. Instruction will also be offered in newspaper verse, magazine [illegible]

NO CLUE TO WOODS MURDER

Woman in Black, Who Visited the Body, not Found.

Special to The New York Times.

HASTINGS-ON-HUDSON, Sept. 17.—The mystery attending the murder of the unidentified man whose body was found in a thicket at the foot of a cliff near Warburton Avenue, a short distance south of this place, last Monday, seems as far from solution now as at any time since the body was found. It was said yesterday that he might have been killed many months, it is said to-day it might have been a year.

No trace of the woman in black who visited the body several times has been found.

In the half rotted band of the hat that was found near the box yesterday the letter "S" was cut in. The hat was bought from Samuel Cassell of Rivington Street, New York. Mr. Cassell, who has been communicated with, says that it would be impossible for him to identify the man by the hat as he had sold hundreds like it.

On a glove found near the body was stamped the letter "T," presumably the trade letter of E. H. Timms, a Yonkers merchant. On one of the buckles of the trousers was found the name of Jacobs Bros., the New York tailors. So far none of these clues has proven of any value in identification.

Sheriff Doyle also is inclined to believe that a spread found near the body was taken there by the woman who, perhaps, intended to remove the skeleton in it.

An examination made by Dr. Gedney Jenks to-day revealed that the dead man suffered from curvature of the spine, and that one of his arms might have been palsied. The police are now investigating in the hope of finding a man so afflicted among those reported missing.

BRONX STOPS ON CENTRAL.

Changes Made Owing to Additional Electric Trains.

The New York Central Railway will begin on Sunday to change its motive power from steam to electricity on seven additional trains a day at Harmon instead of High Bridge. This will make a considerable difference to residents in the Bronx, who wish to travel by some of the company's fast trains between the Bronx and up State points.

At present they are able to get on or off at High Bridge, but now the stops there of the Empire State Express and the New Yorker are to be abolished. To meet their needs, the company has arranged that the Albany local express shall stop at High Bridge at 8:11 A. M., and Bronx passengers for northern points may take that. It will reach Harmon at 9 o'clock, and the Bronxites may there transfer to the Empire State Express, which leaves the Grand Central at 8:30 o'clock, and will reach Harmon at 9:17.

In the same way southbound passengers returning from up State by the New Yorker will alight at Harmon at 6:22 P. M. instead of at High Bridge at 6:55, and, taking the Croton train at 6:35, will arrive at High Bridge at 7:33 o'clock.

FIND ALICE HOPPER DEAD IN THE RIVER

New Jersey and New York Had Been Searched for Kearny Girl, Missing Since Sunday.

POLICE CALL IT A SUICIDE

Her Skirt Rolled Back and Filled with Stones to Sink Her—Drowned Near Home.

Alice Hopper, the 16-year-old daughter by adoption of Mrs. Sarah Hopper of Kearny, N. J., slipped out of the house at 183 Windsor Street early last Saturday evening and did not return. As she did not take either her hat or coat, it was assumed at the time that she had run in for a call upon one of the neighbors, and when it grew late the members of the household made a canvass of the neighborhood and telephoned all over town for some trace of her. Sunday morning came and no sign of the girl.

The responsibility fell upon the shoulders of her young cousin, John Lever, the senior member of the household, for Mr. and Mrs. Hopper are spending the Summer abroad. The young man had heard something of the disappearance of girls and, much worried, he went to the police. Before the day was over, the authorities of all the towns in New Jersey had been notified.

The search was extended to New York and the mail was watched eagerly for some word from the missing girl. But no news came until last evening, when Frank Bowers, working on a scow in the Passaic River at Harrison, a mile and a half below Kearny, saw Alice Hopper's body float by. He brought it ashore and the identification was quickly made by the initialed gold signet ring she wore.

When the body was lifted from the water, it was seen that the gray skirt of her frock had been caught up about the waist and tied back and, just as a woman carries things in her caught-up apron, so stones were distributed in the sack formed by the girl's skirt. They were such stones as might have been picked up anywhere along the river edge, and in the aggregate, of enough weight to hamper a swimmer, but not enough to keep the body at the bottom of the Passaic.

The Harrison police, pending the physician's examination this morning, made a cursory examination of the body but could see no sign of violence and were inclined to put this down as a case of suicide. This notion was scouted at the Hopper household, where her cousins insisted that she not only had no real reason to take her own life but had been quite her cheerful normal self, in all seeming, up to the time of her disappearance Saturday evening. They pointed out that she had been the busiest and gayest in the preparations for the party which was to have been held at the house in Kearny last evening to celebrate John Lever's coming of age.

They said, too, that the girl, while she knew most of the young folk of Kearny, had had no romance.

Alice Hopper was born Alice Rollinson, an English girl. Her mother died when she was a little girl and she and her younger sister were adopted by their aunt. They made their home with the Hoppers in Kearny, as did their cousins, the Levers, whose home in England Mr. and Mrs. Hopper have been visiting. The Passaic River is only three minutes' walk from the Hopper home.

WHITMAN WILLING TO HELP.

Suggests Longer Court Sessions to End Tombs Congestion.

District Attorney Whitman returned to his office yesterday after a two weeks' vacation and expressed his willingness to co-operate with the Judges of General Sessions in an effort to relieve the present overcrowded condition of the Tombs. Mr. Whitman suggested that it would help matters to keep the courts open longer, having the sessions last from 10 A. M. to 5 P. M. instead of from 10:30 A. M. to 4 P. M., as at present.

There are now 387 prisoners in the Tombs awaiting trial by the General Sessions Judges. During the greater part of the Summer only two parts of General Sessions have been open. Since the return of Judge Swann on Monday three of the Judges are sitting. Judges Foster, Malone and Crain are having vacations, and the vacancy caused by Judge O'Sullivan's death has not been filled, owing to the Sulzer impeachment proceedings. Several of the Judges have expressed the opinion that there should be more Judges.

TOLD WIFE OF SUICIDE PLAN

Husband Laughed as He Quit Mrs. Herbst to Kill Himself.

Coroner W. B. Gibson of Huntington, L. I., will hold an inquest to-day into the suicide of Charles Herbst, a painter, of Kings Park, who killed himself on Tuesday.

Herbst had a fondness for collecting weapons of all sorts, and had a great variety in his home. He threatened to take his life, his wife says, and she removed all the firearms and other implements she believed he would be likely to use, but overlooked a .22-calibre rifle. Her husband found the rifle, laughed at her, telling her he was going down cellar to kill himself, and started down the stairs. She ran out in the yard, calling for help. She heard a shot, and a few moments later Mrs. Herbst and neighbors found Herbst with a bullet through his head. He died an hour later.

"Oh!--er--oh! You Know What I Mean"

Yes, he may—but why don't YOU? The idea is in YOUR mind, you know, and you can't always expect the man you're talking to, to be a mind reader.

There's a word that expresses just what you mean, and you ought to know it. In fact, you can't afford NOT to know it. For men don't like to do business with a chap that's afflicted with "mental stammering."

They like a man who knows what he has to say—and HOW to say it. And that's the kind of a man that gets along in life.

But that talking well is not a gift, remember. It's just the result of a habit—the Webster habit. Take a hundred men who talk well—men you like to hear talk—and the chances are that ninety of them have a Webster Dictionary where they can lay hands on it quickly, and *that they go to it every time they're in doubt as to a word.* It's just that habit that makes the difference. And you haven't any idea how a month's RIGHT use of a Webster broadens you and improves your talking. It puts new words in your mouth—new ideas in your mind. And it makes you a man that folks like to talk to, because you know HOW to talk.

There's no getting away from it—you HAVE to have a dictionary if you're going to keep on going ahead. So, why don't you tear off the Introductory Sale Certificate below, drop into one of the stores on your way down-town and get yourself a Merriam Webster—one of the new Webster's Revised Unabridged?

Costs you just $3.50 during this Introductory Sale—and it's the best "buy" you ever made. Everything in it that you want. Better do it to-day—you know, you don't get a chance to buy a big Webster every day for $3.50—and you HAVE to have one.

Webster's Revised Unabridged Dictionary At $3.50

is a thorough reconstruction of the celebrated Unabridged—for so many years the recognized authority on the English langauge. And for home use or for the office, for your personal use or for the kiddies', it's just the Dictionary you'll want to own.

A mighty well-made book—2120 pages—measures 9x11½x4½ inches—printed on fine paper—with a law buckram binding that will stand the hardest usage the children can give it.

There's hardly a question you can put to it but what you will get the answer. For with a complete Dictionary, giving the orthography, pronunciation, etymology and definitions of the words in the English language, old and NEW, it combines a Gazetteer that gives the names, most important facts, and the most recent statistics of over 25,000 places—a dictionary of foreign names, quotations, proverbs and expressions—tables of weights, measures, coinages, etc.—many fine color plates, superb half-tone pictures and over 5,000 illustrations.

It's more than a mere Dictionary. It's a library—a complete library of knowledge, written by experts in every line of study. And at this startlingly low price of $3.50 you simply can't afford NOT to own one of the new Webster's Revised Unabridged Dictionaries.

Get yours to-day. This sale isn't going to last long—and the minute it's over, the price goes up to $5. You save $1.50 if you act at once. So tear off that certificate and get your order in early. You don't have a chance to get a Webster's Unabridged at $3.50 every day, you know.

TEAR OFF THE CERTIFICATE NOW.

Tear This Off NOW!

Introductory Sale Certificate

This CERTIFICATE will be accepted as $1.50 in CASH on the price of Webster's Revised Unabridged Dictionary (any binding)—when filled in and presented at any store named

T-7 G. & C. Merriam Co., Publishers

Not Good After October 31, 1913.

Name_____

Address_____

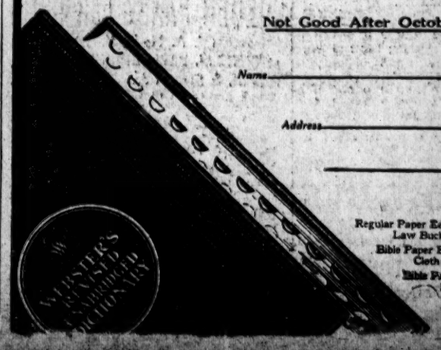

	Regular Price	Price With Certificate
Regular Paper Edition, Law Buckram Binding	$5.00	$3.50
Bible Paper Edition, Cloth Binding	6.00	4.50
Bible Paper Edition, Leather Binding	7.00	5.50

Patent Thumb Index—50c Extra With Any Binding

Webster's Revised Unabridged Dictionaries are on sale at the following stores.

Mail orders will be accepted. If you have an account at any of the stores, you can have the book delivered and charged to you. Deliveries will be made on all sales within the regular delivery limits—beyond that, shipped express collect. But the certificate MUST accompany your order in all cases.

GIMBEL BROTHERS, Broadway—Thirty-third St.
BRENTANO'S, Fifth Ave. and 27th St.
GREENHUT-SIEGEL COOPER CO., Sixth Avenue—18th to 19th Street
O'NEILL-ADAMS CO., Sixth Ave.—20th to 22d St.
BLOOMINGDALE BROS., Third Av.—59th to 60th St.
HENRY MALKAN, 42 Broadway
ABRAHAM & STRAUS, Fulton Street—Brooklyn
GEORGE KLEINTEICH, 1245 Fulton St.—Brooklyn
HAHNE & CO., Broad Street—Newark, N. J.

Important

Webster's Revised Unabridged in law buckram is one of the most serviceable Dictionaries ever published. But for home use, especially where there are children who will want to move the book freely and consult it often, you very likely will prefer the Bible paper edition. This is a much handier book—lighter—thinner—easier to pick up and use—a book that doesn't look too big and imposing for the kiddies—and a book that you can keep in your lap while you're reading and save having to get up every time you want to know what a word means.

And it's a mighty fine book from the book-maker's view. Just 2½ inches thick—printed on the finest, tough, opaque Bible paper—with semi-flexible covers. Comes in handsome cloth binding at $6, and in fine leather at $7.00. And, by the way, that leather binding is a beauty. Get the clerk to show it to you. And remember, certificate saves you $1.50 on any binding.

Copyright 1913 by [illegible]

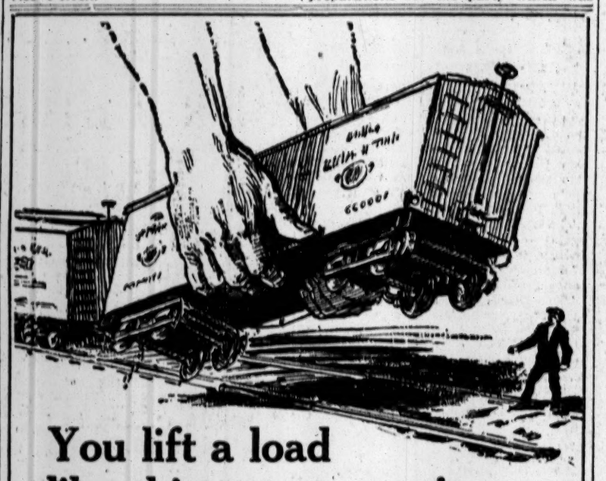

You lift a load like this every morning

Perhaps you think you walk so little that it doesn't matter if the heels of your shoes are made of armor-plate leather, fastened with iron nails.

Suppose you walk down to your store or office—only a quarter of a mile. You take at least 440 steps in this short walk. You lift your entire weight with each step. If you weigh 150 pounds you lift the total of 66,000 pounds—33 tons—the weight of a loaded freight car.

EVERY ounce of this great weight must *come down* on your heels, as you pound along over the flinty pavements. Do you think it is good for your sensitive nervous system to undertake such a tremendous task with heels shod with hard leather and metal?

Remember that every step means a shock—when your weight strikes upon your heel the impact is carried directly to your spine; upward to the base of your brain; outward through every nerve in your body.

O'Sullivan's Heels of new, live rubber absorb the shock and relieve you of the strain. They are invisible cushions of springy rubber which last twice as long as leather. They give you an easy, light, graceful stride and the erect carriage and habit of deep breathing which naturally go with a step from which the burden and strain have been removed.

As a measure of comfort and health you need O'Sullivan's Heels on all your shoes. They cost but 50 cents a pair, attached, at all shoemakers. Some shoe manufacturers put them on your shoes before they leave the factory. All shoemakers and shoe dealers will attach them to your shoes when you buy them, or at any other time. Or, if you prefer, send us 35c in stamps, with a tracing of your heel, and we will mail you a pair.

O'SULLIVAN RUBBER CO., 131 Hudson St., New York

For Men, Women and Children

O'Sullivan's HEELS Of New Live Rubber

O'SULLIVAN'S HEELS ALREADY ATTACHED

to the Beck Shoes in New York, at $3.00 and $3.50 per pair—all styles—all leathers—all sizes and widths, at thirteen busy

BECK SHOE STORES

84 NASSAU STREET	877 EIGHTH AVE.	BROOKLYN:
231 EIGHTH AVENUE	11 AVENUE C	363 FULTON STREET
118 E. 14th STREET	486 BOWERY	1001 BROADWAY
50 E. 23d STREET	[illegible]	702 BROADWAY
[illegible]	[illegible]	450 FIFTH AVENUE

YANKEES LEAVE LAST PLACE IN AMERICAN LEAGUE--LAWN TENNIS--HORSE SHOW--FOOTBALL

BROWNS SINK INTO YANKEES' OLD RUT

New Yorks, Wedged in Last Place Since Sept. 23, 1912, Begin to Crawl.

Under the cloak of falling night, when nobody could see what they were doing, the Yankees sneaked out of last place in the American League race by beating the White Sox in the evening game of a double-header at the Polo Grounds yesterday. They chose a bad time to do it, because this important moment has been anticipated by fans for almost a year. As it was, none of the 5,000 fans could penetrate the inky darkness of the Autumn gloom, and you'll have to take Silk O'Loughlin's word for it that the Yanks won by a score of 3 to 2 in seven and a half innings.

The White Sox won the first game by a score of 9 to 3, so there is no kick on a fair exchange like that, a fair exchange being no robbery, one may learn from the classics, unless the umpires have too much to do with it.

By winning the last game—not forgetting, of course, that the Athletics laid low the St. Looey Browns—the Yanks are now one single, solitary point ahead of the Missouri unfortunates. The Yankees sank woefully into last place way back on Sept. 22, 1912, when they were chaperoned by Harry Wolverton, the famous author of "Here We Go." The Yanks had been at the bottom even since, until darkness fell last night.

The Yanks played a fine game in that tussle in the dark. Silk O'Loughlin says so, and he was right up there behind the catcher and was the only one in the park who could see. The people in the grand stand looked into the darkness and followed the thrilling moments of the struggle with their ears. You could hear Silk shouting at the top of his lungs, "Yourrr're Out!" or "Yourrr're Safe!" or Tommy Connelly barking from the infield "Out!" or "Safe!"

The worst of it was nobody in the stands could tell whether the umpires were right or wrong, and so there was no chance to call the umpires names. And baseball has come to a pretty pass, when the spectators can't tell the umpires when they are right or wrong. Why, think of it, There might have been a perfectly good fight out there between the players and the umpires and nobody would have seen it. That's how dark it was.

It's a terrible nervous strain sitting in the grand stand at a ball game without being able to see who is winning out on the field. The spectators stood it as long as they could and then one citizen could restrain himself no longer, so called out to O'Loughlin in the clear, deep tones of a fog horn:

"For heaven's sake, Silk, call the game. My wife don't know where I am and I've got to go home."

This was enough for Silk. He called the game.

Careful and conscientious investigation of what occurred in that second game reveals something like this: Ray Fisher was pitching for the Yanks and Eddie Cicotte for the Sox. In the first inning, Maisel singled and was forced by Holden, Whiteman rolled to Harry Lord, who tried to force Holden at second, but he threw the ball into right field and Holden went to third.

Williams pushed one on the carpet to Hal Chase, who threw Holden out at the plate. Cicotte tossed to Chase to get Williams napping, and Chase made a miserable throw to third to head off Whiteman. Whitey scored promptly.

The Sox tied it up in the second, when, with one down, Ping Bodie doubled to right and went to third on Chappell's single. Bodie and Chappell perpetrated a double steal, and Bodie tallied. In the last half hour of the same inning Gilhooley singled to right and went to third when Collins threw the ball back to second by way of the grandstand. Gilhooley scored while Peck was being tossed out at first.

It was pretty dark now and difficult to guess what was taking place. It seems that Cicotte was fired from the pitcher's job to admit a pinch hitter. Smith was pitching in the sixth. With one out in this chapter, Gilhooley singled to centre and stole second. He went to third on Peck's infield hit and scored on Gossett's sacrifice fly.

In the eighth you could hear Silk O'Loughlin calling through the darkness, "Russell hitting for Smith." But you couldn't see him. The dull thud of wood against the horsehide was heard and news was relayed in that Russell had made a two-bagger to left. Another sharp whack and Weaver, it was announced, was on first base and Russell at third. Then, while Harry Lord was being exterminated at first, Russell galloped over with another Sox run. The next two men died without a struggle and O'Loughlin called the game.

In the face of that glorious midnight victory, the defeat of the first game amounts to merely nothing. No one cared to look at the dethroning of Russell Ford, but it was partly daylight then and the spectators couldn't help seeing it. The Sox blistered Ford for fourteen hits in seven innings, and then there was introduced for public inspection one Mr. Cy Pieh.

Mr. Pieh didn't come quite up to the standard of the best French pastry. His début lasted two innings, and in that time he gave four bases on balls, allowed four hits, and peeled off one life-sized wild pitch. Outside of that, he was there.

Ford was pounded hard in the seventh, and the Sox gathered three runs and four hits. Previous to that they had obtained two runs by the simple method of hitting the ball and running to beat the cars after they hit it. Chicago's ring-around-the-rosy game was greatly encouraged by huge Yankee errors, distributed here and there.

Pieh was hit hard in the ninth, and thought it wouldn't make matters much worse to give the Sox a few more runs. He walked Scott in this inning, and after giving him four balls he kept right on speeding over a few more balls until Umpire Connelly stopped him and allowed Scott to amble.

No, it wasn't much of a game, but the second one in the dark was an occasion which will go down in history. What does it matter if the Yanks had been in the cellar for one year or two years? They are out now, and Frank Chance says they will never go back. Knock wood. The scores:

FIRST GAME.

CHICAGO.	AB	R	H	PO	A
W'ver, ss.	5	0	3	3	6
Lord, 3b.	5	1	1	2	1
C'lins, rf.	5	1	2	1	1
Chase, 1b.	5	2	3	13	0
Bodie, lf.	4	0	1	1	0
Ch'p'l, cf.	4	3	2	2	0
Schalk, c.	4	1	3	3	1
B'ger, 2b.	5	0	2	2	6
Scott, p.	3	1	1	0	3
Total	40	9	18	27	18

NEW YORK.	AB	R	H	PO	A
M'sel, 3b.	3	0	0	2	2
H'den, cf.	3	1	0	2	2
W'man, lf.	3	1	3	1	0
W'ms, 1b.	4	0	0	4	0
Kn't, 2b.	3	1	1	5	4
Gilh'y, rf.	4	0	1	3	0
P'p'gh, ss.	4	0	2	6	4
Gossett, c.	1	0	0	3	1
*Hartzell	0	0	0	0	0
R'nolds, c.	1	0	0	1	0
Ford, p.	2	0	0	0	1
†Caldwell	1	0	0	0	0
Pieh, p.	1	0	0	0	2
Total	32	3	7	27	16

*Batted for Gossett in seventh inning.
†Batted for Ford in seventh inning.
Errors—Ford, Whiteman, Maisel.

Chicago ....0 1 0 1 0 0 3 1 3—9
New York ....0 0 0 0 0 0 2 1 0—3

Two-base hits—Lord, Peckinpaugh, Whiteman, (3.) Sacrifice hits—Schalk, Bodie. Stolen bases—Chase, Chappell, Schalk. Left on bases—Chicago, 10; New York, 7. Struck out—By Ford, 2; by Pieh, 4; by Scott, 1. Bases on balls—Off Scott, 5; off Pieh, 1. Wild pitch—Pieh. Hits—Off Ford, 14 in seven innings, (at bat thirty-three;) off Pieh, 4 in two innings, (at bat seven.) Umpires—Messrs. Connelly and O'Loughlin. Time of game—Two hours and ten minutes.

SECOND GAME.

NEW YORK.	AB	R	H	PO	A
M'sel, 3b.	4	0	2	1	0
H'den, cf.	4	0	0	4	0
W'm'n, lf.	3	1	0	3	0
W'ms, 1b.	2	0	0	8	0
Zelder, 2b.	2	0	0	3	2
G'h'y, rf.	3	2	3	0	0
P'p'gh, ss.	3	0	1	1	0
Gossett, c.	2	0	1	4	2
Fisher, p.	3	0	0	0	3
Total	26	3	7	24	7

CHICAGO.	AB	R	H	PO	A
W'ver, ss.	4	0	1	3	2
Lord, 3b.	4	0	1	0	1
C'lins, rf.	4	0	0	1	0
Chase, 1b.	4	0	0	8	0
Bodie, cf.	3	1	1	2	0
Ch'p'l, lf.	3	0	2	1	0
Schalk, c.	3	0	0	5	2
B'ger, 2b.	3	0	1	1	5
Cicotte, p.	1	0	0	0	2
*Easterly	1	0	0	0	0
Smith, p.	0	0	0	0	0
†Russell	1	1	1	0	0
Total	30	2	7	21	13

*Batted for Cicotte in the fifth inning.
†Batted for Smith in the eighth inning.
Errors—Williams, Lord, Collins, Chase.

New York ....1 1 0 0 0 0 1 0..—3
Chicago ....0 1 0 0 0 0 0 1—2

Two-base hits—Bodie, Russell. Sacrifice hit—Gossett. Stolen bases—Bodie, Chappell, Gilhooley. First base on Error—Chicago, 1. Left on bases—Chicago, 4; New York, 6. Double play—Zelder and Williams. Struck out—By Cicotte, 2; by Fisher, 4. Bases on balls—Off Cicotte, 2; off Smith, 1; off Fisher, 1. Hits—Off Cicotte, 5 in 4 innings, (at bat, 16;) off Smith, 2 in 3 innings, (at bat, 10.) Umpires—Messrs. O'Loughlin and Connelly. Time of game—One hour and forty-three minutes.

Senators Lose Twice to Detroit.

WASHINGTON, Sept. 17.—Detroit inaugurated its farewell appearance of the season here to-day by taking both games of a double-header from Washington, 5 to 1 and 4 to 2. Bunching of hits in two innings—the fourth in the first game, and the first in the second—proved Washington's undoing. Outside of these two innings Detroit failed to score. The scores:

FIRST GAME.

DETROIT.	AB	R	H	PO	A
Bush, ss.	4	0	0	0	6
B'm'n, 2b.	4	1	2	2	2
C'w'f'd, rf.	4	0	3	0	0
Cobb, cf.	4	1	2	2	0
Veach, lf.	3	1	1	5	0
Gibson, c.	4	1	0	4	0
Onslow, 1b.	3	1	0	12	1
Louden, 3b.	4	0	2	1	3
Dubuc, p.	4	0	0	1	0
Total	34	5	10	27	12

WASHINGTON.	AB	R	H	PO	A
Moel'r, rf.	4	0	0	2	0
Milan, cf.	3	0	0	0	0
Foster, 3b.	4	0	0	2	2
Gandil, 1b.	4	0	0	12	3
Morgan, 2b.	3	0	0	1	3
A'smith, c.	3	0	0	7	3
Sp'ne'r, lf.	3	0	1	0	1
M'B'de, ss.	2	1	0	3	2
Gallia, p.	1	0	0	0	1
Love, p.	2	0	1	0	1
Total	29	1	2	27	16

Detroit ....0 0 0 5 0 0 0 0 0—5
Washington ....0 0 0 0 0 1 0 0 0—1

Two-base hit—Love. Three-base hit—Veach. Hits—Off Gallia, 7 in three and a third innings; off Love, 3 in five and two-thirds innings. Double play—Morgan, McBride, and Gandil. Left on bases—Detroit, 4; Washington, 3. First base on balls—Off Dubuc, 2; off Gallia, 2. Struck out—By Dubuc, 4; by Gallia, 1; by Love, 2. Passed ball—Ainsmith. Wild pitch—Gallia. Time of game—One hour and forty-five minutes. Umpires—Messrs. Dineen and Sheridan.

SECOND GAME.

DETROIT.	AB	R	H	PO	A
Bush, ss.	4	1	3	3	3
B'm'n, 2b.	4	1	1	3	3
C'ford, rf.	4	1	0	3	0
Cobb, cf.	4	1	3	2	0
Veach, lf.	3	0	1	3	0
Gibson, c.	4	0	1	7	1
Onslow, 1b.	4	0	0	6	0
L'den, 3b.	4	0	1	0	0
W'ms, p.	4	0	1	0	0
Total	35	4	11	27	7

WASHINGTON.	AB	R	H	PO	A
M'ler, rf.	4	0	1	0	0
Milan, cf.	3	1	0	2	0
Foster, 3b.	4	0	1	0	3
G'dil, 1b.	4	0	1	9	3
M'gan, 2b.	4	0	0	2	1
Henry, c.	4	0	2	7	2
Sp'cer, lf.	1	1	0	1	0
Gideon, lf.	0	0	0	2	0
McB'e, ss.	4	0	1	3	3
B'hl'g, p.	3	0	1	1	5
*W'ms	1	0	0	0	0
†Shaefer	1	0	1	0	0
‡Laporte	1	0	0	0	0
§Ainsmith	0	0	0	0	0
Total	34	2	8	27	17

Errors—Cobb, Morgan, McBride, Boehling.
*Batted for Spencer in the seventh inning.
†Batted for Gideon in the ninth inning.
‡Batted for Boehling in the ninth inning.
§Ran for Henry in the ninth inning.

Detroit ....4 0 0 0 0 0 0 0 0—4
Washington ....0 0 0 0 1 0 0 1 0—2

Two-base hit—McBride. Three-base hits—Louden, Foster, Gandil. Home run—Cobb. Stolen base—Milan. Double plays—Bush, Bauman, and Onslow; Bauman and Bush. Left on bases—Detroit, 5; Washington, 7. First base on balls—Off Williams, 2; off Boehling, 1. First base on errors—Detroit, 1; Washington, 1. Struck out—By Williams, 3; by Boehling, 7. Time of game—One hour and forty minutes. Umpires—Messrs. Dineen and Sheridan.

Cleveland Shuts Out Boston.

BOSTON, Sept. 17.—Cleveland shut out Boston 2 to 0 to-day, many brilliant plays being made. Boston was in a position to score on several occasions, but Falkenberg refused to allow the needed hit. Chapman scored the visitors' first run when he went to second on Yerkes's bad throw in an attempt to make a double play, and crossed the plate on Jackson's double back to third base. Johnston, who forced Jackson at second, following the latter's single in the sixth inning, scored on a triple to right by Bates. Speaker captured a terrific liner from Graney's bat in the ninth inning with one hand, thereby cutting off an apparent home run. Capt. Wagner had his hand spiked by Falkenberg during the third inning, and retired in favor of Janvrin. Wood pitched the final inning. It was Wood's first appearance in the box for several months because of an injury. The score:

CLEVELAND.	AB	R	H	PO	A
L'bold, cf.	3	0	1	2	0
Ch'm'n, ss.	4	1	1	2	0
J'ks'n, rf.	4	0	2	1	0
Lajoie, 2b.	3	0	2	2	5
J'ston, 1b.	4	1	0	12	1
Bates, 3b.	4	0	1	1	4
Graney, lf.	4	0	1	3	0
Car'ch, c.	4	0	0	3	1
F'k'b'g, p.	3	0	0	1	3
Total	33	2	8	27	14

BOSTON.	AB	R	H	PO	A
H'per, rf.	4	0	1	0	0
Engle, 1b.	4	0	1	5	0
Sp'ker, cf.	4	0	0	4	0
Lewis, lf.	4	0	1	0	0
G'dn'r, 3b.	4	0	0	1	1
Y'kes, 2b.	4	0	2	3	3
W'g'r, ss.	0	0	0	0	0
J'vrin, ss.	3	0	2	1	1
Cady, c.	3	0	0	11	2
L'n'd, p.	2	0	1	0	1
Wood, p.	0	0	0	0	0
*Regh	1	0	0	0	0
Total	34	0	8	27	8

*Batted for Leonard in eighth inning.
Errors—Chapman, Yerkes.

Cleveland ....0 0 1 0 0 1 0 0 0—2
Boston ....0 0 0 0 0 0 0 0 0—0

Two-base hit—Jackson. Three-base hit—Bates. Hits—Off Leonard, 8 in eight innings; off Wood, none in one inning. Stolen base—Janvrin. Double play—Bates, Lajoie, and Johnston. Left on bases—Cleveland, 7; Boston, 7. First base on balls—Off Leonard, 3. First base on error—Boston. Struck out—By Falkenberg, 3; by Leonard, 8; by Wood, 2. Passed ball—Carisch. Wild pitch—Leonard. Balk—Leonard. Time of game—One hour and fifty-five minutes. Umpires—Messrs. Evans and Ferguson.

Three Hurt in Philadelphia Game.

PHILADELPHIA, Sept. 17.—Batting rallies in the sixth and eighth innings gave Philadelphia a victory over St. Louis here to-day by 8 to 4. Manager Rickey assumed command of the St. Louis team this afternoon. Harry Davis, the veteran first baseman and former manager of Cleveland, got into the game through an injury to McInnis. Davis drove in the first run for his club and started the rally in the eighth with another single. Three players were hurt during the afternoon. Outfielder Clarence Walker of St. Louis had his forehead split by running into the left-field bleachers during practice. It was necessary to take several stitches in his head. Pitcher Brown of Philadelphia wrenched his knee fielding a grounder in the first inning. Brown then threw wild to first base, and McInnis, in trying to make a one-hand catch, collided with Pratt. Brown left the field at once, but McInnis, whose left arm was injured, remained in the game until the fourth inning. Shortstop Disland, formerly of Atlanta, played his first game with St. Louis, while Tomer, who hails from Kentucky, made his American League debut as a pinch hitter in the ninth inning and fanned. The score:

PHILADELPHIA.	AB	R	H	PO	A
E. M'y, rf.	5	0	2	3	0
Str'k, cf.	5	0	0	2	0
C'lins, 2b.	4	1	3	2	6
Baker, 3b.	3	1	2	0	1
McI's, 1b.	1	0	0	4	0
Davis, 1b.	3	1	2	7	0
Sch'g, c.	0	0	0	1	0
Walsh, lf.	4	1	1	1	0
Barry, ss.	4	1	2	1	3
Lapp, c, 1b.	4	1	1	6	2
Brown, p.	0	0	0	0	0
P'nock, p.	0	0	0	0	1
Houck, p.	3	0	0	0	1
Bush, p.	0	0	0	0	0
†Orr	0	1	0	0	0
‡Daley	1	1	1	0	0
Total	37	8	14	27	14

ST. LOUIS.	AB	R	H	PO	A
Sh'ten, cf.	3	2	2	2	0
Austin, 3b.	2	1	1	2	2
Pratt, 2b.	4	1	0	2	2
B'land, ss.	4	0	0	0	3
W'ms, rf.	4	0	0	1	0
C'v'ton, 1b.	3	0	0	8	3
B'lenti, lf.	4	0	1	3	1
Alex'r, c.	3	0	0	3	1
M'ch'l, p.	3	0	1	3	2
B'mg'r, p.	0	0	0	0	0
*Tomer	1	0	0	0	0
Total	31	4	5	24	14

*Batted for Alexander in the ninth inning.
†Ran for Davis in the eighth inning.
‡Batted for Houck in the eighth inning.
Errors—Austin, Bisland, Mitchell, Collins, Brown.

Philadelphia ....0 0 0 0 0 4 0 4 ..—8
St. Louis ....3 0 0 0 1 0 0 0 0—4

Two-base hits—Shotten, Baker, Walsh. Three-base hit—Daley. Hits—Off Brown, 1, (none out in first;) off Pennock, 1 in two innings; off Houck, 3 in six innings; off Bush, 0 in one inning; off Mitchell, 12 in seven and one-third innings; off Baumgardner, 2 in two-thirds of an inning. Sacrifice fly—Covington. Stolen base—Collins. Left on bases—St. Louis, 4; Philadelphia, 7. First base on balls—Off Houck, 2. First base on errors—St. Louis, 2; Philadelphia, 2. Hit by pitcher—By Brown, (Austin;) by Mitchell, (Baker.) Struck out—By Mitchell, 1; by Baumgardner, 1; by Houck, 4; by Bush, 1. Passed ball—Alexander. Time of game—Two hours. Umpire—Mr. Hildebrand.

'King' Cole Glad to Become a Yankee

CHICAGO, Sept. 17.—"King" Cole, the former Chicago National and Pittsburgh pitcher, whose good work this year has been a factor in Columbus's play in the American Association, denied here to-day that he was displeased at being drafted by the New York Americans. On the contrary, Cole declared he would be glad to play with the New York Americans, and said he "would give them all he had."

American Association.

At Milwaukee—Indianapolis, 4; Milwaukee, 2. Indianapolis, 3; Milwaukee, 2.
At St. Paul—Louisville, 7; St. Paul, 6. Louisville, 5; St. Paul, 2.
At Kansas City—Kansas City, 7; Toledo, 5.
At Minneapolis—Columbus, 1; Minneapolis, 1, (called end eighteenth inning; darkness.)

Pacific Coast League.

At San Francisco—Sacramento, 4; Oakland, 1.
At Los Angeles—Los Angeles, 5; San Francisco, 1.
At Portland—Portland, 6; Venice, 1.

BASEBALL TO-DAY, 3:30 P. M. N. Y. Americans vs. Chicago, Polo Grounds. Adm. 50c.—Adv.

SPRAINS ANKLE, BUT WINS TENNIS MATCH

Miss Clare Cassell Plays Plucky Game in Montclair Tourney.

Miss Clare Cassell and Mrs. Marshall McLean joined Miss Marie Wagner, the national indoor tennis champion, yesterday in the semi-final round of the women's invitation singles tournament of the Montclair Athletic Club on the court of the club at Montclair, N. J. Mrs. McLean defeated Miss Edna Wildey, 6—4, 7—5 in one of the best contested matches of the day, while Miss Cassell won from Miss Barbara Fleming in two out of three sets.

Miss Cassell's victory was obtained in spite of a painful accident which lost her the second set. While running up to the net in the first set Miss Cassell turned her ankle, but had obtained sufficient lead over Miss Fleming to win out by the score of 6—2. Miss Cassell limped badly in the second set and covered the court with difficulty. She was so severely handicapped that she decided to take matters easy and reserve her strength for the final set. Miss Cassell overcame the odds and won handily, 6—1.

Mrs. Marshall McLean met with determined opposition in her match with Miss Edna Wildey. The latter player made a splendid fight against her clever opponent, but was always just a notch below her. After losing the first set 6—4, Miss Wildey forced Mrs. McLean to a deuce set to win, the final score being 7—5.

Two surprises marked the third round of the women's doubles. Mrs. R. Pope and Mrs. R. B. Neff defeated Miss Buda Stephens, the champion of Cleveland, and Miss Theresa R. Kuser of Trenton in straight sets. The first went to deuce, but Mrs. Pope and her partner played a strong combination game and won out, 7—5. Miss Stephens and the young Trenton player did not show to advantage in the second set, scoring but three games.

The second surprise was the victory of Mrs. William H. Pouch, a former champion, and Miss E. Handy over Mrs. Marshall McLean and Miss Edna Wildey. This match went three sets, the pairs being evenly matched.

The mixed doubles section was advanced to the third round, without any upsets, while five players reached the third round in the consolation singles. The summary:

Montclair Athletic Club Women's Invitation Singles, Third Round—Miss Jane Rowson defeated Miss Beryl Sawyer, 6—3, 7—5.

Fourth Round—Miss Clare Cassell defeated Miss Barbara Fleming, 6—2, 1—6, 6—1; Mrs. Marshall McLean defeated Miss Edna Wildey, 6—4, 7—5.

Women's Invitation Doubles, Second Round—Mrs. Marshall McLean and Miss Edna Wildey defeated Miss Helen Bernhard and Mrs. Henri Blum, by default; Miss Buda Stephens and Miss Theresa R. Kuser defeated Miss Pauline Bottische and Miss Kalimeyer, 6—2, 6—2.

Third Round—Mrs. R. Pope and Mrs. R. B. Neff defeated Miss Buda Stephens and Miss Theresa R. Kuser, 7—5, 6—3; Mrs. William H. Pouch and Miss Edith Handy defeated Mrs. Marshall McLean and Miss Edna Wildey, 6—2, 4—6, 6—3.

Mixed Doubles, First Round.—Miss Helen Van Vleck and H. Slocum defeated Mr. and Mrs. J. H. McLean by default; Mrs. Ford and Dr. Glazebrook defeated Miss Theresa R. Kuser and partner by default; Miss Grace Frank and Felix Jenkins defeated Miss A. M. Doyle and partner by default; Miss Jane Rowson and F. H. Hague defeated Miss Katherine Potter and D. Grant, 6—2, 6—4; Miss Bessie Wright and M. Hunter defeated Miss Winnifred Young and S. Smith, 6—1, 6—2; Miss Barbara Fleming and A. Craig defeated Mrs. Bishop and partner by default; Miss Alberta Webber and F. A. Seller defeated Miss G. Taylor and H. Oakley, 6—2, 7—5; Miss Clare Cassell and E. S. H. Prendergast defeated Miss Katherine Webster and L. G. Saunders, 6—2, 6—1.

Second Round.—Miss Helen Van Vleck and H. Slocum defeated Mrs. Ford and Dr. Glazebrook by default; Miss Leslie Hill and J. H. Walker defeated Mrs. Marshall McLean and partner by default; Miss Marjorie Seymour and J. Sanders defeated Miss Grace Frank and Felix Jenkins, 6—1, 6—4; Miss Polly Sheldon and C. Cairns defeated Miss Finkle and A. Bennett, 6—3, 6—1; Miss Barbara Fleming and A. Craig defeated Miss Bessie Wright and M. Hunter, 6—3, 6—4; Miss Buda Stephens and Dr. William Rosenbaum defeated Miss Jane Rowson and F. P. Hague, 6—4, 6—4; Mrs. R. B. Neff and Otto Hincke defeated Mr. and Mrs. Lindley Z. Murray, 6—0, 6—0.

Women's Consolation Singles.—First Round—Miss Marjorie Seymour defeated Miss Edith Condit by default; Miss Bessie Wright defeated Mrs. Bishop by default; Miss Dora Goodbody defeated Miss Helen Van Vleck, 6—2, 6—2.

Second Round—Miss Winnifred Young defeated Miss Mollie Lowman, 6—0, 6—2; Miss Margaret Doame defeated Miss Marjorie Pierson by default; Miss Lois Scharer defeated Mrs. D. C. Mills, 6—3, 2—6, 6—1; Miss Bessie Wright defeated Miss Nita Blair by default; Mrs. Robert A. Pope defeated Mrs. Lindley Z. Murray, 6—0, 6—0.

WASHBURN BEATS INMAN.

Harvard Expert to Play Hall for West Side Tennis Title.

W. M. Washburn, the young Harvard tennis player, and Walter Merrill Hall of New York, were the only survivors in the Class A men's singles championship tournament yesterday on the club courts, 238th Street and Broadway, and will play for the West Side title on Saturday. Both players were forced to their limit to graduate from the semi-final round, and both matches went the limit of three sets.

Dean Mathey of Princeton and Theodore R. Pell, another ranking player, won the first match for the doubles championship by defeating Arthur S. Cragin, Jr., and J. C. Tomlinson, Jr., in straight sets. The winners easily outclassed their opponents and scored almost at will. They will play Harold H. Hackett, the Captain of the Davis Cup team, and Walter Merrill Hall in the second round to-day. This match is expected to furnish the ultimate winner of the doubles title. The summary:

West Side Men's Singles, Class A Championship.—Semi-Final Round—Walter Merrill Hall defeated G. A. L. Devinne, 3—6, 6—3, 6—1; W. M. Washburn defeated Frederick C. Inman, 6—3, 2—6, 7—5.

Class C.—Second Round—Dr. L. B. Barringer defeated Dwight McDonald, 6—2, 6—1; J. S. Earl defeated Warner Otis, 6—1, 6—1; S. W. Merrihew defeated Brun Huhn, 6—2, 7—5.

Third Round—A. R. Dunham defeated S. W. Merrihew, 6—0, 6—1.

Class B.—Third Round—R. B. Gatcomb defeated M. S. Hager, 6—4, 4—6, 9—7.

Men's Doubles, Class A Championship.—First Round—Dean Mathey and Theodore R. Pell defeated Arthur I. Cragin, Jr., and J. C. Tomlinson, Jr., 6—0, 6—2.

Class B—Groesbeck and Bishop defeated Henshaw and Fox, 6—4, 0—6, 6—3; Newcomb and Ely defeated Tompkins and Butler, 6—3, 6—2; Blauvelt and Smith defeated Becker and Dunham, 6—1, 1—6, 6—2; Heylman and Gatcomb defeated Sparks and Pettigrew, 6—3, 6—2; Lindley and Post defeated Swain and Hager, 6—3, 6—4; Dr. Torrey and Mellick defeated Dr. Alexander and Townsend, 6—2, 6—0.

Class C.—First Round—Miller and Satterlee defeated Valle and Thompson, 6—1, 9—7; Leask and Morris defeated McDonald and Bostwick, 9—7, 6—4; Earl and Smith defeated Lestrade and Mahoney, 6—4, 6—2.

Paris Reader Answered.

For some time past English writers on athletics have alluded to the great falling off in the scoring ability of their Olympic team at Stockholm, as against that which obtained at London in 1908. The contention is made by chroniclers of England's sports that Great Britain led all other nations at the London games, with the United States second. In reply to questions asked by a Paris (France) reader, who desires the figures, they are: Exclusive of Swimming—The United States totalled 14 firsts, 10 seconds, and 8 thirds. Great Britain scored 8 firsts, 7 seconds, and 3 thirds. If all the side show sports held in connection with the London Olympic games are considered such as polo, tennis for men and women, fencing, shooting, archery, for men and women, racquets, yachting, rowing, gymnastics, wrestling, water polo, then Great Britain was with 46 firsts, as against 22 for the United States.

DALTON Swimming School
SWIMMING SCIENTIFICALLY TAUGHT; private instructions; 4 filtered pools. 31 W. 44th 2250 Bryant.

BASEBALL

Yesterday's Results.

AMERICAN LEAGUE.
Chicago, 9; New York, 3.
New York, 3; Chicago, 2.
Cleveland, 2; Boston, 0.
Philadelphia, 8; St. Louis, 4.
Detroit, 5; Washington, 1.
Detroit, 4; Washington, 2.

NATIONAL LEAGUE.
All games postponed on account of rain.

INTERNATIONAL LEAGUE.
Newark, 5; Providence, 1.
Rochester, 2; Toronto, 1.
Buffalo at Montreal—rain.
Baltimore at Jersey City.
(Postponed until to-day.)

Standing of the Clubs.

AMERICAN LEAGUE.

	W.	L.	P.C.
Philadelphia	90	48	.652
Cleveland	82	59	.581
Washington	79	61	.564
Boston	71	65	.522
Chicago	73	70	.511
Detroit	62	78	.443
New York	50	87	.365
St. Louis	52	91	.364

NATIONAL LEAGUE.

	W.	L.	P.C.
New York	90	44	.672
Philadelphia	80	50	.616
Chicago	78	60	.565
Pittsburgh	73	65	.529
Brooklyn	58	75	.436
Boston	58	75	.436
Cincinnati	60	83	.420
St. Louis	48	94	.338

INTERNATIONAL LEAGUE.

	W.	L.	P.C.
Newark	92	57	.617
Rochester	91	59	.607
Buffalo	77	71	.520
Baltimore	77	71	.520
Montreal	70	76	.479
Providence	69	80	.463
Toronto	67	82	.450
Jersey City	51	98	.342

Where They Play To-Day.

AMERICAN LEAGUE.
Chicago at New York.
St. Louis at Philadelphia.
Cleveland at Boston.
Detroit at Washington.

NATIONAL LEAGUE.
New York at St. Louis—2 games.
Boston at Chicago.
Philadelphia at Pittsb'gh—2 games.
Brooklyn at Cincinnati—2 games.

INTERNATIONAL LEAGUE.
Montreal at Buffalo.
Toronto at Rochester.
Baltimore at Jersey City.

MORE FORDHAM COACHES.

Jack Thorpe and Bill Kelleher to Assist Tom Thorpe Drill Eleven.

Two additions were made to the Fordham football coaching staff yesterday in the persons of Jack Thorpe and Bill Kelleher. Thorpe is a brother of Head Coach Tom Thorpe, and a former football star at Columbia University, when the gridiron sport was in vogue there. He will remain with the squad the entire season, taking full charge of the wing positions. Kelleher, the former Pennsylvania and Fordham guard, is drilling the line men.

Yesterday's practice consisted of running down punts, starting, and falling on the ball. Bill Granfield and Tommy McAviney, who helped win the Connecticut State championship for New Haven High School two years ago, will surely prove formidable contenders for backfield positions on the Maroon eleven. Granfield was easily the best punter on the field yesterday, his long spirals winning the approval of Coach Thorpe. These two latest acquisitions to the Fordham squad will make the veterans hustle to retain their positions.

GIANTS IDLE AGAIN.

Will Tackle Cardinals in Double-header To-day in St. Louis.

Special to The New York Times.

ST. LOUIS, Mo., Sept. 17.—Wet grounds was the reason given at noon today by President Britton for the cancellation of the game between the Cardinals and Giants at Robison Field. It was announced that a double-header would be played to-morrow, starting at 2 o'clock.

Rain and a soggy field has kept the Cardinals idle since Sunday. Two games canceled with Brooklyn will never be played. The Giants close their series here on Friday. The Giants still have a chance of losing the National League pennant—the sort of chance the Cardinals have of winning it.

Hartford Defeats Lowell, 4 to 2.

LOWELL, Mass., Sept. 17.—Hartford won the first game of the series between the pennant winners of the Eastern Association and the New England League, defeating Lowell, 4 to 2, to-day, largely by good batting. Finneran, who returned from the Philadelphia Nationals to pitch for Lowell in the series, was erratic in the early part of the game, and the visitors batted his delivery in a lively manner. Finneran acquired control as the game progressed, but the Lowell players could not hit the ball, and Hartford maintained the lead established early. Averett, for the visitors, pitched steady ball throughout the game. Lowell's two runs were made on errors by Reiger and Kauff. The score:

HARTFORD.	AB	R	H	PO	A
Curry, 2b.	4	2	1	3	2
H'f'm'n, lf.	4	1	3	3	1
Kauff, rf.	4	0	0	2	0
Hoey, cf.	4	0	2	0	0
Kel'her, 1b.	3	0	2	11	0
Gard'la, ss.	4	0	0	2	1
Muld'n, c.	3	0	1	6	1
R'ger, 3b.	4	1	0	0	1
Averett, p.	3	0	1	0	2
Total	33	4	10	27	8

LOWELL.	AB	R	H	PO	A
Clem'ts, cf.	4	0	1	3	1
Miller, 2b.	4	1	2	5	3
Daly, c.	4	0	0	6	1
Magee, lf.	3	0	1	0	0
Halst'n, 1b.	4	0	0	8	0
Degr'f, rf.	4	1	0	2	0
Aubrey, ss.	2	0	0	3	1
Dee, 3b.	4	0	0	0	6
Fin'ran, p.	3	0	0	0	3
*Thomas	1	0	1	0	0
Total	33	2	5	27	15

*Batted for Aubrey in the ninth inning.
Errors—Kauff, Reiger, (2,) Kelliher, Averett.

Hartford ....2 1 0 0 1 0 0 0 0—4
Lowell ....1 1 0 0 0 0 0 0 0—2

Two-base hits—Clements, Hoey. Three-base hit—Magee. Sacrifice fly—Kelliher. Sacrifice hit—Aubrey. Double plays—Clements and Halstein; Hoffman and Curry; Dee, Daly, Finneran and Miller. Stolen bases—Hoey, Muldoon, Curry, Hoffman, Magee. Bases on balls—Off Averett, 1; off Finneran, 3. Struck out—By Averett, 3; by Finneran, 5. First base on errors—By Lowell, 4. Left on bases—Lowell, 6; Hartford, 6. Time of game—One hour and fifty-nine minutes. Umpires—Messrs. Stafford and Doherty.

INTERNATIONAL LEAGUE.

AT NEWARK.

		R.	H.	E.
Newark	0 1 2 1 0 1 0 0 ..	5	6	3
Providence	0 0 0 1 0 0 0 0 0	1	9	3

Batteries—North and Onslow; Lee and Higgins.

AT TORONTO.

		R.	H.	E.
Rochester	0 2 0 0 0 0 0 0 0	2	10	0
Toronto	0 0 0 1 0 0 0 0 0	1	4	4

Batteries—Wilhelm and Jacklitsch; Herbert and Brown.

Baltimore vs. Jersey City, postponed by agreement. Two games to-morrow.
Buffalo at Montreal—Rain.

OLD CROW RYE
"Reg. U. S. Pat. Off."
GUARANTEED TO BE
PURE RYE WHISKEY
UNBLENDED, UNADULTERATED.
SOLD EVERYWHERE

SONIA, SHOW RING FAVORITE, WINS

Harlem Speedway Campaigner Also Victor at White Plains Exhibition.

Sonia, the chestnut mare, which, when owned by Andrew Morison, was a consistent winner in the tanbark ring, justified her new owner's confidence in her yesterday at the opening of the twentieth annual Westchester County Horse Show at White Plains. Sonia, which always attracted the attention of close followers of the show ring, was adjudged the best of the feature class for combination horses, and when the award became known a round of applause greeted Sonia's rider.

When in the Morison stable Sonia won championships at Morristown, Plainfield and Spring Lake, and was placed in reserve at the National Show at the Garden. The class was by far the best on the first day's judging list, which numbered sixteen and brought out the record entry of the day with eleven nominations entering the ring. Sonia was entered yesterday by Mrs. Herbert L. Camp, and William H. McGibbon had the mount with many well-known horses vying for the coveted ribbons. Under both saddle and in harness the old-time favorite did all that was asked of her. Vavara, entered by D. L. McGibbons, was placed second, with Walter H. Hanley's bay mare Morning Glory taking the yellow streamer.

Another noteworthy victory was scored in the class for roadsters when a former Harlem Speedway campaigner, Mahlon Wilkes, a chestnut gelding owned and entered by W. H. V. Hoffman, caught the judges' eye for the blue in the class. Before becoming the property of its present owner Mahlon Wilkes was owned and driven by Joseph Gibbons, President of the Road Drivers' Association of New York. As a show ring prospects he has been very successful and won a number of blue ribbons. The Wilkes horse was pitted against Ben Axtell, owned by D. W. Maloney, which was second.

The show was ushered in with a class for pairs of harness horses over 15.2, and J. Campbell Thompson scored the first victory with Nestledown Falcarrah and Nestledown Gweedore. Only two teams were nominated, but the Thompson horses, handled by their owner, were easily the best. The Thompson colors later showed to victory in another class for pairs when Counsellor and Chancellor won in a pace, action and conformation class with four pairs in the field. Pace in the event was half of the battle, counting fifty per cent., and the pair being from a stable of which the owner drives fours and road teams purely for sport, were well "prepped" for the victory.

In the class for small pairs of novice harness horses, Lehman Strauss scored a well-earned victory with a pair of bay geldings, Potash and Perlmutter. The pair are high acting horses with plenty of sped and conformation.

The show will continue until Saturday. The awards:

Class 26.—Pairs of Harness Horses, over 15.2 hands—Won by J. Campbell Thompson's b. g. Nestledown Falcarragh and b. g. Nestledown Gweedore; J. Doyle's b. g. Gifford Morgan and b. g. Gibraltar, second. Only two entries.

Class 23.—Harness Horses, 14.2 and not exceeding 15.2 hands—Won by L. M. Newgass's blk. g. Midnight; Lehman Strauss's b. g. Potash, second; John Doyle's rn. m. Queen Helen, third.

Class 54.—Novice Saddle Horses, over 14.2 and not exceeding 15.2 hands—Won by L. M. Newgass's ch. m. Cinderella; Godfrey Preece's blk. g. Blackstone, second; W. A. McGibbon's ch. m. Belinda, third.

Class 70.—Jumpers, performances over fences only to count—Won by R. Levenritt's b. m. All Aglow; S. Bryce Wing's ch. g. Bob Bryan, second; McLean & Kerr's b. m. Red Bird, third.

Class 55.—Saddle Horses, over 15.2 hands—Won by Godfrey Preece's gr. g. Catch o' Season; L. M. Newgass's b. m. September Morn, second; Mrs. C. M. Allaire's ch. g. Champ Clark, third.

Class 25—Novice Harness Horses, pairs, over 14.2 and not exceeding 15.2 hands—Won by Lehman Strauss's b. g. Potash and b. g. Perlmutter; E. von Bach's b. g. Telephone and b. g. Telegraph, second; Irvington Farm's ch. m. Lady Irvington and ch. m. Irvington Gossip, third.

Class 24.—Novice Harness Horses, over 15.2 hands—Won by F. E. Palmer's b. g. Calador; J. Campbell Thompson's b. g. Nestledown Falcarragh, second; E. von Bach's b. g. Telephone, third.

Class 54.—Saddle Horses, Road Hacks, over 14.2 and not exceeding 15.3 hands, performance to count 40 per cent.; manners, 35 per cent.; quality, 25 per cent.—Won by Godfrey Preece's ch. g. Fisherman; G. Crouch's b. g. Pennyroyal, second; H. L. Camp's gr. m. Countess, third.

Class 3.—Roadsters, four years old or over; manners, style of going, and conformation only to be considered—Won by W. M. V. Hoffman's ch. g. Mahlon Wilkes; D. W. Maloney's blk. s. Bex Axtell, second; Deveson-Burke Company's br. m. Eagle Livery Girl, third.

Class 12.—Harness Horses, suitable for runabout; over 14.2 and not exceeding 15.2 hands; to be shown to a runabout—Won by W. H. Hanley's b. g. Brother Jed; Lehman Strauss's b. g. Blaugas, second; W. Ziegler, Jr.'s, b. g. Lord Delaware, third.

Class 65.—Hunters, Qualified Lightweight Hunters, up to carrying 165 pounds; to be shown twice over course; manners to count 40 per cent.; performances to count 40 per cent.—Won by McLean & Kerr's b. m. Red Bird; S. Bryce Wing's ch. m. Vanity, second.

Class 32.—Tandems, Wheeler, to be over 15.2 hands—Won by M. A. Mosle's gr. s. Sultan and b. m. Bellwood. Only one entry.

Class 58.—Ponies under Saddle, 13 hands and under, to be ridden by children under 14 years of age—Won by Godfrey Preece's b. g. Cyn Fyn; Felix M. Warburg's b. m. Woodland's Lady Belle, second; the Misses Crawford's b. m. Brown Petty, third.

Class 42.—Combination Horses, suitable for harness and saddle purposes, to be first shown to an appropriate vehicle and judged as horses suited for harness purposes: the horses to be unharnessed in ring and shown and judged under saddle—Won by Mrs. H. L. Camp's ch. m. Sonia; D. L. McGibbon's blk. m. Vavara, second; W. H. Hanley's b. m. Morning Glory, third.

Class 17.—Pairs of Harness horses over 15.2 hands, to be judged for conformation, pace and action; pace to count 50 per cent., action 25 per cent., conformation 25 per cent.—Won by J. Campbell Thompson's br. g. Nestledown Counsellor and br. g. Nestledown Chancellor; W. Ziegler, Jr.'s, br. g. The Pilot and br. g. Sir Rossiter, second; L. N. Newgass's br. g. Cambridge King and br. g. Storm King, third.

Class 41.—Pony Tandems, under 14.2 hands.—Won by Irvington Farm's b. s. Irvington Model and b. s. Nipper, Jr.; Master Herbert and Miss Marion Healy's ch. m. Dyfed and ch. m. Mydkim, second. Only two entries.

Two harness races and two flat races, the latter quarter-mile dashes, added to the equine exhibitions of the White Plains Fair. In the 2:28 class trotting for a purse of $1,000, Kelly, a black stallion, after losing the opening heat by going to a break regained its gait in the last three meetings and was returned the winner by comfortable margins. In the pacing event Mamie C., a gray mare, by Directum Kelly, took the first share of the purse with victories in the last three heats of a five-heat race. The summaries:

2:28 Class—Trotting.
Kelly, blk. s., (Davis)..........5 1 1 1
Peter Sims, br. g., (Lassell)..........1 3 2 2
McKinarion, br. s., (Goode)..........3 2 4 3
Gritz, b. s., (Williams)..........2 4 3 4
Locust Girl, br. m., (Walsh)..........4 5 6 ro
Woodford Todd, blk. g., (Conley)..........6 6 5 ro
Time—2:19½; 2:19¼; 2:21½; 2:17½.

2:20 Class—Pacing.
Mamie C., gr. m., (Williams)..........2 4 1 1 1
Chief Justice, blk. g., (Keegan)..........1 1 3 3 2
La Copia, b. s., (Burch)..........3 2 2 dr.
Billy Shawke, b. g., (Weber)..........4 3 4 2 3
Little Babe, ch. g., (Blenis)..........5 5 5
Dr. Young, b. s., (Sivalls)..........6 dr.
Time—2:12½; 2:13¼; 2:13¼; 2:15½; 2:14.

Quarter Mile Dash—Won by Ten Broeck Farm's b. m., Honey Moon, 120 pounds, (Sullivan; G. Ingold's b. g. Lord Direct, 120, (Goode), second; W. H. Taylor's b. g. Cannon Ball, 120, (Taylor), third. Won by one length; one length between second and third. New Star and Useless also ran. Time—0:26.

HORSES AND CARRIAGES.
Autumn Horse Sale on Thursday, Sept. 25th, 8:15 P.M. sharp, by
GOLDEN PANSY FARMS CO.
(M. A. Mosle, N. Y.)
at CENTRAL PARK RIDING ACADEMY, 59th St. & Seventh Ave., New York City.
There are to be offered 20 to 30 head of pedigreed and other selected and seasoned hunters and city broken cavalry, park, saddle and harness horses; among them:
FREDERICK THE GREAT, Ch. G., 16 hands, 7 yrs. old, ideal heavyweight charger.
LADY QUICK, Ch. M., 14.1 hands, 5 yrs., a polo pony; also valuable for breeding purposes.
OVERLAND, B. G., 16 hands, 9 years, thoroughbred type park, hack and officer's horse.
BAILEY PRINCE, Bl. S., 15 hands, 3 years, registered, trotting horse, son of McKinney.
ADDIE L. WICKLIFFE, Br. M., 15.3 hands, 7 years, registered trotting mare.
ALL WARRANTIES as per catalogue in force until 9 A. M., Sept. 27. All horses can be driven.
20 can now be tried at Academy.

Castleton Farm Buildings Burned.

LEXINGTON, Ky., Sept. 17.—The clubhouse at Castleton Stock farm, auto garage, stable, and ice plant were destroyed by fire this morning, with a loss of $100,000. David M. Look, the well-known trotting horse owner, is the proprietor of Castleton.

Grand Circuit Racing Postponed.

DETROIT, Mich., Sept. 17.—More rain during the forenoon to-day made the Grand Circuit race track even worse than it was yesterday, and early this afternoon the officials postponed to-day's racing until to-morrow.

TWO NEW RIFLE RECORDS.

Capt. Richard Makes One and Washington Soldiers a Team Mark.

SEA GIRT, N. J., Sept. 17.—Two more world's records were broken on the ranges of the New Jersey State Rifle Association to-day. A new score of 74 out of a possible 75 on the 1,200-yard range was made in the Spencer match by Capt. W. H. Richard of Ohio, who on Monday shattered the world's record for consecutive bull's-eyes on the 500-yard range.

A team representing the District of Columbia in the Dryden Trophy match to-day set a new team mark for the 200-yard range with 7-inch bull's-eyes when they totaled 395 out of a possible 400, an average of 49 3-8 per man.

Capt. Richard won over Capt. J. E. Snow, Marine Corps, and Sergt. Cedrice B. Long of Massachusetts, who were tied for second place with 70 points each. Major W. S. Price of New Jersey made the next highest score, 69.

The officers and inspectors' match, an individual event, was won by Capt. K. K. V. Casey of Pennsylvania with a score of 99, lacking but one point of a possible perfect score. He scored a possible on the 1,000-yard range and 49 on the 600 yards. Lieut. Drum of the Marine Corps was second with 97.

The Massachusetts Riflemen won the Dryden Trophy match with an aggregate score on the three ranges of 1,143. Other scores were New York, 1,140; District of Columbia, 1,135; New Jersey, 1,132; Marine Corps, 1,129; United States Cavalry, 1,128, and United States Infantry, 1,121.

SPORT AT RIVERHEAD FAIR.

Motor Cycling and Harness Horse Racing Interest the Crowd.

RIVERHEAD, L. I., Sept. 17.—To-day's attendance at the Riverhead Fair was considerably larger than yesterday, the opening day, but to-morrow is expected to be the largest day of all. Beside the races on the trotting track this afternoon, there were two motorcycle races and a balloon ascension as extra attractions.

The five-mile double-cylinder motorcycle race for the championship of the county was won by Walter Chapman of East Moriches, who covered the distance in 7:05.

The other event, a five-mile motorcycle race, for single-cylinder machines, was won by William Hadley, Jr., of Quogue, in 7:08¾.

Prof. Edward R. Hutchison, the balloonist, went up shortly before 5 o'clock and was to have descended with the aid of seven parachutes, but he did not use them, allowing the air to escape from his gas bag and landing in that way.

The summaries of the trotting races are:

2:22 class, pace. Purse, $400.
Ashlook, ch. g., Bergen Horse Company, Jersey City..........1 1 1
Alfalfa, ch. g., S. S. Post, Mineola, L. I.3 2 3
Teddy P, b. g., R. H. Clark, Mineola, L. I..........4 4 2
May Patchen, c. m., I. W. Horsfield..5 3 4
Bonna E. Vista, b. m., F. J. Palmer, Centre Moriches, L. I..........2 dis.
Time—2:17¾; 2:18¾; 2:17¼.

2:18 class, pace. Purse, $400.
Billy Bryan, b. g., William J. Reddy, Brooklyn..........1 1 1
Onida, b. m., R. H. Clark, Mineola, L. I..........3 2 2
Sugar Bowl, b. m., S. B. Wolf, N. Y. City..........2 4 3
The King, b. g., R. W. Smith, Brooklyn, N. Y..........5 3 4
Princess E, ch. m., Nelson Varney, Huntington, L. I..........4 5 5
Time—2:17¼; 2:17¼; 2:16¾.

Philadelphia Cricketers Leading.

PHILADELPHIA, Sept. 17.—In the second match between the Incogniti Cricket Club of London and the all-Philadelphia eleven, which began at Haverford to-day, the Philadelphians were retired in their first innings for 189 runs. The Englishmen scored 100 runs for the loss of three wickets when play ended for the day.

Yale Men Sent to Hospital.

NEW HAVEN, Conn., Sept. 17.—Two of the strongest players on the Yale football team were removed to the New Haven Hospital to-night. "Hal" Pumpelly, the sensational drop kicked and full back, has water on the knee, and "Tommy" Cornell, quarter back and sprinter, has a severe attack of tonsilitis. Yale trainers said to-night that neither will be able to get into the game for several weeks at least.

Jersey City Third Baseman for Detroit.

DETROIT, Mich., Sept. 17.—President Navin of the Detroit American League announced to-night that in exercising the remainder of his drafting privileges, he had selected Third Baseman Purtell from Jersey City, and Outfielder Demmitt from Montreal. He cancelled his Indianapolis draft.

ONE-SIDED BOXING AROUSES THE FANS

Whitey Allen a Disappointing Substitute for Soldier Kearns at St. Nicholas A. C.

Substitutions for the carded bouts at the St. Nicholas A. C. last night warranted the crowd in attendance accepting the various contests with dissatisfaction, with the result that almost from end to end disfavor of the proceedings was the slogan of the fans. What was scheduled as the main attraction in place of Soldier Kearn and Battling Levinsky, and which showed the latter and Whitey Allen, developed into quite the worst farce recently witnessed. It should have been stopped in the first.

It was in the opening sessions, and very early at that, that the unevenness of the match became apparent, and, with the almost absolute refusal of Allen to face his man, the crowd began to appeal to the referee, Billy Roche, to stop the bout. Levinsky was all over his man, who inflicted infantile jabs at which the Philadelphian smiled. A right swing to the jaw after two minutes had elapsed appeared to be the beginning of the end of Allen, but innumerable clinches warranted him lasting the round out.

The second session was but a repetition of the first, only that Allen succeeded in doing a marathon for the round and thereby evaded the sleep punch. As in the preceding round, the spectators were yelling for the stoppage of the bout, which had not yet improved any from the farce stage. Allen repeated his tactics at running away throughout the third session, and was again enabled to "stay," as much by Levinsky's inability to keep pace with his opponent as anything else.

What proved to be the concluding round was awful to have to witness. All Allen did was to take a beating, which he did in an absolutely denfnseless manner. Heeding the oft-repeated cries of "Stop the bout!" the referee finally looked toward the well-beaten man's corner as though asking for instructions, which were finally responded to by a towel being thrown into the ring by Allen's seconds.

As he came from the ring Levinsky admitted that it wasn't a boxing bout, but a foot race, and he was heartily glad that it had ended as it did.

Prior to this another farce was provided when Jack Keating and Steve Kennedy were sent in for what was to have been a ten-round exhibition. The latter was the poorest sort of a novice and proved to be easy pickings for the hard hitting man who was arrayed against him. As in the subsequent bout the beaten man frequently turned his back on his opponent to evade punishment, and it finally got so bad that the referee had to stop it in the second round.

The only bout which had any real merit was the added six-round one which brought together Frankie Adams and Billy Kramer. The latter was of the rushing, slam-bang order, while Adams showed a greater knowledge of boxing. Kramer's work appeared to have been the more effective, but at the end he showed a "mouse" over his right eye as the result of Adams's repeated jabs.

Welsh to Claim Ritchie's Title.

VANCOUVER, B. C., Sept. 17.—Freddie Welsh, British lightweight champion, proposes to shadow box himself in the world's championship here next Saturday afternoon, the day he was to have fought Willie Ritchie for the latter's title. Having disposed of his imaginary opponent, Welsh said to-day he will demand Ritchie's forfeit, claim himself world's champion, and set in motion legal machinery to obtain damages from Ritchie for several remunerative matches Welsh declares he has lost through waiting for the champion. This is the British boxer's announced programme for Saturday: Weigh in at 12:15 P. M. at 135 pounds; hop through the ropes at the arena an hour later; shadow fight an imaginary Ritchie; land an imaginary knockout; declare himself world's champion; visit his lawyers, and make a claim for the $2,500 forfeit money. Ritchie's forfeit was posted as a check on which he stopped payment before he left for San Francisco.

O'Neil Coming to Box Ritchie.

LONDON, Sept. 17.—"Sapper" O'Neil, the English soldier-boxer, leaves for the United States on Sept. 24 to box Willie Ritchie in a contest for the lightweight championship.

THIRD CUP DEFENDER.

Herresshoffs to Build Boat for George M. Pynchon and E. W. Clark

Special to The New York Times.

NEWPORT, R. I., Sept. 17.—Newport yachtsmen learn a third yacht cup defender syndicate has been formed by George M. Pynchon of New York, owner of the sloop yacht Istalena and a member of the New York Yacht Club, and E. W. Clark of Philadelphia, owner of the schooner yacht Irolita, also a member of the New York Yacht Club. The news came from City Island with the report that Messrs. Pynchon and Clark have decided to use the Irolita as tender for the new defender, which, according to report, is to be built by the Herreshoffs at Bristol.

Yachtsmen here express their belief that the Herreshoffs will build more than one cup defender boat, as they have three models for cup defenders at their Bristol shops.

BRISTOL, R. I., Sept. 17.—Robert W. Emmons of Boston, who has been chosen managing director of the yacht which a New York syndiacte headed by Cornelius Vanderbilt is to build as a candidate for the defense of the America's Cup, had a two hours' conference here to-day with the designer, "Nat" Herreshoff.

The name of Capt. Chris Christensen of Cornelius aVnderbilt's yacht Aurora, who was mate to Charlie Barr on the Columbia and Reliance, was most prominently mentioned as a professional skipper of the new boat. Mr. Emmons is expected to hold the wneel himself in the trial races.

COVERLEY CLOTHES
MADE BY LONDON'S BEST SPORTING TAILORS
Flannels for Ease—
When— "Sweet Calm Days in Golden Haze
Melt down the Amber Sky."
Indian Summer is Nature's perfect Lazy Time. Cambridge and Oxford Flannels are Nature's perfect materials for the Easeful Days.
Done into careless grace by the best of outdoor tailors, they are suitable for Country House, Motor or Coach Party.
COVERLEY CLOTHES for every Season—all Temperatures—all Sports and Recreations.
SPALDING · FIFTH AVENUE
BETWEEN FORTY-THIRD AND FORTY-FOURTH STREETS

TIGERS' FIRST SCRIMMAGE.

Merritt, a Youngster, Shows Much Class as a Full Back.

Special to The New York Times.

PRINCETON, N. J., Sept. 17.—The Tiger 'Varsity eleven was opposed by a strong scrub team this afternoon in a thirty-minute scrimmage, which was the first of the season for the Princeton squad. The regulars managed to score one touchdown in ten minutes of play, the tally being made by "Brad" Streit on a stiff line plunge off tackle. The play was the outcome of a long gain made by Capt. Baker on the only forward pass which was successful out of the large number of attempts the first team made at this type of play.

The stellar performance of the afternoon was accomplished by H. C. Merritt, a recruit, whom the coaches worked hard for twenty minutes at full back. He displayed remarkable line-bucking ability, and is reputed to be a good punter.

Judging from this afternoon's scrimmage, the Tigers will be able to draw upon some excellent material from last year's freshman team. The yearlings who are on the 'Varsity at present number four, and consist of Glick at right half, Semmons at centre, Heyniger at left guard, and H. Brown at right end. Law, also a yearling, played the best game for the scrubs and raised havoc with the 'Varsity defense.

New coaches on the field this afternoon were "Heff" Herring, "Jim" Cooney, and W. L. De Witt. The line-up:

Finney, I. Stewart, left end; Phillips, left tackle; Heyniger, left guard; Semmons, centre; W. Swart, right guard; Ballin, right tackle; H. Brown, right end; S. Baker, quarter back; H. Baker, left half back; Glick, right half back; Merritt, Streit, Gile, full back.

Western Shooters Win at Traps.

ATLANTIC CITY, Sept. 17.—With a score of 172 out of a possible 175, C. P. Moore of Pittsburgh and J. R. Taylor of Columbus, professionals, led the entire field of both amateurs and professionals in the Westy Hogan shoot to-day. Both men made a perfect score in the first five events of 15 targets each. Homer Clark of Alton, Ill., was next with 171, while Prof. S. C. Gibbs, Union City, Tenn., was third with 170 breaks. Edward Zellyer, Alexander, Penn., and C. G. Coburn of Mechanicsburg, Ohio, were high amateurs, each breaking 170 out of a possible 175 blue rocks. Pennsylvania won the State team shoot with a score of 479 out of a possible 500. New York was second with 475.

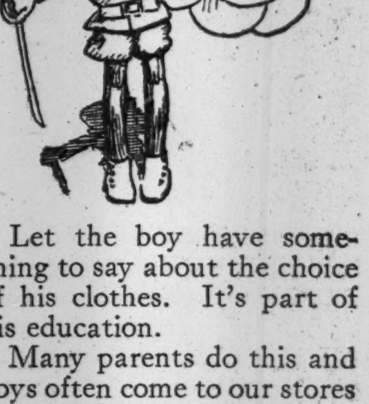

Let the boy have something to say about the choice of his clothes. It's part of his education.
Many parents do this and boys often come to our stores alone to be outfitted, their selection going home on approval.
Besides a boy likes to trade at a man's store and here everything is done to make it agreeable. The clothes are right too.
Norfolks and double-breasted suits; sailors and Russian suits; long trousers suits; Fall reefers.
Everything boys wear and things they play with.
We're also Official Outfitters to the Boy Scouts of America.
ROGERS PEET COMPANY
Three Broadway Stores
at Warren St. at 13th St. at 34th St.

LOCOMOBILE
USED CAR DEPARTMENT.
1913 Locomobile Limousine, guaranteed same as new.
1913 Locomobile Touring, 48 h. p., six-cylinder, overhauled.
1912 Locomobile, 30 h. p. Touring, overhauled and guaranteed.
1910 Locomobile, 30 h. p. Touring, overhauled and guaranteed.
1914 Packard, 48 h. p., six-cylinder Touring.
50 h. p. Benz Coronation type of body; run 1,050 miles.
1911 Fiat Touring, excellent order.
Six-cylinder Stevens Duryea. Bargain.
LOCOMOBILE CO. OF AMERICA,
76th Street and Broadway.

REPAIRS
We make a specialty of repairing automobiles; in addition to our facilities for doing fine coach work, we have a well-equipped machine shop to overhaul motors. Established 1834.
J. M. QUINBY & CO.
NEWARK, N. J.

Warning! Buy Limousine Bodies.
Greatest Assortment in America; Prices ½. All makes and styles; New, Retrimmed, Used.
JANDORF, 3, 5, 7, 9 W. 61ST ST.

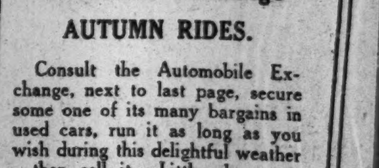
Automobile Exchange
AUTUMN RIDES.
Consult the Automobile Exchange, next to last page, secure some one of its many bargains in used cars, run it as long as you wish during this delightful weather—then sell it. Little chance to lose money and you have had many a fine ride.
Rates to Advertisers:
30c. per line, one insertion. 28c. per line daily three insertions, including one on Sunday. 25c. per line daily for seven consecutive insertions.
Phone Advertisements
PHONE 1000 BRYANT.

PRISON FOR DIGGS AND CAMINETTI

Former Sentenced to Two Years for White Slave Offense, Latter to 18 Months.

HEAVY FINES IN ADDITION

Ten-Day Stay Granted to Perfect Appeal — Prisoners Object to Going to San Quentin.

Special to The New York Times.

SAN FRANCISCO, Sept. 17.—Blaming their plight upon the laxity of social conditions, the lack of proper parental control, and the saloons and road houses, United States Judge Van Fleet to-day sentenced Maury I. Diggs to two years in the Federal prison on McNeill Island, Wash., and to pay a fine of $2,000, and Drew Caminetti to 18 months in the same prison and to pay a fine of $1,500.

This was the penalty imposed upon Diggs, ex-State Architect, and Caminetti, a son of the United States Commissioner General of Immigration, for violating the Mann White Slave act in taking Marsha Warrington and Lola Norris from Sacramento to Reno, Nev., for immoral purposes.

In designating the prison where sentence should be executed Judge Van Fleet first named San Quentin Penitentiary, a State institution. When objection was made to San Quentin, where Diggs and Caminetti would associate with housebreakers, highwaymen and pickpockets, he amended the sentence to read McNeill Island, subject to the concurrence of the Attorney General, which he did not doubt he should obtain.

A ten-day stay of execution of sentence was granted and for that period Diggs was admitted in $15,000 and Caminetti in $10,000. Meanwhile the defense will perfect an appeal to the United States Circuit Court of Appeals.

Though he singled out Diggs as the leader in the escapade which ended at Reno, Judge Van Fleet declared that the difference in the verdicts did not mark any real distinction between their crimes. Diggs was convicted on four counts and Caminetti on one.

Sought to Mitigate Sentence.

Before sentence was imposed Robert T. Devlin, for the defense, argued that, should the sentence exceed one year, it lay in the discretion of the court to designate a State or a county jail, rather than a Federal penitentiary. But Judge Van Fleet said he could find no authority for such a contention.

Diggs and Caminetti both seemed unconcerned when sentence was pronounced. A few minutes later they laughed and chatted with the newspaper men over their plight. The mother and brother of Caminetti and the wife and father of Diggs were in court. The mother and father listened with bowed heads to Judge Van Fleet's words. Mrs. Diggs stared blankly at the Judge, giving no sign that she realized what his words meant. Mrs. Drew Caminetti has left the city and returned to her parents.

"This was a crime of opportunity," said Judge Van Fleet in passing sentence. "I mean that the laxity of social conditions and the lack of parental control made it possible. All through this case there is evidence that drink had its paralyzing influence upon the morals and the minds of these men and the young girls with whom they went on that trip to Reno. The terrible, debasing influence of the saloon and the roadhouse is too disgustingly apparent, and I make the observation here that society must pay the price for permitting the existence of these highly objectionable places.

"This does not help me to exculpate these defendants. I agree with counsel that the degree of the offense committed by these men is not as grave as in cases where men transport women from one State to another for purposes of gain. The act originally did not contemplate cases of this character."

National Notoriety.

In the two trials both Marsha Warrington and Lola Norris testified for the prosecution and both wives for the husbands. The defense's chief effort was to show that there had been no criminal intent; that the elopement to Reno was an "escapade" to which the men and girls were driven by fright of scandal and the threats of their families.

Prior to the trials the cases jumped suddenly into national notoriety when John L. McNab, United States District Attorney, resigned, saying in an open letter to President Wilson that political influence was being brought to bear on the Attorney General to prevent the cases from coming to trial. McNab's resignation was accepted by the President in a brief note reprimanding him for breach of discipline. Special prosecutors then were named and the trials began on Aug. 5.

CHICAGO, Sept. 17.—Federal Judge Landis to-day, in sentencing Frank Schultz, a vaudeville singer, and Alec Heiser, a bartender, convicted of bringing two girls from Detroit to Chicago for immoral purposes, in violation of the Mann White Slave act, to one year in a Federal penitentiary, characterized them as "typical panderers" and declared they were a "disgrace to their sex."

DEAD IN AN OPEN LOT.

Children Played Around Francis Pearn, Thinking Him Asleep.

A middle-aged man was found by school children yesterday morning lying dead, face down, in a vacant lot in Tremont Avenue, near the New York, New Haven & Hartford tracks. The children had seen the same man there the day before, but had said nothing about it, for they thought he was asleep, and after amusing themselves by tossing pebbles at him they had gone on their way.

The dead man was found in the same Bronx precinct where "Big Tim" Sullivan was found, and Detectives Landvoe and Johansmaher, mindful of the trouble that had come to the detectives who had so sorely bungled that case of identity, went to work with thoroughness on this new one.

They took the hat manufacturer's name and the laundry mark, which consisted of the name "Pearn" in indelible ink, and with the two clues soon established the dead man's identity as Francis Pearn of 205 Casse Place, Brooklyn, a court clerk, who had been missing from his home since Sunday, when he went to the Bronx to visit a son in the Catholic Protectory.

There were no signs of violence on the body, and it is believed that he died of kidney troubles. He was 56 years old.

REV. H. R. BATES'S WILL.

Estate of $50,000 Left to Aunt, Sister, and His Widow.

The will of the Rev. Herbert Roswell Bates, formerly pastor of the Spring Street Presbyterian Church, who died in Peru on July 16 while on a tour of mission inspection, was filed for probate in the Surrogates' Court yesterday. From his estate, which is said to be worth $50,000, he gave $20,000 to an aunt, Mrs. Ella A. Holmes, and $10,000 to his sister, Mary Rhodes Bates of Buffalo. The residue he bequeathed to his wife, Mrs. Edith Charlotte Talcott Bates of 71 West Eleventh Street.

Mrs. Edith C. Bates is the daughter of James Talcott, the wealthy banker and philanthropist, who is one of the founders of the New York Christian Home for Intemperate Men and a Trustee of the Young Women's Christian Association of New York and of the Metropolitan Museum of Art. A friend of the family said yesterday that it was at his wife's request that Mr. Bates, when pastor of the Spring Street Presbyterian Church, always returned his salary to the church treasury. Mrs. Bates is the sister of Mrs. Warner M. Van Norden.

SYNOD HEARS HARVEY CASE.

Hold Secret Session on the Charges Made by Dr. A. B. Leavitt.

Special to The New York Times.

ASBURY PARK, N. J., Sept. 17.—The General Synod of the United Presbyterian Church of North America, in session at Ocean Grove, considered tonight charges preferred against the Rev. Joseph L. Hervey, pastor of the Enfield Street Presbyterian Church of Brooklyn, formerly pastor of the Washington Heights Presbyterian Church of Manhattan. The charges were brought by Dr. Alvin B. Leavitt, a dentist, of 248 Audubon Avenue, New York City, who was an elder of the Washington Heights Presbyterian Church. In general, they accuse the minister of untruthfulness in his relations with the Washington Heights Church, and in particular of being a member of the Long Island Lodge 382 of the Masonic Order, in violation of a denominational law forbidding Presbyterian ministers to belong to the Masonic order.

The Judiciary Committee of the synod, after considering the charges in secret session, adjourned till to-day without reaching any conclusion.

About a month ago Dr. Harvey brought suit for $25,000 damages against Dr. Leavitt and these nine other elders of the Washington Heights Church: Thomas A. Sewart, James Hart, Robert C. Burgess, Walter P. Cuthey, Bert E. Marshall, Winfield W. Robinson, Samuel M. Hanley, Robert H. Ruth, and Howard M. Danforth. He sued also to collect the salary which he said was due him after he had been succeeded in the pastorate of the church by the Rev. R. W. Kidd. He charged that at various times he had been called "a serpent's tooth."

Dr. Leavitt brought a counter suit for slander, alleging that Dr. Hervey had referred to him as a receiver of stolen goods and a consort of thieves.

The papers of both suits were laid before the Judiciary Committee of the Synod to-night. The Synod is the highest governing body of the Presbyterian Church next to the General Assembly.

JURY BELIEVES THE POLICE.

Finds Brooklyn Bookmakers Guilty Despite Lawyer's Attack.

Emmanuel Cohen, also known as "Manny" Cohen, and five others, who were arrested in a raid made in May last on the Windsor Club, in Bedford Avenue, Brooklyn, were convicted yesterday of bookmaking after a trial before Justice Jaycox in Part V., Supreme Court, that borough. The others convicted were William Feele, Abraham Cohen, Ellis Marshall, James Reagan and James Brook.

Testimony against the defendants was given by Detectives Rickson and Jessop, who took part in the raid. They got inside the club and testified that they had seen gambling.

Dr. Philip A. Brennan, counsel for the defendants, attacked the testimony of these witnesses. Turning to the jury, he asked: "Who would believe a policeman?" He answered the question himself, saying "nobody." The attorney said that the case against the defendants was a frame-up. He also criticised the anti-gambling law, because he said it enabled policemen to graft.

Assistant District Attorney Warbasse, in summing up, called Brennan's arguments "the usual popular tirade against the police."

"He calls our witnesses blackmailers and grafters," said Warbasse, "without an iota of proof for his assertions. There has not been a person to contradict the testimony of the two policemen, whose records are without a stain. Racing charts, paying of money to the winners, and gambling were seen."

The jury after deliberating a short time returned a verdict of guilty against all the defendants.

JAIL TERM WON'T HELP HIM.

Court Holds Roberts Can Be Sentenced Again for Not Paying Alimony.

Failure to pay alimony pending trial and failure to pay alimony ordered at the end of a divorce trial constitute two separate acts of contempt of court, Supreme Court Justice Delany decided yesterday in the case of Theodore Roberts, the actor. On account of his failure to pay $400 temporary alimony Roberts spent six months in Ludlow Street Jail.

This jail term Roberts thought absolved him from further payment of alimony, and when he was called upon to pay $1,750 alimony which had accrued in his confinement, the actor refused. Justice Delany held that Roberts could be sent back to Ludlow Street Jail for another six months if he refused to follow out the court's decision. Roberts will appeal.

75 in World's Baseball Tour.

CHICAGO, Sept. 17.—Seventy-five persons will go on the around-the-world tour to be made next Winter by the New York Nationals and the Chicago Americans. President Comiskey of the local club announced to-day that there would be fifty in his party when the steamer sails from Vancouver Nov. 19, and the New York delegation will number twenty-five. Each tourist's fare will amount to at least $1,500, but there will be many minor expenses in addition. Each player will be required to post $300 to guarantee his appearance on the ship, but the money will be refunded when the boat sails. Manager John J. McGraw of the Giants and Comiskey to-day completed a payment of $2,2400 to cover part of the expense, and on Oct. 10 will make a payment of equal amount, which will carry the party to Port Said.

NO BREAKFAST TEA, IMMIGRANT CHARGE

Superintendent of Ellis Island Food Thus Explains to Board Englishman's Letter.

MADE BROADER COMPLAINT

Inspector's Testimony That He Feared to Report Bad Food Not Supported by Records.

The first written complaint from an immigrant to be placed before the Commission of the Department of Labor since the investigation of the Commissary Department at Ellis Island was started two weeks ago, was received yesterday. The complainant, John Clark, an Englishman, who arrived on the steamship Carmania on Sept. 4, accompanied by his sister, Margaret, stirred up the Department and the Bureau of Immigration because he had been deprived of tea fo rbreakfast. His sister became ill, and is now in the hospital, and Clark was temporarily detained pending her recovery. On Sept. 9 Clark wrote a letter to his brother, Joseph, at Bridgeville, Penn., in which he made this statement:

> Sister Maggie is in the hospital. Well, Joe, this is the worst place I've ever seen; they feed you here like a lot of cattle. I am half hungry; sister Maggie is half hungry. Do not write back, for it is waste of time to Ellis Island.

After the letter had passed through official channels of the departments at Washington, it was referred to Byron H. Uhl, the acting commissioner of immigration at this port, and then went to the commission. It looked serious, so the commission called in Percy A. Baker, the superintendent and government inspector of the immigration dining room, who had questioned Clark about his complaint.

"Clark told me that he had asked for tea for breakfast, and some one gave him coffee," testified Baker. "Clark said the food was all right, though the cooking might be a little different from what he was famaliar with. I ordered that he have his tea, found out that his sister would soon be able to leave the hospital, whereupon he thanked me and said he had no further complaint to make."

Superintendent Baker, questioned further by Examiner Taylor, said he had never had a complaint about the immigrant food at Ellis Island, except on Aug. 1, on the visit of the investigators from the Bureau of Municipal Research, when his attention was called to some meats which were pronounced unfit for food by Alfred W. McCann, Dr. McCombs and others of the party. Baker said he had no personal knowledge of the condition of the meats complained of on that date.

"I examine the immigrant food daily, tasting it at meal times, and always found it good; I would have reported it otherwise."

"Did you ever receive instructions to report food apparently unfit for the table?" asked Mr. Taylor.

"Never."

In reply to Attorney Hardy for the Bureau of Municipal Research, Baker said the immigration employes had no secret organization, but most of them were members of the United States Immigration Service Beneficial Association.

William Bock, an inspeceor in the registry department at the Island, who had told the commission he was "pounded" because he had made a report of unfit fod ten years ago, and thereafter refrained from making similar reports for fear of "more pounding," failed yesterday to substantiate his charge. The files did not contain his alleged report, though search for it was made as far back as the time the buildings at the immigration station was destroyed by fire.

The commission found that Bock's transfer by ex-Commissioner Williams had nothing to do with his reduction in salary, which was made by the Keep Commission, appointed by President Roosevelt to readjust salaries. A number of other witnesses testified to the serving of good food to the immigrants by the present contractors.

Chairman Hughes and his associates of the commission late yesterday afternoon made an inspection of the railway terminals on the Manhattan and Jersey shores, waiting rooms for immigrants, and the accommodations provided by the railways for the transportation of immigrants, who are sent from the discharging station at Ellis Island in barges.

QUINTARD LEFT $2,220,000.

Iron Founder's Estate Goes to His Daughter and Grandchildren.

George William Quintard, founder of the Quintard Iron Works, who died on April 2 at his home, 922 Fifth Avenue, left an estate which is valued at $2,220,285 in the report filed yesterday by the Transfer Tax Appraiser. Mr. Quintard's assets were divided into bank accounts, $237,354; insurance, $4,061; promissory notes, $69,200; loan to the Quintard Iron Works, $110,000; realty, $163,000; personal chattels, $81,000, and securities, $1,623,594.

The largest beneficiary under the will is Mrs. Laura Adele Palmer, a daughter, who receives $942,561. George W. Quintard, a grandson, receives $235,640; Frances A. Safford Carnochan and Florence E. McGregor Rowland, granddaughters, receive $236,016, and other grandchildren get legacies ranging from $5,000 to $30,000.

The most valuable holding of stock in the appraisal was 2,093 shares of the Delaware, Lackawanna & Western Railroad, valued at $398,589. Other investments in securities included 720 shares of the Pennsylvania Railroad, $42,840; 1,450 shares of Reading Company first preferred stock, $66,337; 500 shares of United States Steel preferred stock, $54,125; $117,000 in bonds of Louisiana & Texas Railroad; $50,000 each in bonds of the Ann Arbor Company, the Erie Railroad and of the municipality of New York, and $20,000 in bonds of the Central Railroad of New Jersey.

Mr. Quintard, it was shown in the Appraiser's report, was a heavy investor in stocks which were scheduled as being of nominal value. Among these were 1,000 shares of the Steam Syphon Company, par $10; 2,000 shares of the Fulton Mining and Manufacturing Company, par $10, and 8,332 shares of the River Famine Gold Mining Company, par $100.

The decedent's steam yacht Saranac was appraised at $500. In regard to this the estate's executors said that the boat had been out of commission for seven years because no buyer could be found. Mr. Quintard also owned 4-64 part interest in the schooners Raechel W. Stevens and Ellen G. Folwell. These interests, the executors said, had not been purchased as investments but in order to help the ships' captains when they became impoverished. Each interest was appraised at $400.

The realty held by Mr. Quintard comprised the southeast corner of Twelfth and Dry Dock Streets, valued at $33,000, and property at the intersections of Avenue D and Eleventh and Twelfth Streets, $146,730.

WOMAN KIDNAPPER INSANE.

Maria Rappa Accuses Attendants of Trying to Poison Her.

Maria Rappa, the woman who was convicted with Stanislao Pattenza of kidnapping 5-year-old Joseph Longo, and was sentenced to twenty-five years in Sing Sing, was declared insane yesterday by Judge Dike in the County Court, Brooklyn. She was then committed to Matteawan.

The Rappa woman became insane in the Raymond Street Jail while awaiting a new trial on the kidnapping charge. A commission, consisting of Dr. Anna M. King and Dr. Theodore Adlerman, was appointed three weeks ago to observe her. Judge Dike questioned the prisoner. She told the court that the attendants at the jail tried to poison her. She said they beat her, bound her and then gave her poison to drink. Pattenza was sentenced to forty years in Sing Sing. The Appellate Division reversed the verdict, and at the second trial he was acquitted.

Traffic Club Golf at Haworth.

Sixty or more members of the Traffic Club of New York ran off a series of competitions yesterday over the links of the Haworth Country Club. Gross and net prizes were awarded in two classes of the handicap. There was a tie for the net trophy in Class A between G. A. Page and H. E. Maynard, with respective cards of 90, 20—70 and 88, 18—70, Page winning the eighteenth hole match play-off by 1 up. W. E. Conklyn won the gross with 84. In the second set I. S. Fife, with 101, 26—75, was the net winner, while the gross went to E. D. Rapp with 95. A competition over three holes was run off for beginners, and J. A. Trumble won with 27. Mrs. W. J. Klugg with 33, 5—28, was successful in the women's putting. A special prize was offered for Traffic Club members who are also affiliated with the Haworth organization. G. A. Page was the

ENGLISH GOLFERS BEST AT BROOKLINE

Edward Ray and Wilfred Reid Lead in Open Tournament Play.

R. S. McDONALD IN A TIE

Cincinnati Professional Equals Reid's Score of 151—J. T. Travers Far Down List with 165.

Special to The New York Times.

BOSTON, Mass., Sept. 17.—Great Britain has yet to lose its supremacy in the world of golf, even though now defending that title in the stronghold of the "enemy." Edward Ray was as good to-day as was his compatriot Harry Vardon yesterday at the Country Club, Brookline, for he led the field in the second day's qualifying play for the national open golf championship. His total, 148 for 36 holes, was three strokes better than the total with which Vardon topped the field the first day. In fact, there were two other scores yesterday that were equal to Vardon's figures of the first qualifying round, for Wilfred Reid of Banstead Downs, England, and R. G. MacDonald of Cincinnati had 151 for their total of the day.

Van Cortlandt Park in New York seems to be a pretty fair sort of training ground for golfers. Read what happened to Joe Sylvester in to-day's play—his total of 157 tied the total of W. Hagin of the Country Club of Rochester for fourth place in the field. Jack Hobens of Englewood had some hard luck in the afternoon, or he probably would have been right along with this pair. He lost a couple of strokes at the seventeenth hole through the interference of a photographer who was unacquainted with the etiquette of golf.

The field in to-day's qualifying round was faster than that of the first day, as was expected. Not only was this shown in the fact that the top score was three strokes lower and that two other scores were as good as Vardon's low figure of Tuesday, but it took lower scoring for the field as a whole to get in the qualifying division of 32. Scores which aggregated 170 were good enough Tuesday to bring eligibility for the championship proper, whereas to-day it took 166 or better to qualify. Four strokes is quite a reduction, especially in view of the fact that there was no appreciable difference in the condition for scoring.

The big gallery to-day—though not as strong numerically as that which followed Vardon yesterday was content to keep company most of the day with Edward Ray, who was partnered by Jack Hobens of Englewood. Some forsook Ray in the afternoon to troop along after Reid, in view of the latter's 72 in the morning, but those who stuck to Ray had the satisfaction of being with the winner.

They found Ray in the scoring mood both in the morning and in the afternoon, he making 74 in each round, and, what proved an additional pleasure, they found the Englewood professional keeping so well up with the Britisher's pace in the forenoon that there was only a difference of one stroke when the pair finished their morning activities, Hobens getting a 75. Another thing that made this pair interesting to follow was the manner in which Hobens kept well up to Ray in the driving. Beside Ray, Hobens looked small indeed, but those who noticed the forearms of the Englewood professional had no cause to wonder how he could get such splendid tee shots, even by comparison with the English giant. Hobens did not play quite so well in the afternoon, but he managed to keep his place well up with the leaders.

Jack Dowling of Scarsdale, who has made a host of friends since the young and sterling home bred came to the Country Club for practice, might have been up among the first four at the end of the day had it not been for just one hole. At the twelfth hole in the afternoon Dowling hit a tee shot which started off all right, but the ball took a sudden turn in its flight as if it suddenly had become lopsided, and its resting place proved to be in a deep footprint in a trap. Before he got the ball out of the trap Dowling had played seven, and he took 11 for the hole. He began the next hole badly, but he gritted his teeth, pulled himself together, and finished with an 85, decidedly respectable under the circumstances. With his 77 in the morning he had a total of 162, whereas even a 5 for the twelfth hole, assuming he had emerged from the bunker in one stroke, would have put him in a tie with Hagin and Sylvester. Whatever Dowling may do in the championship proper, it is a safe bet that he will steer clear of that trap.

J. J. McDermott, the national open champion, did not exert himself either morning or afternoon. He played a studied, cautious game, contenting himself with figures that insured qualification, but saving his reserve power for the real battle to come. His total for the day was 161. He had good company, for M. J. Brady, playing a trifle erratically, had the same total.

An amateur, Heinrich Schmidt, was another 161 man. The leader of the amateurs, however, was John G. Anderson, runner-up to Jerome D. Travers for the national amateur title. He had rounds of 81 and 79, with four putts on the seventh green in the morning and as many for the tenth hole on the same round. Travers also qualified with 165, but was quite disgusted with his putting. The pairings for to-morrow are as follows:

Karl Keiffer, Royal, Ottawa, and Francis Ouimet, Woodland; Dave Ogilvie, Morris County, and B. S. Evans, Braeburn; W. Maguire, Houston, and Matt Campbell, the Country Club; Alec Smith, Wykagyl, and J. R. Thomson, Phil County; Jack Hobens, Englewood, and Louis Tellier, La Boulie; H. H. Barker, Roe Buck, and George Sargent, Chevy Chase; J. G. Anderson, Braeburn, and J. M. Shippen, Maidstone; Fred McLeod, Columbia, and Fred Herreshoff, National Links; Herbert Strong, Inwood; A. H. Murray, Kanawaki C. C., and Wilfred Reid, Barnstead Downs; Jack Dingwell, Stanton Heights A. C., and Otto Hackbarth, Hinsdale; Walter Hagin, Rochester G. C., and Joe Sylvester, New York Golf; J. M. Anderson, Commonwealth, and A. G. Lockwood, Allston; Jerome D. Travers, Upper Montclair, and Walter Fovargue, Skokie; P. Doyle, Myopia H. C., and Tom Vardon, Onwentsia; Charles Thorn, Shinnecock, and Tom Kerrigan, Dedham; W. MacFarlane, Seagkill, and D. Black, Riverhead G. C.; Norman Clark, Westmoreland, and MacDonald Smith, Wykagyl; Harry Vardon, South Herts G. C., and Tom Bonnar, Mecklenburg C. C.; Gilbert Nicholls, Wilmington, and J. J. McDermott, Atlantic City; J. O'Brien, Westbrook, and R. G. MacDonald, Hyde Park C. C.; W. C. Fownes, Jr., Oakmont, and Elmer L. Loring, Areola; Harry Hampton, North Andover, and George Cumming, Toronto; Jack Cooke, Calumet, and C. R. Murray, Montreal; Tom Mulgrew, Otsego, and Jack Dowling, Scarsdale; Edwin Towns, Hartford G. C., and Carl Anderson, Winthrop; Alec Ross, Braeburn, and Jack Hutchinson, Allegheny; Robert Andrews, New Haven, and George Low, Baltimore; M. J. Brady, Wollaston, and Alec Campbell, Brookline; Robert Thomson, Glen Ridge, and Heinrich Schmidt, Worcester; F. Ryall, Waumbek C. C., and J. Donaldson, Glen View; J. H. Taylor, Lakeside, and George Bowdan, Tedsco; J. M. Barnes, Tacoma, and F. H. Belwood, Garden City; Tom McNamara, Boston, and Peter Robertson, Fall River.

The following are the scores of those who qualified:

	AM	PM	Total
Edward Ray, England	74	74	148
W. E. Reid, England	72	79	151
R. G. MacDonald, Hyde Park	72	79	151
George Sargent, Chevy Chase	79	75	154
Joseph Sylvester, New York	78	79	157
W. Hagin, Rochester	78	79	157
Jack Hobens, Englewood	75	84	159
Ed. Towns, Hartford	83	76	159
Jack Dingwall, Stanton Heights	77	82	159
George W. Cummings, Toronto	80	80	160
R. Andrews, New Haven	77	83	160
Matt Campbell, Country Club	79	81	160
*J. G. Anderson, Brae Burn	81	79	160
*Heinrich Schmidt, Worcester	81	80	161
M. J. Brady, Wollaston	80	81	161
J. J. McDermott, Atlantic City	81	80	161
J. A. Bowden, Tedesco	80	81	161
J. H. Taylor, Lakeside	80	81	161
J. Dowling, Scarsdale	77	85	162
Tom Bonner, Mecklenburg	83	79	162
Tom Mulgrew, Cooperstown	80	82	162
R. M. Thomson, Glen Ridge	83	80	163
Alex. Smith, Wykagyl	84	79	163
Karl Kefer, Ottawa	82	81	163
J. J. O'Brien, Westbrook	84	80	164
*J. D. Travers, Upper Montclair	82	83	165
Tom Anderson, Oakmont	79	86	165
J. M. Shippen, Maidstone	84	81	165
George Low, Baltusrol	81	84	165
W. MacFarlane, Seaghill	84	81	165
D. L. Black, Riverdale	83	82	165
Gil Nichols, Wilmington	85	81	166
*B. S. Evans, Boston	86	80	166
W. J. Fouargue, Skokie	79	87	166
G. Doyle, Myopia	83	83	166
William Maguire, Houston	81	85	166

*Amateurs.

METROPOLITAN A. A. U. MEET

New System of Scoring Weight-Throwing Events to be Introduced.

The Metropolitan Association Championship Committee will introduce a new system of scoring the weight-throwing events at the senior track and field championships at Traver's Island on Saturday. It is the same system that was used at the Olympic games at Stockholm last Summer. Each contestant will be given a ribbon to wear around his waist, and when he throws the discus, hammer, shot or javelin, a flag corresponding with the color of his waistband will be stuck in the ground at the point where the implement lands. In this way the spectators can tell at a glance who is in first, second and third places throughout the competition. This system was very satisfactory at Sweden, and if successful here Saturday it will probably be adopted at all A. A. U. and Association championships in future.

The Imperial German Olympic Commission, who are at present studying athletics in this country, will be the guests of the Metropolitan Association on Saturday and will attend the games in company with James E. Sullivan, the President of the association, who will act as referee.

The battle for the club championship between the Irish-American A. C. and the New York A. C. will be closer than ever this year, and Chairman George P. Mathews of the Championship Committee has made arrangements to have the point score announced after each event, so as to keep the spectators advised as to which club leads for the club championship.

Lawson Robertson, trainer of the Irish-American A. C., stated yesterday that Hannes Kolehmainen would break the five-mile record providing the weather is favorable. In a time trial yesterday he covered two miles in the remarkable time of 9 minutes 20 seconds.

Clambake for Life Savers.

The United States Volunteer Life Saving Corps will hold a clam bake Sunday at the Oriental Hotel, Rockaway Beach. The guests will include a number of city officials. In addition to a demonstration of how the life saving work is conducted the programme will include smwimming races and local rescues.

INSIST ON CEMETERY TAX.

Queens Men Will Fight to M Burial Land Corporations Pa

Cemetery corporations in the Boro of Queens will be compelled to pay the proportionate share for local improvements if a movement instituted by a number of civic associations is successful. It is estimated by engineers that $10,000,000 will be expended in the cemetery district. The public improvements of which the cemeteries get the benefit are sewers, highways, street and sidewalk pavements and new streets.

Rather than attempt to get legislation to make the cemeteries pay taxes the civic organizations will contest the legality of the exemption of cemetery land from taxation. In the Borough of Queens about fifty acres within the boundaries of the Cypress Hills Cemetery have been placed upon the tax enrollment books. This is expected to arouse the cemetery directors to legal resistance and then the fight will begin.

Before consolidation the taxing of funerals was never questioned. The old Newtown Town Board imposed a tax of $1 for every burial.

Large dividends are paid by the cemeteries and some of the taxpayers of Queens figure their assessments are increased by reason of the exclusion of cemetery land.

In the campaign the organizations that have already enlisted are: South Ozone Park Civic Association, Ridgewood Board of Trade, Dunton Civic League, Woodside Improvement Association, Ozone Park Improvement Association, Homestead Civic Association, Bellaire-Queens Board of Trade, Glendale Taxpayers' Association, East Elmhurst Association and Elmhurst Taxpayers' Association.

HURT MORTALLY BY AUTO.

Real Estate Dealer Steps from Behind a Car Into Motor's Path.

James Glenter, a real estate dealer, of 547A Lexington Avenue, Brooklyn, while crossing Manhattan Avenue at Freeman Street, Greenpoint, yesterday afternoon, was struck by an automobile owned by T. J. Jones, the Brooklyn Manager of the Edison Company. The auto was driven by Emile Harre of 405 Vanderbilt Avenue. Mr. Glenter was taken to St. John's Hospital in Long Island City, where it was said he was injured mortally. The automobile was going north in Manhattan Avenue when Glenter started to cross the street. A southbound trolley car blocked his path. He stepped from behind the car directly in front of the automobile. The chauffeur carried Mr. Glenter to the hospital. He was not arrested.

LADIES' TAILORS ON STRIKE.

Men and Women to the Number of 7,000 Quit in 1,000 Shops.

Members of the Ladies' Tailors Union went on strike yesterday in the shops of Manhattan and the Bronx for a new wage scale and better working conditions. About 1,000 shops, including a number in Fifth Avenue and adjacent streets, were affected when 7,000 workers, 6,500 of them men, quit work. It is expected that 1,500 more women will join in the strike to-day.

The showing of women strikers was not as great as was expected. According to the officers of the union, there are 8,000 girls employed in the trade, but they did not show as much alacrity in responding to the strike call as women usually do in strikes of the kind.

Times Building

Times Square

The New York Times has removed its operating departments to the new Times Annex, releasing a number of superior offices for rental purposes.

The Times Building conveniences are very remarkable. The various Forty-second Street trolley lines, with their northern and southern divisions, run east and west in front. The Broadway trolley runs north and south on the east side of the building, and the Seventh Avenue trolley runs north and south on the west side. By these lines easy access is had to all ferries. The new Grand Central Station is five minutes away to the east, the new Pennsylvania Railway station is five minutes to the south. The Sixth Avenue Elevated Railway is one block to the east. The terminal of the Hudson Tunnels is a few minutes trolley ride down Broadway, and the Subway runs directly under the Times Building with a station in the basement.

RENTAL AGENT IN ROOM 406.
Telephone, Bryant 1000.

A Penny Worth of Prevention that Saves a Dollar of Repairs

A MAN buys a $2000 or $5000 automobile. Then he shops for the cheapest lubricating grease or oil he can find. He sends his car pounding over all kinds of roads at all kinds of speeds. In a year or so the auto is laid up for an overhauling, and then, "Gee! that manufacturer used mighty cheap bearings; see how friction has worn the transmission," etc., etc.

It isn't the bearings that are at fault, friend. It is the lubrication.

Do you want to double-cross this busy little jinx called Friction? Then learn something *right now* about Graphite Lubrication.

DIXON'S GRAPHITE Automobile Lubricants

Friction is the grinding together of microscopic roughness in the highly polished bearings that look and feel so smooth. Oil or grease puts a thin film over this roughness. Weight squeezes the oil out. Heat turns it thin. Dixon's selected flake graphite, as contained in Dixon's Graphite Automobile Lubricants, completely fills in this roughness. It puts a smooth, oily veneer over the bearing. It reduces friction to almost nothing. Weight and use put a continually finer finish on it. Heat, cold, acids have no effect on it.

The Joseph Dixon Crucible Co., the recognized authority on graphite, alone have facilities for producing the peculiarly thin, flexible, oily flake graphite that will lubricate without balling up or packing. No other graphite known is fit to use for automobile lubrication.

Do you want to keep your car out of the repair shop? Then make a try-out of a can of ***Dixon's Graphite Transmission and Differential Grease, No. 677.*** It costs more than any other automobile lubricant, but you'll vote it an economy when you see what it saves in wear and tear. There's a Dixon Graphite Lubricant for every part of your car.

Made in JERSEY CITY, N. J., by the
Joseph Dixon Crucible Company
Established 1827

Willys Utility Truck

3/4 Ton Chassis Only — Body as shown $150 extra **$1250**
Prices f. o. b. Lima, Ohio

Can do twice as much work in one-half the time

TO prove the profit producing possibilities and adaptability of the Willys Utility Truck let's take a hypothetical case. Suppose, in a given territory, it takes a horse-drawn vehicle *two hours* to make *fifteen calls.*

One Willys Utility Truck can easily do the *same amount* of work in less than *one-half the time*—a clear saving of one hour. On the basis of an eight hour working day it would cut the time used for deliveries four whole hours.

The important part of this is not necessarily the mere saving of time, *but the saving of time that can be utilized for other and more profitable purposes.* And that is exactly what the installation of Willys Utility Trucks makes possible.

The Willys Utility Truck makes possible a *broadening* of your business. It is certainly more profitable to deliver twenty $3 sales in one hour than in two hours. During the saved hour you can duplicate the work done in the first hour. On this basis a Willys Utility Truck, from a delivery standpoint, gives you *double* the volume of business in just *one-half* the time. And it's from the greater volume that you get a greater net profit.

As to price, this is the lowest priced truck built of this size and capacity. On the average it costs *30%* less than any other truck of equal size and power, because we are building them in great quantities.

It costs *less* to purchase—*less* to operate and *increases* the efficiency of everything, and every one, in any way connected with your transportation department.

Let our representative call on you. We will send a practical truck and transportation man who can talk "Trucks as applied to your business"—and can give you some valuable information. 'Phone us at once.

WILLYS SERVICE CORPORATION, INC.,
427 West Forty-second Street.
Telephone 8530 Bryant.

The Willys-Overland Company
Toledo, Ohio

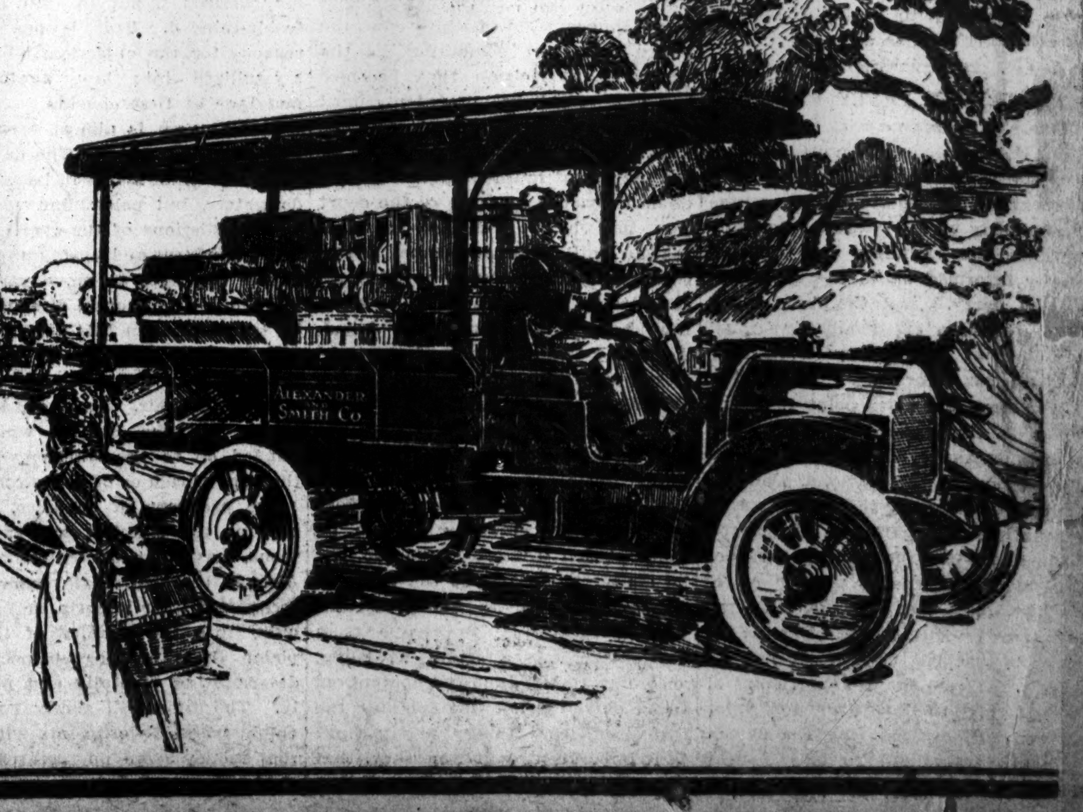

The New York Times

"All the News That's Fit to Print."

PUBLISHED EVERY DAY IN THE YEAR BY THE NEW YORK TIMES COMPANY.
Adolph S. Ochs, Pres't. B. C. Franck, Sec'y.
Address all communications
THE NEW YORK TIMES.
TELEPHONE 1000 BRYANT.

Publication Office....Times Square
Times Annex...43d St., west of Broadway
Downtown....15 Beekman Street
Wall Street....2 Rector Street
Harlem....263 West 125th Street
Bronx....149th St. and Bergen Av.
Brooklyn....304 Washington Street
Staten Island.8 Richmond Tce., St. George
Jersey City....538 Jersey Avenue
Long Island City....363 Jackson Av.
Hoboken....39 14th Street
Newark....810 Broad Street
Paterson....13 Park Av.
Elizabeth....90 Broad Street
WASHINGTON....Post Building
PHILADELPHIA....Public Ledger Building
CHICAGO....1,202 Tribune Building
ST. LOUIS....409 Globe-Democrat Building
DETROIT....826 Ford Building
SAN FRANCISCO....613 Call Building
LONDON....2 Pall Mall East, S. W.
PARIS....32 Rue Louis le Grand
BERLIN....60 Friedrichstrasse

ONE CENT Greater New York, Jersey City, Newark. Elsewhere Two Cents. Five Cents Sunday.

Subscription Rates—by mail, Postage Paid.
DAILY AND SUNDAY, per Week....$0.17
DAILY AND SUNDAY, per Month....0.75
DAILY AND SUNDAY, per Year....8.50
DAILY, per Week....0.12
DAILY, per Month....0.50
DAILY, per Year....6.00
To Foreign Addresses—Daily and Sunday, $2.00 per month; Daily, $1.80 per month.
SUNDAY, with Pictorial Section and Review of Books, per Year....2.50
To Canada, per Year....5.00
To Foreign Addresses, per Year....8.25
THE NEW YORK TIMES ANNALIST, per Year....4.00
THE NEW YORK TIMES BOOK REVIEW, per Year, (to Canada $1.50)....1.00
THE NEW YORK TIMES INDEX. Quarterly—Paper Cover, per Copy, $1.50; per Year, $6.00; Full Cloth, per Copy, $2.00; per Year, $8.00.

Entered as second-class mail matter.

NEW YORK, THURSDAY, SEPT. 18, 1913.

THE DANGER OF HASTE.

Chairman CARTER GLASS says in his report of Sept. 9 that the work of the Monetary Commission has "little "bearing on the present state of "things in the credit market," and that in the publications of the commission "there is practically nothing "of original value or of direct aid "bearing upon the details of remedial "legislation." We make bold to say that if Chairman GLASS had not had before him a copy of the Commission bill he would have been quite unable to prepare his bill, or at least this bill in its present form. The general structure of the Commission bill was borrowed bodily, and many sections are taken over in large part without change of phraseology. Full Government control and the substitution of Treasury notes for National Reserve Association notes are, of course, original with the authors of the present bill.

We have an impression which it would require some evidence to remove that the Monetary Commission bill was prepared with fuller knowledge, a clearer understanding of banking and currency problems, and with greater diligence and care than the present Federal Bank Reserve bill. It was not a perfect measure—undoubtedly it would have been materially amended before enactment—but it was a beginning. It put before men engaged in banking and in business, before the whole country, a definite plan. Vague discussion of needed reforms gave place to the study of a specific measure. The present bill is one of the fruits of that study. The present state of public opinion and the now general belief that a bill must be passed are directly traceable to the work of the commission.

Let merit be acknowledged where acknowledgment is due. The Monetary Commission bill had merits, the present measure has very great merits. It has been much amended, and most of the amendments have made it better. Its defects, its departure from sound principle and practice, have been made evident. It is for that reason that men who are best able to foresee the deplorable consequences of error in so important a law have become convinced that the risk incurred by the postponement of the bill until the regular session would be almost negligible compared with the far greater peril involved in error and oversight due to haste. The bill is in some of its sections crude. It ought to pass under the revision of men highly skilled in drafting legislative bills, and the suggestions of change made by the bankers should have much more careful consideration than they have yet received. Postponement for a few months will give time and opportunity for the scrutiny which ought to be given to a bill creating a new banking and currency system. It would be perilous, it would be foolhardy, to rush to enactment a measure objected to by responsible authority on the ground that the attempt to put it in operation would invite a disturbance of the country's business.

REPUBLICAN PARTY REFORM.

There is no reason why the Republican Congressional Committee should not try to reform the machinery of the party. It is quite as representative a body as the National Committee, and its members are probably better informed as to the sentiment of the party. And the dullest and most stubborn of standpatters must admit that the party machinery badly needs reforming.

The first and chief point to which those in the committee direct their efforts is the establishment of representation in the National Convention on the basis of the actual voting strength of the party in each State. This is stoutly resisted by those of the members who owe their power to the old, bad, and rotten system, mostly Southerners. But the reform is just and urgent. It was all very well, from the sectional point of view, to give the South far more votes in conventions than the Republican strength warranted so long as the North could keep the party in power. That can no longer be done, and the revolt against the corrupt machine rule will keep the party out of power unless, and until, that gross abuse is done away with.

The other measures of reform are in line with this, but less important. One is that delegates to National Conventions elected at primaries in accordance with the laws of their respective States shall be seated. There is no good reason why they should not be. We think direct primaries for the choice of delegates are a pretty poor device for getting the best representations, and they would be no defense against machine manipulation, but where the State law provides for them it should obviously be respected. The same is true about the State laws regulating the choice of National Committeemen. Neither of these sets of laws will bring in a political millennium, but the managers of any party will be very foolish who flout them when a considerable portion of the party insist on them.

The plan of the reformers in the Congressional Committee aims at a truer representation of the voters of the Republican Party. That is an aim that every sincere Republican must desire to attain, and every sensible citizen of whatever party will wish that it may be reached. The difficulties in its way are great. The spirit of greedy chicane which opposes it is not confined to any faction. It was just as strong, as reckless, and as indecent in the Roosevelt faction last year—and is yet—as in that of the standpatters; but every honest effort to overcome and defeat it is commendable.

SULZER AND MURPHY.

To The New York Times:

I do not care to renew my subscription to THE TIMES till after the Sulzer trial is finished. The attitude of THE TIMES in its combining with MURPHY to the crushing of SULZER is very offensive to me. Even granting the truth of all the charges that are made against the Governor, the peril to the State from those who are pursuing him is ten times greater than from the Governor himself, and the pressure of THE TIMES's censure ought to rest primarily at the point of greatest danger. C. H. PARKHURST.

Lake Placid, N. Y., Sept. 15, 1913.

Does the Rev. Dr. PARKHURST really believe that THE TIMES has combined with MURPHY to "crush" Gov. SULZER? Does he believe that the entire press of the city is acting in combination with MURPHY to effect that purpose?

Even if it be true that the peril to the State from the operations of Tammany is ten times greater than from the Governor himself, is there no way to combat Tammany save that of condoning all of SULZER's faults and marching to the fray behind that inspiring leader, brandishing in one hand his Wall Street margin accounts and in the other his incomplete affidavit of campaign receipts and expenditures? Because MURPHY is known to be a sinner, must the Sulzer transgressions one and all be overlooked? Would there be no moral harm in suppressing the impeachment charges because of the need of belaboring Tammany?

Clerical ethics are sometimes past understanding. A Brooklyn minister told his congregation the other night that SULZER must be honest because he had exposed Tammany graft. These contentions are baffling to reason and morality.

THAW AND THE LAW.

Federal Judge ALDRICH could find nothing in the books, Mr. JEROME had found nothing in the books, bearing upon the question whether a State holding in custody an insane person may successfully demand of another State the extradition of that person on the charge that he has committed a crime in conspiring to escape, insane persons not being supposed to be capable of committing a crime because they do not know the nature and quality of their acts. Therefore Judge ALDRICH at Littleton, feeling, as he said, "that the case involves a novel proposition," simply suspended action on the writ of habeas corpus pending the action of the Governor of New Hampshire in the extradition proceeding. If the Governor grants extradition, therefore, action may still be taken before Judge ALDRICH under the habeas corpus writ to put further obstacles in the way of THAW's return to Matteawan.

Sometimes when English and American Judges find nothing in the books they put something in the books by a decision that becomes law and establishes precedent, until overruled. Here is a man who has killed a human being. Acquitted of the charge of murder on the ground of insanity, the sentence of the court was that he be confined in Matteawan until he became sane. Three times in habeas corpus proceedings the attempt has been made to show that he was sane, and has failed. According to the records of courts of New York the man is insane. Under the full faith and credit clause of the Federal Constitution we suppose the New Hampshire Executive would hardly raise the question of THAW's sanity. Federal Judge ALDRICH does not raise that question, though he suggests that it may be taken up, but he distinctly does raise the question whether it can be admitted that THAW's conspiracy to escape from Matteawan was a crime, he being, according to Mr. JEROME's contention, still insane. Is not this spinning the thread of legal theory pretty fine? Is it imperative, is it necessary, that in so plain a case thin-spun theory shall obstruct or defeat the process duly begun in the public interest? Who would have criticised Judge ALDRICH had he declared that the cause of justice, of public interest, and the rights of the prisoner would not be prejudiced by leaving the matter in the hands of Gov. FELKER, and that being a matter between two sovereign States he saw no reason for the interference of a Federal court? And if the matter of THAW's mental condition had been referred to at all, would it have been improper to ask THAW's counsel whether they supposed that Mr. THAW did not know the nature and quality of his act in laying and executing plans for escape from Matteawan? Or if Judge ALDRICH had swept aside points of law so fine as to be indistinguishable from comminuted tomfoolery, and had declared that inasmuch as the man before him was a maniac known to be so dangerous that the public safety demanded his return to custody in the State of New York, he could see no reason for taking action which might lead to any other disposition of the case, who would have found fault with him or his law?

The marvel of the bedevilment of the law by THAW and his money grows more strange from day to day. Even the crowds cheer for him in an idiotic way, although it has been supposed that the plain people resented marked difference in the treatment of a rich offender and a poor offender.

THE COST OF LIVING.

The statistics just furnished by the United States Bureau of Labor, showing actual prices for May and June, 1913, and for May and June, 1912, record little diminution. Of fifteen articles for which quotations are given, bacon advanced 16.1 per cent. within the year; smoked ham, 14.1 per cent; pork chops, 13.4 per cent.; hens, 11.8 per cent.; eggs, 11.7 per cent.; round steak, 10.1 per cent.; sirloin steak, 9.8 per cent.; lard, 7.2 per cent.; rib roast, 6.8 per cent.; butter, 5.8 per cent., and milk, 4.1 per cent. But the fact that potatoes declined 31.9 per cent., sugar 13.2 per cent., wheat flour 7.7 per cent., and cornmeal 3.9 per cent., may indicate that the reign of high prices for necessaries has culminated.

The prices of foodstuffs consumed by the families of workingmen were at a higher level on June 15 than at any other time during the last twenty-three and a half years, excepting Nov. 15, 1912, when they were slightly above it, but on June 15, 1913, prices had increased to an average of 59.2 per cent. above the prices for the ten-year period from 1890 to 1899, and 14.4 per cent. above the prices of June 15, 1911. A decrease in tariff rates from an average of 45 per cent. to 26 per cent. on all foreign goods taxed, should have an effect in reducing or wholly checking the rise in the cost of living. Ultimately, of course—since the competition of foreign materials and labor will be felt in proportion to the margin of reduction—prices ought to go down.

HUMAN HEREDITY.

In his popular lecture during the session of the British Association at Birmingham, entitled "Recent Work on Heredity and Its Application to Man," Dr. LEONARD DONCASTER, who heads the Museum of Zoology at Cambridge, said:

> The question in its under bearing is probably more important than those over which political parties rise and fall, and it is not unlikely that our descendants will look back on this generation in amazement for wasting its energies over matters which to them will seem trivial, while a problem of this magnitude is waiting for solution.

Defective mentality, for example, is inherited, with strong tendencies to epilepsy and alcoholism. The Prohibition Party, which is founded to destroy alcoholism, has never taken cognizance of this fact. Dr. DONCASTER opposes to the common belief that feeble-mindedness in children is due to excessive drinking on the part of parents, the equal possibility that "the craving for alcohol is a symptom of weak-mindedness," and is caused by it. It is of supreme importance to an individual, far exceeding his interest in politics or finance, that he should avoid marrying into a family that transmits one of the abnormal mental qualities. If he, also, belongs to such a family, all his children might in that case be feeble-minded. This is one of the reasons for the objection, which has crystallized into law, against the marriage of first cousins.

Deaf-mutism is almost certainly a hereditary character. The daughters of a color-blind man will have normal daughters, but color-blind sons, and other afflictions of the eyes, such as night-blindness and nystagmus, which causes the eyes to move rapidly to and fro in a horizontal direction, may be transmitted in this peculiar manner from grandfather to grandson, together with deficient pigmentation of eyes and hair. There are heredity taints "in the blood," which are handed on to the children, whether they are of rich or of poor families.

The problems of eugenics, excepting for the simplest and most obvious, have yet to be worked out. Already the British Government has recognized their importance in its inquiry into the validity of the suspicion that the English people are deteriorating mentally and physically. The time will surely come, we think, when Governments will decide that money spent on research in the field of sound human breeding is quite as much for national defense and betterment as money spent on dreadnoughts or armies.

COLD STORAGE.

A report of the Department of Agriculture estimates the receipts into cold storage in the United States during one year at 131,000,000 pounds of fresh beef, 20,000,000 pounds of fresh mutton, 176,000,000 pounds of fresh pork, 157,000,000 pounds of butter, and 10,000,000 cases of eggs. None of these products was kept in storage over ten months.

Cold storage has been abused. Rightly conducted, it is a measure of national health and economy, since it provides a variety of foodstuffs in such a way as to make their prices moderate and stable. There is no glut, there is no famine, during the smooth working of the system. The Journal of the American Medical Association approves the findings of the Government with respect to the chief commodities stored for future consumption, and agrees with the conclusion of the Government expert that the business of the food warehouseman has been "of incalculable benefit to consumers."

IMPORTING A PLAGUE.

The letter from ALEXANDER KONTA, printed elsewhere, demands the serious attention of the Government, the medical profession, and of all good citizens. According to our correspondent not enough precautions are taken by the immigration officials to exclude from this country the black plague, the seriousness of which we have only just begun to recognize, a chief cause of insanity and the crime it brings with it.

That the percentage of recognized and excluded cases of lues in the latter-day immigration is far higher than it was a quarter of a century ago is one of the statements made in the voluminous report of the Senate Committee on Immigration, published last year. It may be safely assumed that the disease has always entered this country, but it is as safe to assume that it never before reached its present volume. It is to a large extent a filth disease, and the standard of cleanliness among the ignorant, backward immigrants of the present day is deplorably low.

If the control of the disease at Ellis Island is really lax, it is high time that something should be done. It is the first duty of the Government to protect the nation against contamination, and any means to this end are legal, or can be made legal without difficulty.

TOPICS OF THE TIMES.

Gangsters Promptly Bailed Out. What would have been a primary election day entirely dull and uninteresting acquired something of excitement through the proceedings of rival gangsters who for hours rode in automobiles from polling place to polling place in one part of the city, systematically terrorizing presumably honest citizens and voting in their names. As nobody else interfered with them, either through pure love of sport or better to earn their pay, these instruments of our renovated politics twice drew their "guns" on each other and, with characteristic disregard for the innocent bystander, engaged in brisk interchange of bullets. Then the police woke up and arrested a few of the ruffians.

Were the prisoners alarmed or did they languish long in confinement? Not at all! They waited in dignified silence and composure for the help they confidently expected. It came promptly, in spite of the fact that avowable excuses for sympathizing with their predicament and assisting them out of it are practically unimaginable. And to make their immediate bailing out the more mysterious, it was done by two "leaders," one of them long known throughout the city as an active Republican, and the other a Tammany man of fame limited to his own district, but still not obscure.

From this proceeding, observers unfamiliar with the established customs and recognized duties of district leaders might draw the conclusion that the giving of bail for such fellows was little if anything less than cynically open confession of having employed them to do work as "repeaters." That inference is not entirely justified or safe, however, for in districts like this one it is not the fashion for leaders to make deep, or even any, scrutiny into the cause of a constituent's arrest before going to his rescue. He does it as a matter of course, and draws no character lines as to the nature of either the offense or the offender.

Even on that understanding, however, this bailing was sufficiently remarkable to be provocative of serious thought as to the present state of our local politics. The temptation to apply to the episode in all its phases and implications the epithet venenifluous is irresistible, for it certainly reeks with poisons highly dangerous to the community in which it occurred.

Desperate Chances Were Taken. One is in doubt whether to view with wondering admiration or just plain wonder the courage shown yesterday by our aged and estimable neighbor The Tribune in printing on its first page a story about a lost watch. The story was good—there's no denying that, if the right sense of the many which "good" posesses be selected and stuck to—but we know what THE TIMES's readers would have thought if we had "stood for" that tale, and we are deeply apprehensive as to possible consequences to The Tribune.

The tale came—unaccompanied by affidavits, apparently, for no reference to them is made—from a special correspondent down in Uniontown, Penn., and was to the effect that ALBERT MILLER of Chalk Hill two years ago dropped his gold watch into a swiftly-running trout stream, and there it remained till this week, when Mrs. MILLER, happening to walk along the bank gathering wild flowers, saw something glisten on the sandy bottom, reached down and recovered the missing timepiece. All that is plausible, and of a measurable, though mild, interest. The shock comes with the succeeding statement that the watch, after its long submersion, was still running and marked the correct hour of the rescue!

Mrs. MILLER's theory—Mr. MILLER seems not to have been consulted—is that the rapid movement of the water in the brook had somehow kept the watch wound up. Whether The Tribune's correspondent or The Tribune itself accepts this explanation is not stated, either in the dispatch or editorially, but none other is suggested. Hence the conclusion that both of them do is hardly to be avoided.

Now, though Republicans will believe almost anything, we feel sure they will not believe that. The difficulties in the way are even greater than those that oppose acceptance of the theory that foreign manufacturers pay the duties on the wares they send us, and Republican credulity is no longer what it used to be. Hence the justification for fears that The Tribune is in for trouble. Exclusion from the mails will probably be spared it, but there must be grave loss of reputation, which is the most valuable form of capital.

A Privilege Open to Objection. Down in Maryland the Democrats are advocating a change in the State Constitution that will, if made, relieve the vote-seller from fear of any punishment except that which his own conscience may or may not inflict upon him. Present penalties for vote-buying, it seems, are not to be abolished—not yet, at any rate.

The proposed distinction between bribe-giving and bribe-taking has at least the charm of novelty, for not a suggestion to make it was ever even offered, so far as can be recalled, in any country. However, something can be said in favor of the plan.

Bribe-givers are always few, while brike-takers are sometimes many. Perhaps they are in Maryland, and it is embarrassing to a State when, as happened not long ago in Ohio, large fractions of the voting population escape imprisonment only by confession of crime, and even in that way do not escape the humiliations and deprivations of disfranchisement. With some plausibility, too, it can be held that the sin of the bribe-taker is less, as his need is greater, than that of the bribe-giver. Probably it is, sometimes, but not everybody would like to accept leniency on the ground of being a moral imbecile or wholly uninstructed as to civic proprieties and obligations.

Those are the terms on which immunity for vote-selling is offered to the Marylanders, and there will be interest in seeing whether they take it or not. One rather hopes that they will scorn the offered boon.

NOT AN IMMORAL PLAY.

Mrs. de Forest Replies to Prof. Muensterberg's Article.

To the Editor of The New York Times:

After reading Prof. Muensterberg's six columns through carefully, I was so impressed by the fact that his comments did not apply to "The Lure," although he mentioned that play specifically by name, that I telegraphed him to ask whether he had seen it. I received the following reply yesterday: "No; my article concerned only with principles, not with particular play."—Hugo Muensterberg.

After reading THE TIMES editorial saying that "Prof. Muensterberg deals only with positive scientific facts," it was a keen disappointment to wade through six columns of mere opinions, and a still more amazing revelation to find that the learned Professor had calmly branded "The Lure" as filled with sexual thoughts, sexual instruction, and sexual emotions, without ever having seen it. He goes on to enumerate a lot of problems with which the jury judging "The Lure" will be faced—problems that would never enter into the heads of people who had seen the play. Is this scientific?

"The Lure" does not give sexual instruction; it does not appeal to the sexual instincts; there is not one thrill from the beginning to the end of it. There is no "lure" about it. "The Lure" would have done to white slavery what "Uncle Tom's Cabin" did to black. It deals with one phase of white slavery, the preventable causes which lead girls into prostitution, namely, economic necessity, false offers of marriage, and actual kidnapping. Prof. Muensterberg states that "in another fraction of cases material need pushes a girl into the path of misery." A fraction might be anything up to the whole. The Bedford Reformatory placed it at 14 per cent., but Havelock Ellis, in his "Psychology of Sex," places it much higher. What does Prof. Muensterberg mean by a fraction? Whatever the fraction is, it is surely worth saving. Although the problems which Prof. Muensterberg discussed were not in "The Lure," as he thought, they are, all the same, very interesting. He starts out by criticising the reformers for always choosing the physical instead of the psychological means of prevention. To this many of us agree. But imagine my amazement in reading the sixth column to find that the Professor advises the following remedies:

> To reduce the opportunities for contact between the sexes by doing away with coeducation.
>
> Reintroduction of puritanical discipline.

Pray, are these psychological preventives? Does Prof. Muensterberg really think that a girl who has been kept away from wholesome contact with boys and subjected to puritanical discipline and ignorant of sex relations, except for "those feelings of shame and decency which belong to the steady learning of a clean child," is well fitted to withstand the temptations of the world? Anyhow, what proportion of the boys and girls between the ages of 14 and 18 does he think he will separate by doing away with coeducation? Does he really think the majority of boys that go wrong between those ages have had relationships with their schoolmates?

Where are those much-heralded facts to support his claim that the abolition of coeducation in high schools and colleges would lead to less immorality? Does he claim that co-education at Cornell, for instance, has led to immorality? Does he claim that Vassar women are more moral than Cornell women? When a man of Prof. Muensterberg's prestige makes a statement that "co-education is unfit in high schools and colleges for the eastern part of the nation in the atmosphere of to-day," he should be called upon to give in full the statistics on which it is founded. The unjust condemnation of a play he has not seen is a trivial matter in comparison to this branding of the great principle of coeducation.

Prof. Muensterberg starts out by saying that he is on the unpopular side. I sincerely hope so, as to my mind the application of his remedies for immorality would be a disastrous failure. They have been tried in Europe since the dawn of history, and surely European morality is not to be bosted of.

NORA BLATCH DE FOREST,
Secretary Women's Political Union.
New York, Sept. 16, 1913.

A Dangerous Elevated Platform.

To the Editor of The New York Times:

Permit me to call the attention of the Public Service Commission through the medium of your columns to an accident which occurred last week on the elevated platform at Fourteenth Street and Third Avenue, and which resulted in the death of a student of Stuyvesant High School.

This is a very busy station, and is used a good deal by the students of Washington Irving and Stuyvesant High Schools. At certain times there is an unavoidable rush and push on the platform. The platform is a narrow one. No guard rails are provided, hence the danger to life and limb. Why wait for more victims?

MAURICE M. CHRYSTALL.
New York, Sept. 16, 1913.

AN IMPORTED PLAGUE

That Swells the Quota of Alien Insane in American Asylums.

To the Editor of The New York Times:

The hidden disease, a danger, so we are told, to the very existence of the race, has been dragged into the light. The conspiracy of silence that has so long been maintained has been broken. It has become a duty to speak about it in all its phases. It is for this reason that I wish to draw attention to the laxness in this regard of the medical examinations of immigrants at Ellis Island.

That syphilis is being imported into this country by the immigration from Europe is proved by the percentage of the aliens in our insane asylums. That it is a disease which hides easily in its later stages, that even the average general practitioner finds it difficult to recognize it by surface indications, is a well-known fact. Even the specialist has to resort to a complicated and expensive test, which is reliable positively, but may, at certain periods, betray him negatively. But in its first stage the disease is unmistakable, and readily recognized. The weekly examination in the barracks of military Europe proves that. Is such an examination of immigrants made at Ellis Island? I have never heard of it; in fact, I know that it is not made. The public health is not safeguarded at the gate. The great destructive power of this disease lies in just this: that the sufferer usually takes treatment at the beginning, and then believes himself cured.

I am writing as a layman who has made a long study of immigration questions, but before writing this letter I consulted a physician, who confirmed my opinion of the steadily rising percentage of this disease among immigrants. What can be done to safeguard the health of the nation as much as possible?

Would it not pay this country to station specialists at our chief ports of entry to examine and exclude at least the more serious cases in their later stages, which now go unperceived?

ALEXANDER KONTA.
New York, Sept. 17, 1913.

AMERICAN ADVERTISERS.

Want a Chance to Show Their Skill at the Leipsic Exhibition.

To the Editor of The New York Times:

The world is looking to the United States as its instructor in almost all branches of advertising. Advertising men throughout Europe acknowledge our general supremacy, though rightfully claiming for themselves leadership in certain branches of the work.

Yet the United States Government has so far withheld its support from American participation in the coming Leipsic Exhibition of Graphic Arts, where advertising in all its branches will play so prominent a part.

As Chairman of the Committee of the Associated Advertising Clubs in charge of the exhibit of advertising at Baltimore, I know the avidity with which makers and users of advertising accept an opportunity to show their material, and I know the great stimulus which resulted from our showing, beside the best products of American advertising skill, selected specimens from Great Britain and the Continent. Many of these showed a degree of character and technical skill rarely equaled on this side of the Atlantic.

So, as an advertising man, I cannot conceive that the Government will not finally be aroused to a participation in this commercially important exhibit. Then Americans identified with advertising interests will gladly take the chance to teach Europe to come to us for advertising material, as they already do for advertising inspiration.

GRAFTON B. PERKINS.
Baltimore, Md., Sept. 16, 1913.

THE LATE PROF. VAMBERY.

A Friend Tells of His Love for Hungarian Music.

To the Editor of The New York Times:

I have just read your fine tribute to the memory of my dear friend, Prof. Vambery. After reading it I felt prompted to add a few lines of my own to your tribute, acquainting you with Prof. Vambery from a side that perhaps no other American has learned to know him.

The little incident I refer to was told by him in the following way:

> One evening I was in the company of a good many dervishes, who were relating folk lores, queer stories from the mountain strongholds of Tibet. I listened to these stories with much interest, but as the night drew close I became weary and lay down to rest in my tent. As if in a dream I heard some one singing a quaint melody, one that resembled my favorite Hungarian song so greatly that I jumped to my feet and rushed to the entrance of my tent. I stood there dazed for a few moments, looking about for the source of the mysterious echo. Alas! it was in vain, for the beautiful melody was but a part of my dream.
>
> From that day on I had to overcome the great desire of humming this song very often, for, as you know, I was playing the part of a dervish, and the least sign of detection would have perhaps cost my life among those fanatics. For years I roamed in parts where no Western civilized man has ever been, but through all my struggles I have carried that melody with me, and it served as a balm on many an occasion, when I was weary of my trials and losing hope of ever seeing the land of the Magyars.
>
> We sat at the open window, overlooking the mountains of Budapest. Prof. Vambery gazed over them for a few moments, then, as if anxious to be carried back again through the scenes of his youthful roamings, he took me by the arm, led me into his salon, where he was surrounded by thousands of mementos and relics of those strange lands and asked me to play the quaint melody that appealed to him stronger than all the masterpieces of the great composers. Perhaps never before in my life was I inspired to play as I did then, for within me arose foreboding shadows that this was the last time I would meet this great man. And, sure enough, my playing proved to be a farewell song to him.

HELEN WARE.
New York, Sept. 16, 1913.

Antidote for Poison Ivy.

To the Editor of The New York Times:

Apropos of the article in this morning's TIMES telling of the prevalence of the poison ivy vines at the Van Cortlandt golf links, the writer (long a victim of the plant) has been saved many hours of torture and misery through the use of the following lotion: One pint Jamaica bay rum, one tablespoonful powdered boric acid, ten drops carbolic acid, and one teaspoonful baking soda. This formula was obtained from a high medical authority some years ago, and since that time I no longer dread coming in contact with this very poisonous vine.

J. EDWARD MICHEL.
New York, Sept. 16, 1913.

A Pankhurst Plot.

To the Editor of The New York Times:

Among other wild antics planned by Mrs. Pankhurst and her followers recently was a plot to damage irretrievably the lights in various lighthouses on the English Coast. Two important flashlights on the Channel were temporarily put out of commission before the plot was discovered. Had this diabolical plan succeeded and a liner full of American tourists been lost, would this have constituted moral turpitude?

FELIX G. ROBERTS.
New York, Sept. 16, 1913.

ALL ARMOR BIDS REJECTED.

Unless Combination Yields, Contract May Go to Foreign Concern.

Special to The New York Times.

WASHINGTON, Sept. 17.—Secretary Daniels to-day finally rejected the armor plate bids received from the Midvale, Carnegie and Bethlehem Steel Companies, which were identical. It is not the Secretary's purpose to readvertise for new bids. Under the law he has authority to invite new offers by mail. The Secretary will keep the matter in his own hands. He has relieved the Bureau of Ordnance from responsibility in regard to it.

Thus far the Midvale, Carnegie and Bethlehem companies have not responded to the invitation of Mr. Daniels to give him information as to the cost of making plate. At the Navy Department officers say that the notification soon to be sent out means that the Secretary will give the contract for heavy plate to a foreign concern if he does not receive a bid that he thinks honest from an American concern. They said it was expected to be the last chance of the American manufacturers to get a contract for plate for battleship No. 39.

Secretary Daniels said to-day that he had no intention to shut out the American bidders but would "give them a chance to return while the lamp held out to burn." But he does not expect that they will bid again with any modification of their prices. The result will be, it was said at the Navy Department, that all the contracts for Classes A and B steel, which are plates up to five inches in thickness, and bolts will go to new firms.

CHANCE FOR ARMY CULPRITS

Garrison Has Plan Reinstating Those Jailed for Military Offenses.

Special to The New York Times.

WASHINGTON, Sept. 17.—A tentative plan for restoring to the status of army recruits the enlisted men confined in the military prison at Leavenworth, Kan.; Alcatraz Island, Cal., and Fort Jay, N. Y., is embodied in a general order signed by Secretary Garrison to-day. Its aim is to segregate felons and misdemeanants from prisoners who are under sentence for purely military offenses, and organize the latter into companies and battalions under military discipline and training while in prison.

The men eligible for this privileged condition will not be compelled to work with prisoners found guilty of felonies. They will be housed in separate buildings and have a separate mess. They will also be permitted to give military salutes to their officers and to converse with each other while at work. Their tasks will be greatly lightened, and they are to wear a distinctive uniform without facings or insignia and of an obsolete pattern. Their rifles will have the firing pin removed, to be restored only when target practice is required.

Secretary Garrison is hopeful of imbuing into such military prisoners a spirit of self-helpfulness and finally lead them to acquire settled habits of well doing. He has found officers at every post he visited the last Summer favorable to this policy of leniency and willing to co-operate with him in carrying it out.

FEDERAL COURT RELIEF.

Favorable Report on O'Gorman Bill to Aid the New York Judges.

WASHINGTON, Sept. 17.—Senator O'Gorman's bill to relieve congestion in the New York Federal Courts by the temporary importation of District Judges from other circuits was favorably reported to-day by the House Judiciary Committee. The bill, which has passed the Senate, is approved by Attorney General McReynolds and is being urged by United States Attorney Marshall of New York, where a great amount of litigation is overwhelming the Federal Judges.

The Attorney General discussed the situation and the provisions of the bill with President Wilson, and found him in sympathy with its purpose. The measure would permit the senior Circuit Judge of the second circuit to designate District Judges of other circuits to sit in second circuit courts to dispose of crowded calendars when their own work was not pressing.

WILL OBEY EXPRESS ORDER.

But Companies Ask Longer Time to Prepare Lower Rates.

WASHINGTON, Sept. 17.—Application was made to the Interstate Commerce Commission to-day by the express companies for an extension of time in which to put into effect the new express rates ordered in August. It was represented to be impossible to comply with the order by Oct. 15, the time named.

Walker D. Hines, speaking for the five large express companies, expressed their willingness to comply generally with the order and to put in the proposed rates. He suggested, however, certain modifications not affecting the order in principle.

Little doubt exists that the commission will grant the application for an extension.

FOR OUSTING WOODEN CARS

Bill in Ordering Roads to Withdraw Such Coaches from Use.

WASHINGTON, Sept. 17.—Representative Allen of Ohio has introduced a bill providing for the compulsory withdrawal from use of all wooden railroad coaches in five years, or twenty per cent. each year.

The Interstate Commerce Commission, under the bill, would supervise the change.

Another Railroad Suggestion.

To the Editor of The New York Times:

I have read with much interest the letter from your esteemed correspondent of New Rochelle, in which he suggests running collapsible flat cars in front of and at the rear end of trains.

The idea is most stimulating.

Why not go a little further and make a good job of it? I suggest collapsible cars and locomotives. At the moment of impact, for instance, each car will rear up into a sort of conning tower. Simultaneously each passenger will have set before him, automatically, bandages, coffee, tea, or spirits—according to whichever he may have ordered before leaving the station—and a pretty stenographer all ready to take down his statement while he enjoys the view of the surrounding country from his vantage point. All this at the railroad's expense.

SICK TRANSIT.
New York, Sept. 16, 1913.

ON THE GAME TRAIL.

Game hunting in the woods of Maine
Is healthy sport, and great.
The chief thing, though, to guard against
Is coming home as freight.
For really, of an absent friend
It is most sad to hear
This message sent in by a guide—
"Mistaken for a deer."

Now, in this great, progressive age
There's surely one who can
Invent a scheme to tell a deer
From the pursuing man.
The man might sound an auto horn
Once ev'ry minute, say,
And wear a hunting suit with bells—
Deer don't appear that way.

Of course this plan might scare the deer.
And make them vanish far,
But then the hunter could return
Aboard a Pullman car.
He might not bring home any game,
Yet he would have more fun
And thankful be that he escaped
The other fellow's gun.

TOM W. JACKSON.

INCOME TAX CLAUSE A BOND SALE CHECK

Bankers Point Out That Collection "at Source" Must Restrict the Foreign Market.

INJURY TO WHOLE COUNTRY

A. J. Hemphill Heads a Committee Which Will Try to Have Objections Removed in Conference.

The collection of the income tax "at the source" of the income so far as possible, as provided by the Underwood Tariff bill, will not only put an enormous burden of work on banks, trust companies and other corporations, but will militate against the sale of American securities abroad, in the view of prominent New York bankers.

A committee representing the trust companies is endeavoring to have these provisions modified in conference, where the Underwood bill now is. This committee consists of Alexander J. Hemphill, President of the Guaranty Trust Company; Otto T. Bannard, President of the New York Trust Company; Edward O. Stanley, Vice President of the Title Guarantee and Trust Company, and Calvert Brewer, Vice President of the United States Mortgage and Trust Company. Joseph M. Hartfield, of White & Case, is counsel.

"Some of the administrative provisions of the proposed income tax law in their present form will have a much more serious effect upon the prosperity and business of this country than is generally appreciated," said Mr. Hemphill yesterday.

"It is certainly not my purpose, at this late date, to quarrel with the principles of the income tax, or with the rates as provided in the bill, but there are two economic propositions generally conceded by the thinking business men of this country that the provisions of the law overlook.

"The first is that the United States is not yet a lending country. It is necessary for it, in the development of its resources, to borrow money from foreign countries, and a very large amount of the bonds of railroads and other corporations are now held by institutions and individuals living in foreign countries.

"The second point is that the ability to sell securities abroad is not a sectional matter peculiarly helpful to New York, but each and every part of the country is affected. I am a great believer in the undeveloped resources of the Southern and Western portions of this country, and any legislation that prevents the sale abroad of well secured first mortgage bonds will seriously retard the development of these resources.

"The provisions to which I refer are the so-called 'stoppage at the source' provisions, which provide that in all cases where the bonds are not issued under a contract which requires that the payment of interest shall be made without deduction by reason of any tax imposed the corporation or its agent must reserve one per cent. of the annual interest until it is determined whether or not the owner of the bond is required to pay an income tax or has paid the tax due to the Government.

"Investments can be obtained abroad, paying almost the same rate of interest as American securities. In my opinion there is no question but that if the law in its present form is passed many holders of American securities will attempt to dispose of them, and that hereafter it will be more difficult, if not impossible, to sell securities abroad.

"Of course, criticism without a suggestion of an alternative plan is never helpful. The Government can, however, entirely safeguard the collection of the tax from residents by substituting for the 'stoppage at the source' plan, a means of 'information at the source' by requiring any bank or trust company receiving coupons for collection to obtain the name of the owner of the bond, and this information should be immediately furnished to the Government.

"This amendment, while assuring the Government full knowledge of all persons owning bonds, so that no bondholder properly taxable can escape his obligation, will also inure to the advantage of the small holders of securities in this country. It is unfortunate, and works a hardship that a man with an income of $2,900 or less a year should have a portion of his income retained by the corporation until he, by affidavit, has proved that he is not a taxable person. Under the plan suggested above, no part of the income would be retained, but the Government would have definite information as to just what bonds were owned by him."

One of the specific provisions of the bill that the bankers believe will injuriously affect the market for American securities abroad is that requiring them to withhold the tax in paying interest on bonds which are owned in foreign countries but are left in their possession in order that they may collect the coupons and perform other services for the owners. The income tax laid by Great Britain does not apply to securities held here and many English investors have put money into American bonds for this reason. Many millions of such securities, it is estimated, are held by the banks and trust companies here. If they are to be subject to our own income tax, this special inducement for the investment of funds in this country will be gone.

The House bill originally contained the provision for taxing the income of non-resident aliens from securities held for them in this country, but when its probable effect was pointed out the provision was eliminated. In the Senate it was put back again in different form and is now contained in the bill, as it went to conference. The present provision is "that the tax herein imposed upon individuals with respect to their incomes shall likewise be levied upon all interests as such which may be due or payable to any non-resident alien, subject to the exemptions and deductions provided in this section, which shall be made at the source in his behalf."

ASKS BIG TORPEDO FUND.

Briten Wants Congress to Vote $400,000 to Extend Newport Plant.

Special to The New York Times.

WASHINGTON, Sept. 17.—A bill appropriating $400,000 to enlarge the naval torpedo plant at Newport, R. I., so that a sufficient number of torpedoes could be manufactured to meet the needs of the navy in time of war, was introduced in the House to-day by Representative Britten of Ilinois.

"If war were decared to-morrow our great flotilla of battleships, destroyers, cruisers, torpedo boats, and submarines could fire but 700 torpedoes, when the entire supply of the United States would be exhausted, and we could not get an additional torpedo in this country or in Europe for love or money," said Representative Britten.

"There are but two commercial manufacturers of torpedoes in the world, the Bliss Company of New York and the Whitehead Company of Euorpe, so that our source of supply is limited to these two companies and the addition, of course, of the total output of our own plant at Newport.

"The total annual capacity of the Bliss Company is 200 torpedoes a year, while the capacity of our Newport plant is 100 torpedoes pe rannum, making a possible total of 300 projectiles each year under the most favorable circumstances."

Less Panama Canal Excavation.

WASHINGTON, Sept. 17.—Excavation on the Panama Canal in August was much less than in the preceding month. The total was 2,658,785 cubic yards, compared with 3,241,968 yards in July, a decrease due to the fact that as the canal approaches completion the width of the prism remaining to be excavated rapidly diminishes, and fewer steam shovels can be operated.

IMPERATOR HERE WITH RECORD CROWD

859 Passengers in the First Cabin of the Hamburg-American Liner.

GREAT CRUSH ON THE PIER

Throng So Large the Porters Have Difficulty in Getting Baggage Off the Ship.

The Hamburg-American liner Imperator, with 4,981 passengers, arrived last night at her pier in Hoboken. Her 1,492 cabin passengers came ashore soon after 8 o'clock. When the passengers filed down the gangways from the first and second cabins they looked down upon a sea of upturned faces on the pier, to which 2,000 persons had been admitted by ticket to meet their relatives and friends. The crush was so great that it was very difficult to find any one, and the porters could not make their way along with the baggage. As all the heavy baggage, which included 5,500 trunks aand fully 6,000 pieces of smaller baggage, had to be all landed in slings or carried by porters and stewards, it was more than two hours before it was all out of the ship. When the revenue cutter arrived alongside the Imperator at Quarantine the customs officials and immigration Inspectors were allowed to go on board by special permission of Health Officer O'Connell, before the ship was cleared, in order that they could get through their work before the ship docked.

There was less delay in inspecting the baggage of the 859 first-class passengers on the Imperator, which is the greatest number ever brought to this port on one ship, than there is usually on one of the liners arriving with one-third of the number.

Eight Inspectors sat at small tables in the Rose Room or social hall on the sun deck and as the passengers walked in they were interrogated and had their landing tickets stamped without any crowding. Four Immigration Inspectors were detailed to examine the 633 passengers in the second cabin in the same way. In the small drawing room leading off the social hall Acting Deputy Collector Sprague, who was in charge of the customs on the ship sat at a table to interview the persons on board who made out declarations on which duty had to be paid to a considerable amount. It was said later that about $25,000 was collected in duties, and the highest declaration did not amount to more than $3,000.

The passengers were all very pleased with the ship and said that the decks were not overcrowded. For the first two days after sailing from Cherbourg, they said, the Imperator encountered a heavy head sea and pitched so that most of the passengers were seasick, but after that the weather was perfect. Passengers who had crossed the Atlantic more than 100 times in ships of all sizes said that no shipbuilder, however skillful, could design a vessel that would be impervious to the heaving of the ocean. The Imperator's runs from Friday noon to Wednesday noon were 524, 536, 531, 522, and 536 knots. She made the passage from Cherbourg at an average speed of 22 knots an hour.

There was a ball on Monday night in the rose room, and 500 men and women were present, whose accumulated fortunes were estimated to amount to close upon a billion dollars. They stood around while Maurice, the teacher of the tango and other modern dances in New York and Paris, danced a tango with his wife and a new dance which he called a skating waltz. The floor of the ball room was so slippery when the carpet was taken up that the men had to waltz with rubber tennis shoes on, and it was decided to replace the carpet.

Judges, lawyers, bankers, merchants, and doctors were among those in the first cabin, and it was noticeable that owing to the size of the ship there had been little intercourse between the passengers on the voyage, except among the doctors who had been to London to attend the International Medical Conference in August.

Among the prominent passengers were J. S. Bache, Mr. and Mrs. B. M. Baruch, Edgar Baruch, Mrs. J. W. Baruch, Mrs. O. H. P. Belmont, Dr. and Mrs. George Biggs, George B. Biggs, Harry S. Black, A. Donald Brandeis, Miss Leole Brandeis, Miss Helen Clark, Dr. and Mrs. John Watson Cox, John Watson Cox, Jr., Mr. and Mrs. Charles T. Crocker, James Cutting, James Deering, John R. Drexel, Mr. and Mrs. George A. Elliott, Judge and Mrs. Elbert H. Gary, Mr. and Mrs. John A. Garver, Mr. and Mrs. Sumner Gerard, Mr. and Mrs. Malwin Gutman, Mrs. Thomas R. A. Hall, Col. and Mrs. George Harvey, Miss Harvey, Mr. and Mrs. H. J. Heinz, Mr. and Mrs. Otto Horwitz, John G. Johnson, Mr. and Mrs. Harry Pratt Judson, Mrs. Andrews McKinney, Mr. and Mrs. V. M. Morawitz, Dr. and Mrs. J. B. Murphy, Mr. and Mrs. Joseph Plant, Dr. Judson Daland, Mr. and Mrs. M. Schwartz, Miss M. Scott-Jarvie, Robert E. Stawbridge, Mr. and Mrs. T. T. Stindler, Mr. and Mrs. Silas Swartz, Mr. and Mrs. F. W. Taylor, Mr. and Mrs. Marion L. Taylor, Louis C. Tiffany, Mr. and Mrs. R. Watts, Mr. and Mrs. Edward Wise, Mrs. William K. Vanderbilt, Jr., Mr. and Mrs. Harry Payne Whitney, Miss Flora Whitney, Larry Waterbury, and Isaac Gimbel.

JUDGE GARY OPTIMISTIC.

Chairman of Steel Corporation Says Trade Outlook Is Bright.

Judge Elbert H. Gary, chairman of the United States Steel Corporation, returned last night from a trip of ten weeks in Europe on the Imperator much benefited by his rest and optimistic over the business outlook for this country in the immediate future.

In an interview with the reporters in the imperial suite as the liner was coming up from Quarantine to her pier, Judge Gary said that there was a better spirit in America to-day in regard to general business conditions and that there could not be much the matter with a country that took nine billion dollars' worth of crops out of the ground in a single year. With regard to the tariff the head of the Steel Corporation said that he did not think it would be wise on his part to discuss tnat question at present.

In speaking of the condition of business abroad Judge Gary said that he had spent his time motoring through France, Germany, Italy, Holland and Belgium and had visited London. He did not meet many of the leading steel men over there but from what he heard the state of industry was pretty good.

"I think that all lines of business throughout Europe and Great Britain," he said, "were very much affected by the Balkan war. There was a general feeling of depression due to the war and the public seemed to be afraid of the near future.

"Before I came away, however, the news that the war was ended caused things to brighten up everywhere and business in Europe will soon regain its normal footing and be as brisk as it was before the Balkan war disturbed things.

"France was still distrustful of American securities. Foreigners do not seem to understand the attitude of Congress in interfering in business affairs and they are very much afraid. They think it very strange that the government should undertake to control matters that are purely financial."

"The death of Mayor Gaynor came to me as a great shock," said Judge Gary, "and in my opinion the City of New York lost a great man. Mr. Mitchel is a nice, bright young man, but Whitman would have been the strongest candidate the Fusion Party could have nominated to run against Tammany Hall. I think now that McCall will be elected Mayor."

"What do you think of Secretary of State Bryan's appearance in a tent show with yodlers, acrobats, jugglers, conjurors, and musicians?" he was asked.

After carefully helping himself to a couple of hot house grapes from a plate beside him on the table and taking a small bite of chocolate, the steel magnate looked at the reporters and then replied, "I think the same as you do."

In regard to the Mexican affairs, Judge Gary said that he had talked with public men abroad in every country he had visited and found that they were all in sympathy with the United States and would support the Government at Washington in any movement it deemed necessary to adopt to restore peace to the republic.

Old Colony Pattern

Our Old Colony pattern is an achievement in silver plated ware. Like all

1847 ROGERS BROS.

"Silver Plate that Wears."

it is backed with an unqualified guarantee made possible by the actual test of over 65 years.

Sold by Leading Dealers

RESORTS.

GEDNEY FARM HOTEL

WHITE PLAINS, N. Y.

Finest and most perfectly equipped Suburban Hotel

OPENS OCTOBER EIGHTH

and will remain open the year round. Conducted on the American plan. Grill Room a la Carte.

A luxurious home with all appointments to meet the requirements of [illegible] 40 minutes from Grand Central Terminal. Motor [illegible] trains. Booklet and terms mailed on request.

[illegible] SHEPARD, Proprietor.

N. Y. Office [illegible] Grand Central Terminal. Telephone Murray Hill [illegible]

MRS. O. H. P. BELMONT ARRIVES

Suffrage Leader Entertained Mrs. and Miss Pankhurst in France.

Mrs. O. H. P. Belmont returned yesterday on the Imperator from a stay of four months in Europe. She said that while in Paris she met Christabel Pankhurst and asked her to stay with her and her daughter, the Duchess of Marlborough, at Deauville, the fashionable French seaside resort. Mrs. Pankhurst visited her there, too.

"I cannot see why," said Mrs. Belmont, "the immigration authorities should refuse to admit Mrs. Pankhurst, as she is only going to deliver lectures here and does not intend to become a resident. Before Mrs. Pankhurst went to France the last time the question came before the Chamber of Deputies and the Deputies decided to admit her at once. It would be foolish of the Federal authorities to exclude her, as she is the brainiest woman in the world to-day.

"Suffrage is getting along in England, and there is only one man there in the way of its becoming law and that is Asquith. The militants have made a lot of trouble for the Government, and I believe that later on Asquith will get tired of it all and let the women have their way."

Mrs. Belmont said that she would be at her office at suffrage headquarters, 15 East Forty-first Street, at 10 o'clock to-day.

SCARLET FEVER SAFEGUARD.

Rubbing Patient with Eucalyptus Oil Prevents Contagion.

Dr. J. B. Murphy, the noted surgeon, who cared for Col. Roosevelt in Chicago when he was shot, returned yesterday on the Imperator from London, where he attended the International Medical Congress. It was demonstrated at the meeting that rubbing the patient with eucalyptus oil in scarlet fever cases prevented contagion, he asserted. "If a child is rubbed daily with the oil directly the case of scarlet fever is discovered," he said, "no one else will contract the fever, and there is no need of going to the expense of quarantining the house or separating the child suffering from the fever from its parents. Another discovery made by Dr. Henry Head of the London Hospital was that insanity eradicates itself in the third generation."

Dr. Murphy added that it was agreed at the congress that the work of the Collis P. Huntington Research Fund in the mouse cancer test was the greatest advance made toward curing cancer in the last fifty years. Other doctors on the Imperator who had attended the congress were Dr. Judson Daland of New York, Dr. E. Laplace, Dr. J. A. Witherspoon, President of the American Medical Association; Dr. V. Morawitz of the Rockefeller Institute, Dr. Morris Manges, Dr. S. J. Meltzer, and Dr. Bernhard Mohr.

MINISTER MORALES IS HOST.

Gives Dinner to William J. Price, American Minister to Panama.

Special to The New York Times.

WASHINGTON, Sept. 17.—Minister from Panama Morales entertained at dinner to-night in honor of William J. Price, American Minister to Panama. The other guests were the Secretary of State, the Secretary of War, Assistant Secretary of State Osborne, Assistant Secretary of War Breckinridge, Boaz W. Long, Chief of the Latin-American Division; F. J. Yanes, Assistant Director General of the Pan-American Union; W. B. Richardson, Dr. C. A. Mendoz, J. E. Lefevre, Secretary of the Panama Legation, and N. A. Ramon, attaché of the legation.

Minister of Uruguay and Mme. De Pena and Miss Albertina De Pena, who spent the Summer at Magnolia, Mass., have returned to Washington. The Secretary of the legation, Hugo De Pena, has also returned.

Miss Manuela and Miss Carlota De Pena are at Buena Vista with Mme. Naon, wife of the Minister of Argentina.

Brig. Gen. George L. Andrews and Mrs. Andrews, who spent the Summer at Magnolia, are in Atlantic City, and will return to Washington on Oct. 1.

Assistant Secretary of War Breckinridge has taken an apartment at [illegible] Wyoming Avenue for the season. Mrs. Breckinridge, who is in New Hampshire, is expected to join him before the [illegible] of September.

Mrs. John B. Henderson, who spent the Summer at her place at Bar Harbor after a visit in Europe, has returned to Boundary Castle for the Winter. Her son, John B. Henderson, Jr., is with her.

W. L. J. Duffey of New York is spending a few days at Red Top, the home of Senator and Mrs. O'Gorman in Cleveland Park, where Mrs. Duffey has been for several weeks. Mrs. Duffey is a daughter of Senator and Mrs. O'Gorman.

John Barrett, Director General of the Pan-American Union, left Washington on Tuesday to make addresses in capital cities from Virginia to Texas. The addresses will be delivered by invitation of the Governors of the States. His subject will be the Panama Canal and what Pan-American commerce will mean to the South. Dr. Clarence Owen of the Southern Congress accompanies Mr. Barrett.

Miss Catherine Britton, who has been visiting Newport and Bar Harbor, has returned to Washington and joined her father and mother, Mr. and Mrs. Alexander Britton, at their place outside of Washington.

Col. Edward Wright.

Col. Edward Wright, for many years connected with the Mutual Benefit Life Insurance Company and a Director in several other insurance companies, died yesterday at his home, [illegible] Park Place, Newark, N. J., [illegible] Col. Wright was [illegible] years old. [illegible] Col. Wright was secretary of the American [illegible]. He was a member of the Union Club of New York.

FISHERMEN VIE IN NEWPORT TO-DAY

Outer Fountain Club Members to Compete from Flagship Patience for the Norrie Cup.

MANY BATHERS IN SURF

Mr. and Mrs. A. G. Vanderbilt to Keep Oakland Farm Open Until Late in the Winter.

Special to The New York Times.

NEWPORT, R. I., Sept. 17.—The annual fishing competition of members of the Outer Fountain Fishing Club will take place to-morrow when they will fish from the flagship Patience for the Norrie Cup, won last year by Bradford Norman. Lewis Quentin Jones, William R. Hunter, H. Casimir De Rham and Henry H. Ward will compete.

Mrs. Robert Goelet has become an adept in water color painting and has completed a series of paintings devoted to scenes of the sea about Newport and its beaches, under the guidance of Elijah Baxter, a Newport painter who has done clever work with Henry Clews, Jr.

Summer residents gathered at Bailey's Beach to-day for a swim with the sea temperature at 64. Among the women taking the surf were Mrs. Norman De R. Whitehouse, Miss Louise S. Cassatt, Mrs. Clarence W. Dolan, and Miss Rose B. Dolan, Miss Winthrop, Miss Rives, Mrs. Lorillard Spencer, Jr., Baron Horst Von Lersner, Miss Roberta Willard, Miss Elizabeth Sands, Richard Gambrill, and T. Suffern Tailer. Canoes were in use shooting the surf.

Albert Sterner is painting the portrait of Miss Louise Cassatt of Philadelphia, one of the season's debutantes, in pastel which is of three-quarters' length.

Mrs. Joseph Flannery of New York, entertained a sailing party for Mr. and Mrs. Albert Sterner on her yacht Osceola to-day. This evening Mr. and Mrs. Sterner gave a dinner in honor of Mrs. Flannery.

Lieut. Wygant of the naval war college, with Mrs. Wygant, left to-day for Annapolis, where he has been assigned to the naval academy.

Lieut. Edward S. Harrison left Fort Adams to-day for Fort Riley. Officers and their families gave him a hearty farewell.

Mrs. William Gammell has returned from Europe, joining Mr. Gammell here.

Mrs. E. H. G. Slater has left for New York, enroute for Europe for a short visit before opening her house in Washington. Miss Gwynn remains for a short time before returning to Washington.

Mr. and Mrs. T. Suffern Tailer gave a dinner to-night.

Miss Laura Swan was removed from the Newport Hospital to Wayside to-day by her mother, Mrs. Elisha Dyer. Her condition is favorable.

The Misses Mary Appleton and Helen Ellis sail for Europe next month to spend the Winter.

Miss Alice Preston, who has been the guest of her sister, Mrs. Charles Frederick Hoffman, has gone to Long Island.

Mrs. Joseph F. Stone and her daughter, Miss Stone, have returned from Europe, joining Mr. and Mrs. Samuel Norris.

Mr. and Mrs. Harry Parsons Cross of Providence are guests of Mr. and Mrs. Robert Ives Gammell.

Society attended this afternoon the drill by the brigade of apprentice seamen at the training station, with a review tendered to R. Livingston Beeckman.

Mrs. William Barclay Parsons, who has been spending the season at Pine Lodge, has gone to Islip, L. I.

Mr. and Mrs. Philip A. Clark have returned from a visit with Mr. and Mrs. F. Lothrop Ames in Northeaston.

Mrs. J. R. Busk and Miss Margaret H. Busk sail Nov. 17 to spend the Winter in Europe.

The Rev. and Mrs. John Cornell of New York will remain over Thanksgiving at their farm, then going to the Waldorf-Astoria for the Winter.

Mr. and Mrs. Alfred G. Vanderbilt will return on Oct. 1 to Oakland farm, which they will keep open until the late Winter.

Vice Commodore George F. Baker, Jr., of the New York Yacht Club, accompanied by Mrs. Baker and George F. Baker, arrived to-day on the steam yacht Viking to visit Mr. and Mrs. Grenville Kane. Later, the Viking sailed for New York.

Miss Charlotte Pell was a luncheon hostess to-day.

Capt. and Mrs. Roger Wells gave a luncheon at the naval station to-day, the guests including Mrs. McKee and Miss VanWinkle of Boston, Charles Pardee of Pennsylvania, Miss Clements of New York, Miss Wetmore, and Captain William R. Shoemaker, U. S. Navy.

MANGHETTI DIES IN RACE.

Speed Champion of South America Upsets in Nebraska Contest.

NORFOLK, Neb., Sept. 17.—Louis Manghetti, the Italian automobile driver who won the speed championship of South America in 1909, 1910, and 1911, was killed here to-day in the second race of the Norfolk Fall festival meet. His car capsized on a curve, throwing him to the outside of the track and breaking his neck.

He was taking part in a "pursuit" race, in which only one other man was entered, and was swinging around the half-mile track at terrific speed when the accident occurred. He was 32 years old. His wife lives in Richmond, Va.

PASSENGERS FOR EUROPE.

Some of Those Sailing To-day on Celtic and Koenigin Luise—Arrivals

Transatlantic liners sailing to-day and some of those booked to leave on them are:

CELTIC (Liverpool)—A. M. Adams, Lady Antrim, Mr. and Mrs. J. S. Coey, Mr. and Mrs. A. H. Connell, Col. James Donnell, Lord and Lady Dunluce, Mrs. H. C. Dunne, Capt. A. H. Gwyn, William Harvey, Mrs. L. H. Holme, Lord Manners, J. E. Shore, and C. Stevenson.

KOENIGIN LUISE (Bremen)—Mrs. B. Gabriel, Mrs. Lina Lindner, Mr. and Mrs. C. Reimers, Mr. and Mrs. H. E. Stubbs, and Mr. and Mrs. Anton Weber.

Some of the passengers arriving yesterday from Liverpool on the Caronia were:

Sheldon Abbett, H. Avell, Mr. and Mrs. E. Allen, Mrs. Laurent Allen, Mr. and Mrs. F. S. Bangs, F. N. Bangs, Mr. and Mrs. A. H. Barber, Mr. and Mrs. T. W. Benning, John Bentley, Harry Burden, Mr. and Mrs. W. J. Burgess, Miss Betty Callish, [illegible] Mrs. George H. Gass.

Won't Incorporate Soft Clam Club.

"The Soft Clam Club of the Bronx" must get a new name, Supreme Court Justice Delany said so yesterday when application was made for its incorporation. [illegible]

MRS. GREEN A PARIS BRIDE.

Married to Rev. E. M. Curtiss, Former Rector of Newark Church.

Society people of the Oranges yesterday received cablegrams announcing the marriage of Mrs. Blanche O'Neill Green, formerly of East Orange, and the Rev. Eugene Newton Curtiss, former rector of St. Thomas's Church, Newark. The ceremony was performed on Tuesday in Paris.

The bride was attended by the Misses Helen Oliver and Gladys Flinch of Paris. Atherton Curtiss of Paris, cousin of the bridegroom, was best man. Mr. and Mrs. Curtiss will make their home at 82 Rue Vaneau, Paris, after Oct. 1.

LIEUT. CHARLTON, U.S.N., WEDS

Married to Miss Harriet Lawrence at the Hotel Gotham.

The marriage of Miss Harriet Lawrence, daughter of the late Edward K. Lawrence of Rockport, Ky., to Lieut. Alexander Mark Charlton, U. S. N., took place at 11:30 o'clock yesterday forenoon in the apartment of Lieut. Daniel T. Ghent and Mrs. Ghent at the Hotel Gotham.

The ceremony was performed by the Rev. Charles Ackley of St. Bartholomew's Church. Later Lieut. Charlton and his bride left on their bridal journey. Upon their return they will live at Annapolis, Md., where Lieut. Charlton is attached to the United States Naval Academy.

MISS JUDKINS'S WEDDING.

Attendants for Her Marriage to F. Harrison Higgins on Oct. 22.

Miss Phoebe Judkins, whose marriage to F. Harrison Higgins, a son of the late ex-Gov. Frank H. Higgins of New York, will take place at 4 P. M. on Oct. 22, will have Miss Evelyn Alvord of New York, Miss Jeannette Reid of Minneapolis, Mrs. Frederick Richards and Mrs. Roger Lutz of New York as her attendants.

Mr. Higgins will have Roger Lutz as his best man, and the ushers selected are Frank Keene of Philadelphia, Grover Cleveland Loening, Beckwith Havens and Pascal Franchot.

Mr. and Mrs. Everett L. Judkins and Miss Judkins, who returned from Europe a month ago, are at 32 East Sixty-fourth Street. The wedding reception will take place at the St. Regis. Mr. and Mrs. Higgins will live in Olean, N. Y.

The engagement was cabled from Europ during the Summer.

Taylor-Dickson Wedding on Oct. 3.

Special to The New York Times.

MONTCLAIR, N. J., Sept. 17.—Miss Susan Emmett Dickson, daughter of William B. Dickson, formerly First Vice President of the United States Steel Corporation, and Frederick Hurlbut Taylor, also of Montclair, will be married on Friday evening, Oct. 3. The wedding ceremony will take place at the home of Mr. and Mrs. Dickson, in Llewellyn Road. Invitations to the wedding were issued to-day. After their return from a wedding trip, the couple will live in Stonehurst Court, Philadelphia.

Col. George C. Batcheller Marries.

Miss Truene Ruth Geddes and Col. George Clinton Batcheller were married yesterday in Boston, Mass. Col. Batcheller is a widower and first met Miss Geddes last season at Palm Beach. He is well known in social and business circles here and throughout the country. The couple will be at home after Nov. 1 at 237 West Seventy-Second Street. Next January they plan to leave for California to spend some time.

SOCIAL NOTES.

Lord and Lady Northcliffe and party, who have been in Newfoundland, will arrive in New York about Oct. 1 for a fortnight's visit before returning to London.

A series of children's tableaux will be given on Saturday afternoon at 2 o'clock at the home of Mrs. Darwin P. Kingsley, at Riverdale, N. Y., for the benefit of Christ Church, Riverdale. Tickets may be obtained from Mrs. Kingsley.

Mr. and Mrs. Francis Newton of East Hampton, L. I., are at the Hotel Gotham for a visit.

Mrs. Jesse Hoyt and her daughter, Miss Isabel Hoyt, who have been spending the Summer at New Canaan, Conn., are at the Vanderbilt before opening their house at 13 Park Avenue.

Invitations have been sent out for the wedding of Miss Jessie Lloyd Gifford, daughter of Mrs. R. Swain Gifford of Brookline, Mass., to Henry A. Ross, son of the late Mr. and Mrs. Christian K. Ross of Germantown, Penn., which is to take place on Sept. 25 at noon at Nomquitt, Mass., at the Summer home of the bride's parents.

Señor Don Manuel de la Vega-Calderon, First Secretary of the Cuban Legation at Washington, D. C., is at the Astor for a few days.

Mrs. John Haven Pugh of 60 West Seventy-fifth Street returned last week from Europe, where she spent the Summer. Mr. Pugh joined her there in August.

The wedding of Miss Rebecca C. Van Rensselaer, daughter of the late Mr. and Mrs. James H. Van Rensselaer, to Clarence Baker Tippett, will take place to-day at the Rensselaerwyck, Katonah, N. Y. Miss Elizabeth S. Voislawsky, a niece of the bride, will be her only attendant. Herbert H. Flagg of this city is to be best man.

Another out-of-town wedding to-day will be that of Miss Maude I. Klein, daughter of Col. John F. Klein of the Tenth Regiment, N. G. N. Y., and Mrs. Klein, to Charles H. Van Nostrand of Little Neck, L. I., which is to be celebrated in the Methodist Episcopal Church, Floral Park, L. I.

Big Prices for Horse Show Boxes.

Special to The New York Times.

MORRISTOWN, N. J., Sept. 17.—The highest prices ever paid for boxes at the annual Morristown horse show were recorded here to-day. The show, which is the feature of the social season in this section of the State, will be held at the Morristown Field Club on Sept. 25, 26 and 27. Otto H. Kahn paid $100 for the first box, while Grant B. Schley of Far Hills gave $105 for second choice. The boxes and seats auctioned to-day brought more than $2,000.

Walter Wheatley Makes Debut.

Walter Wheatley, the only American among the four principal tenors of the Century Opera Company, made his debut last night in the rôle of Rhadames in "Aida." The other members of the cast were those who appeared the evening previous.

AMUSEMENT NOTES.

Owen Davis is completing a new play for William A. Brady. It is to be called "Beggars on Horseback," and deals with a phase of American life.

Charlotte Greenwood and Sidney Grant left yesterday for Cincinnati, where they will join Oliver Morosco's production of "The Tik-Tok Man of Oz."

Julian l'Estrange has been engaged by Charles Frohman for one of the principal roles in C. Haddon Chambers's play, "The Tyranny of Tears," in which John Drew opens at the Empire on Sept. 29. Barrie's "The Will" forms part of the same evening's bill.

Georgia O'Ramey has been re-engaged for the Princess and will have an important role in "Russia," a one-act tragedy from the Grand Guignol, Paris, by Gaston Charles Richard. Besides the plays already announced, "En Deshabille," by Edward Goodman has been added to the bill.

Evelyn Thaw will begin her tour under the direction of Comstock and Gest at the West End Theatre on Sept. [illegible] in a musical divertissement by Maurice Volny called "Marietta."

"The Honeymoon Express" company left yesterday for Atlantic City, where it begins its season to-night. The company includes Al Jolson, Melville Ellis, Ada Lewis, Juliette Beecher, Ray Samuels, Doyle and Dixon, Anna Wheaton, Donald MacDonald, and F. Owen Baxter.

The Astor will open its regular season Sept. 22 with the first New York production of "Seven Keys to Baldpate," dramatized from Earl Derr Biggers's novel of that name, by George M. Cohan. Wallace Eddinger has the principal role.

James K. Hackett is preparing to tour in the South in "The Grain of Dust," opening in Petersburg, Va., on Sept. 29. He will be on the road only a short time, returning to New York to start rehearsals of a new play made from a story now running in serial form in one of the magazines.

Edwin Stevens begins a vaudeville engagement next Monday at Proctor's Fifth Avenue, appearing in the comedy, "The Troubles of R. & J."

MAINE TABLET UNVEILED.

First Set Up Here of Those Cast from Battleship's Hull.

A tablet in memory of the martrys of the battleship Maine was unveiled last night with impressive ceremonies in Borough Hall, Brooklyn. The tablet, which is a handsome bronze plaque measuring 13 by 18 inches, is sunk in a wall of Room 2, devoted to the uses of the War Veterans' and Sons' Association. The room was packed almost to suffocation with Spanish War Veterans, Civil War Veterans and non-veterans come to take part in the unveiling.

President John W. Nutt of the War Veterans' and Sons' Association presided at the ceremonies. Among those who spoke were Father John P. Caldwick, who was chaplain of the ill-fated Maine; Borough President Lewis H. Pounds of Brooklyn, and William J. S. Dineen, Commander of William H. Hubbel Post of the Spanish War Veterans' Association. Arthur Rau, Charles Lohman, and Edward Henninger, who were sailors on the Maine when she was blown up in Havana Harbor, were among those present.

The placque was cast from metal taken from the hulk of the Maine, and is one of a thousand similar tablets which were fashioned by the Bureau of Supplies of the Navy Department for distribution among veteran associations and other military and naval societies.

The tablet bears the number 116, but it is the first of these memorial tablets to be received by any organization in greater New York. It represents a bowed figure of Liberty pointing with outstretched right arms toward the dismantled hulk of the Maine and bears the inscription:

U. S. S. Maine Destroyed in Havana Harbor, Feb. 15, 1898.

On a shield bearing the arms of the United tSates, at the feet of th ebowed figure of Liberty, are inscribed the words "In Memoriam."

Warden of Raymond St. Jail Dies.

Thomas F. Kane, Warden of the Raymond Street Jail, Brooklyn, died in his apartment in the jail yesterday after an illness of more than a month. Mr. Kane had been Warden since Aug. 4, 1912, when he was appointed by John Barry, then Commissioner of Corrections, to fill the vacancy caused by the death of William H. McLoughlin, who also died while Warden. When appointed Warden Mr. Kane was serving as head keeper at Hart's Island. He was a member of the Knights of Columbus and prominent in Democratic politics in Brooklyn. His wife, two sons and a daughter survive him.

Mrs. Susan Hodsdon Marston.

Mrs. Susan Hodsdon Marston, widow of the Rev. Sylvester W. Marston, and mother of Edgar L. Marston, the banker of this city, died at the home of her son at Byram Shore, near Port Chester, N. Y., Tuesday night, aged 84 years. Her husband was well known in the Baptist ministry of New England in his day, and was especially prominent in educational work. In 1858 he was made President of the Burlington University at Burlington, Iowa. Later he was appointed by President Grant as agent of the Cherokee, Creek, Choctaw, Delaware and Seminole Indians. Mrs. Marston was devoted to church activities. She was a prolific writer on religious topics.

Lawrence Drake Dead at 76.

Lawrence Drake, a member of one of the oldest New York families, died yesterday at his home, 330 West Fifty-seventh Street, aged 76 years. He was a member of the St. Nicholas Society and the St. Nicholas Club, two of the oldest organizations in this city, and also of Lafayette Post, G. A. R. For a time during the civil war he served with the Engineering Corps of Company A, Seventh Regiment. Mr. Drake was in his younger life a civil engineer and later a broker. He retired from active business thirty years ago. Mr. Drake is survived by a sister, Mrs. Charles T. Stagg of this city.

Rev. John Aloysius McKenna.

The Rev. John Aloysius McKenna, founder and pastor of St. Aloysius' Church, 221 West 132d Street, died early yesterday morning. He was 61 years old. Father McKenna was born in Rondout, N. Y., and was graduated from Fordham College. He studied for the priesthood at Troy Seminary and was ordained in June, 1884. For ten years he served as Curate of All Saints' Church in this city and then served as pastor at Liberty, N. Y., from 1894 to 1899. Father McKenna built a church at Livingston Manor, N. Y., and in 1899 became pastor of St. Aloysius' Church.

William H. Boffey.

William H. Boffey, for many years a political reporter for The New York Sun, died suddenly yesterday at his home, 772 Grand Street, Jersey City. Mr. Boffey was 40 years old and began his newspaper career when he was 17 years old on the oldest newspaper in Great Britain, "Trewman's Flying Post," published in Exter, Devonshire England. He came to this country a few years later and was for many years in the employ of The Tribune and Sun. Mr. Boffey was for two terms President of the Association of City Hall Reporters.

Prof. Alfonso G. Newcomer.

Prof. Alfonso Gerald Newcomer, a member of the Stanford University Faculty since 1891, died Tuesday night at Palo Alto, Cal. He was born at Mount Morris, Ill., on Sept. 13, 1864, and was graduated from the University of Michigan in 1887. In 1891 he became an Assistant Professor of English at Leland Stanford University, and in 1906 was made a full Professor.

Obituary Notes.

JOSEPH FEIBER, a traveling salesman, died Tuesday at his home, 4,921 Twelfth Avenue, Brooklyn, aged 50 years. His wife, three sons, and two daughters survive him.

Mrs. NANCY SOWERBUTT, widow of Richard S. Sowerbutt, a wealthy farmer in Haledon, N. J., died yesterday at the home of her daughter, Mrs. William K. Berry, in Paterson. She was 78 years old, and is survived by her daughter and son.

FRANK E. BISIEL, a prominent hosiery manufacturer and business man of Laconia, N. H., died there yesterday. He was a Director of the People's National Bank of Laconia and of the Laconia Needle Company.

JOHN H. CUSACK, for fifteen years a prominent real estate dealer, with offices at 129 Court Street, Brooklyn, died Tuesday of heart disease, aged 40 years. He was a member of the B. P. O. E., Brooklyn Lodge, and was prominent in Democratic politics.

CHARLES P. O'NEILL, for forty years a resident of Greenpoint, died at his home, 238 North Henry Street, Brooklyn, yesterday, aged 63 years. He was formerly well known as a choir soloist. His wife and six sons survive him.

Mrs. ELIZABETH EYSOLDT, wife of Chief of Police John P. Eysoldt of Essex Fells, N. J., died yesterday in the Mountainside Hospital, Montclair.

Mrs. SADIE A. DESSAR, wife of Leo C. Dessar, former Assemblyman and Civil Justice, died in Nyack, N. Y., on Sept. 17.

Mrs. ANNIE AUGUSTA PENNELL, widow of Richard Alexander Pennell and mother-in-law of Charles W. Newcombe, broker, of 30 Pine Street and Vice President of the New York Stock Exchange, died yesterday at her home, 35 East Thirtieth Street, aged 71.

EDWARD H. HORWOOD, President of E. H. Horwood & Co., manufacturers of lingerie in Hoboken, died yesterday in his Hoboken residence.

Buy "Miller" Lighting Fixtures and Lamps

Electric, Gas or Oil, when you build. "Miller" Quality is fine. Beautiful designs. All kinds to select from. Come and see the goods.

For Wedding Gifts

"Miller" Lamps are elegant, useful.

For Cool Weather

"Miller" Oil Heaters are a necessity.

Buy "Miller" Goods from Dealers, or

Edward Miller & Co., 28 & 30 Park Pl., New York.

Make note of this adv. for reference.

LENOX FANCY DRESS BALL.

Prizes for Best Exponents of New Dances at Charity Event.

Special to The New York Times.

LENOX, Mass., Sept. 17.—Plans for the fancy dress charity ball, Friday evening, Sept. 26, in Hotel Aspinwall, for the benefit of Miss Folsom's convalescent home, were announced to-day. There will be forty patronesses. The incident of the ball will be a dancing competition for couples, for which prizes will be given to the best exponents of the new dances. Edward Crowninshield and Francis W. Crowninshield will be the judges. The floor committee will be George Baty Blake, David Turner Dana, Samuel Frothingham, Marshall R. Kernochan, and George E. Turnure. Mrs. William Douglas Sloane, Mrs. John E. Alexandre, Mrs. Joseph H. Choate, Mrs. Lindsay Fairfax, Mrs. Joseph S. Whistler, Mrs. William Pollock, and Miss Irene Bigelow are among the patronesses.

Chief Justice and Mrs. Edwin D. White left the Maplewood, Pittsfield, to-day for New York.

Mr. and Mrs. Newbold Morris entertained at dinner to-night in honor of their guests, Benjamin G. Wells and Sumner Wells.

Mr. and Mrs. Albert R. Shattuck gave a dinner to-night at White Lodge.

Sloane and Mrs. Morris K. Jesup entertained at luncheon this afternoon.

Mr. and Mrs. Cornelius B. Tyler have closed their Pittsfield villa and returned to Plainfield, N. J.

Col. and Mrs. Spencer Cosby and Mrs. Charles R. Shepard of Washington have arrived at Valley Head to visit Mrs. J. Frederick Schenck.

A picnic on Greylock Mountain was given by Mr. and Mrs. George E. Turnure to-day. Part of the picnickers went to the summit from Cheshire H[illegible] by the trail and others rode in automobiles up the new Rockwell Highway. Those who walked were Mrs. David T. Dana, Miss F. Constance Folsom, Misses Mary M. and Irene Turnure, M. Civilise, and Anna R. Alexandre. Those who motored were Mr. and Mrs. Turnure, Mr. and Mrs. Frederick S. Delafield, Mrs. M. Dwight Collier, Miss Kate Cary, and David T. Dana.

Mrs. Francis C. Barlow of New York is a guest of Miss Rosalie Goodman. Mrs. Barlow will open her villa this week.

Misses Kate and Maud Buckingham, who have been in Chicago to attend the funeral of a brother, Clarence Buckingham, have returned to Bald Head Farm.

Mrs. Frank Kellogg of New York and Mrs. A. F. Rush of Philadelphia are at Curtis Hotel.

Mr. and Mrs. Robert W. Chapin, who have been in London during the Summer, have returned to their country place in Tyringham.

Miss Francesca Gilder has returned to Four Brook Farm in Tyringham from Europe. Miss Ethel Bagg of London, who crossed with her, is a guest of Mrs. Richard Watson Gilder.

Mr. and Mrs. Francis Rogers sailed to-day for New York and on their arrival in New York will come up to Lenox to visit Mrs. John S. Barnes.

Lieut. Clinton Kendall, U. S. A., and Mr. and Mrs. Chas. Bryant of New York are at the Red Lion Inn.

Mr. and Mrs. H. Martin Brown of Providence, Mr. and Mrs. A. S. Dexter of Brookline have arrived at Curtis Hotel.

Mr. and Mrs. S. E. Hunter of Brooklyn, Mrs. F. W. Savin and Miss Muriel Savin of Port Chester, N. Y., are at the Hotel Aspinwall.

GEO. COHAN'S ARM BROKEN.

X-Ray Examination Showed Fractured Bone Just Below Shoulder.

HARTFORD, Conn., Sept. 17.—George M. Cohan, actor and playwright, had his left arm broken in the automobile accident on the Berlin turnpike, in which he figured Sept. 4.

This became known to-day as the result of an X-ray examination of the arm, which showed a fractured bone just below the shoulder.

NEW SOPRANO HERE.

Looks Like Geraldine Farrar and Sings in Five Languages.

Miss Betty Callish, a mezzo-soprano singer, who was born in Holland, arrived in New York yesterday for the first time on the Cunarder Caronia and created a mild sensation on the pier owing to her striking resemblance to Geraldine Farrar, the opera singer, who arrived on Tuesday on the Kaiser Wilhelm II. Her height, build, complexion, and voice are very much the same as those of the Metropolitan opera prima donna, but she is younger. Miss Callish sings in five languages. She was advised to come to the United States by Mme. Sarah Bernhardt, who taught her elocution.

Marriage and death notices intended for insertion in The New York Times may be telephoned to 1000 Bryant.

Married.

MEDINA—WOOD.—On Monday, Sept. 15, at the Broadway Presbyterian Church, by the Rev. Walter Buchanan, Dorothy C. Wood, daughter of Mr. and Mrs. Henry P. Wood of New York City, to Mr. Richard A. Medina of Brooklyn, N. Y.

BREED—BURNS.—Sept. 16, Ethel Burns to Henry E. Breed.

MILLICAN—REED.—Sept. 16, Evelyn M. Reed to Herbert C. Millican.

Brooklyn.

DIETZEL—SCHMIDT.—Sept. 16, Elizabeth Schmidt to Julius Dietzel.

GRIESEMER—PATTERSON.—Sept. 13, Florence Patterson to Douglas Griesemer.

KAMIEN—SKOOG.—Sept. 16, Rose Skoog to William W. Kamien.

STRETTON—REIDENBACH.—Sept. 14, Maria Reidenbach to Walbert H. Stretton.

Long Island.

SCAMMEL—ALLEN.—Sept. 16, Patchogue, Harriet A. Allen to J. Kimball Scammel.

Died.

AMIE.—At Yonkers, N. Y., Tuesday, Sept. 16, 1913, J. Carlton Amie, aged 62 years. Funeral services at his late residence, 4 Davis St., Nepperhan Heights, Yonkers, N. Y., Friday morning at 10 o'clock. Relatives and friends are respectfully invited to attend. Train leaves 155th St. Station, Putnam Division, 9:20 A. M. Interment private.

ARMSTRONG.—Verne. Services "FUNERAL CHURCH," 241 West 23d, (Campbell Building,) Friday, 2 o'clock, auspices Actors' Fund.

COX.—Samuel S. Cox, Sr., beloved husband of Louisa Cox. Funeral Friday, at 9:30 A. M., from his late residence, 7,510 4th Av., Brooklyn, thence to Church of Our Lady of Angels. Interment Calvary.

DECKER.—At Convent Station, N. J., Sept. 16, 1913, Harriet Louise Jones, wife of Charles M. Decker. Funeral services at her late home, Convent Station, N. J., on Thursday, Sept. 18, at 2:15 o'clock. Carriages will meet train leaving Hoboken at 1:03 P. M., Lackawanna Railroad.

DESSAR.—On Wednesday, Sept. 17, at Nyack, N. Y., Sadie A., beloved wife of Hon. Leo C. Dessar. Funeral services will be held at Salem Fields Cemetery on Friday morning, Sept. 19, at 11 o'clock.

DOLESE.—At Clifton Springs, Sept. 17, Ruth B. Gould, wife of Henry Dolese. Funeral Delhi, N. Y., Friday, Sept. 19.

DOWNS.—On Tuesday, Sept. 16, 1913, William Lewis Downs, at his late residence, 140 South 1st Av., Mount Vernon, N. Y. Funeral services will be held at the First Methodist Church, 8th Av. and 2d St., on Thursday, 18th inst., at 8 P. M.

DRAKE.—At his late residence, 330 West 57th St., on Wednesday A. M., Lawrence Drake. Notice of funeral hereafter.

DUNN.—James P., on Sept. 16, beloved husband of Margaret E. Dunn, and brother of Mgr. John J. Dunn. Funeral from his late residence, 1,940 Grand Concourse, on Saturday, Sept. 20, at 9:30 A. M., thence to the Church of Our Lady of Mercy, Fordham, at 10 A. M. Interment at Calvary.

EVANS.—On Tuesday, Sept. 16, 1913, Frank Overton Evans, beloved husband of Henrietta Darling. Funeral services will be held at his late residence, 147 West 130th St., on Friday, 19th inst. at 10 A. M. Kindly omit flowers.

EVANS.—Veterans of the Seventh Regiment, N. G. N. Y.—Members are requested to attend the funeral services of Frank O. Evans, (First Company,) from his late residence, 147 West 130th St., New York City, on Friday morning, Sept. 19, 1913, at 10 A. M.

THOMAS DIMOND, President.

FINN.—Wednesday, Sept. 17, at her late residence, 2,400 7th Av., Anna Etta Finn, in her 72d year, daughter of the late Aaron Hershfield. Funeral services at Temple Israel of Harlem, Lenox Av. and 120th St., Friday, Sept. 19, at 9:30 A. M.

HORWOOD.—At Hoboken, on Wednesday, Sept. 17, 1913, Edward Henry, beloved husband of Charlotte Louise Horwood. Relatives and friends are respectfully invited to attend funeral services at his late residence, 1,101 Garden St., Hoboken, on Friday evening, Sept. 19, at 8 o'clock. Interment at convenience of the family.

JENKINS.—On Tuesday, Sept. 16, 1913, at the Ansonia Hotel, Frank Jenkins. Funeral services at the residence of his brother, Henry C. Jenkins, Boonton, N. J., on Friday afternoon, Sept. 19, at 2:30, on arrival of train leaving Hoboken, (D. L. & W. R. R.,) at 1:15.

McCUSKER.—Mary V., Sept. 17, 1913. Funeral on Friday, Sept. 19, 1913, 9:30 A. M., from her late residence, 210 E. 49th St., thence to St. Boniface Church, 47th St., 2d Av., where there will be a solemn mass of requiem for her soul. Funeral private. Interment Calvary.

McKENNA.—Rev. John A., pastor of St. Aloysius Church, 221 West 132d St., on Wednesday, Sept. 17, at 5:45 A. M. Divine office at 9:30 A. M., followed by solemn high mass of requiem at 10 o'clock, Saturday, Sept. 20. Kindly omit flowers.

MAGOVERN.—Suddenly, from heart failure, Tuesday, Sept. 16, Josephine Greenwood Magovern. Funeral from the residence of her brother, J. William Greenwood, 10 Brevoort Place, Brooklyn, Thursday, Sept. 18, at 2 o'clock. Interment private at Greenwood.

MARSTON.—Susan Hodsdon, widow of Sylvester W. Marston, D. D., Tuesday night, Sept. 16, in her 85th year, at the residence of her son, Edgar L. Marston, Port Chester, N. Y. Family services at residence Thursday morning; also services will be held in the Second Baptist Church, St. Louis, at 2 P. M. on Saturday, Sept. 20.

MATHEWS.—On 3d day, ninth month, 16th, 1913, at her late residence, 10 Montgomery Place, Brooklyn, Mary Anna Valentine, wife of Frederic L. Mathews and daughter of the late Samuel I. and Anna Kirk Valentine. Funeral private.

PENNELL.—At her late residence, 35 East 30th St., on Sept. 17, 1913, Mrs. Annie Augusta Pennell, aged 71. Notice of funeral hereafter.

ROSENSTEIN.—Samuel, husband of Rose Rosenstein, son of Jeanette. Funeral Friday, 11 A. M., Cypress Hills, Mount Nemo.

RUSSELL.—Suddenly, at Madison, N. J., on Tuesday, Sept. 16, 1913, Adeline, widow of William A. Russell. Funeral services will be held at her late home, 39 South St., Newark, N. J., on Friday, Sept. 19, at 2:30 P. M. Relatives and friends are invited to attend.

SCUDDER.—On Sept. 15, Agnes Hester, daughter of the late John B. and Isabella Scudder, in her 76th year. Services at the Chapel of the Home, 104th St. and Amsterdam Av., on Thursday, Sept. 18, at 2 P. M.

SHANAHAN.—On Tuesday, Sept. 16, 1913, Anna M., daughter of Mary and the late John Shanahan. Funeral from her late residence, 174 Bergen St., Brooklyn, on Friday, Sept. 19, at 9 A. M., thence to St. Agnes Church, corner of Hoyt and Sackett Sts. Please omit flowers.

THOMAE.—At Fanwood, N. J., on Tuesday, Sept. 16, 1913, Rosina M. Thomae, aged 81 years, eldest daughter of the late George F. and Emelia K. Thomae of New York City. Services at the residence of Mrs. Robert L. Thomae, North Av., Fanwood, N. J., on Thursday, Sept. 18, at 2:30 P. M. Kindly omit flowers. Baltimore papers please copy.

WEST.—At Roslyn, L. I., on Sept. 17, 1913, Lewis H. West, in his 68th year. Funeral services will be held at his late residence, Roslyn, L. I., on Saturday, Sept. 20, at 2:30 P. M. Please omit flowers.

WRIGHT.—On Wednesday, Sept. 17, 1913, at his residence, 24 Park Place, Newark, N. J., Col. H. Edward Wright, husband of Dorothea M. Wright. Funeral services on Saturday morning, Sept. 20, at 10 o'clock, at the House of Prayer, Newark.

BRADY.—Margaret, 533 West 133d St., Sept. 16. Funeral to-morrow, 1 P. M.

CLOHISSIE.—Kathryn, 543 West 156th St., Sept. 15, aged 7.

CURRY.—Anastasia M., 604 West 45th St., Sept. 15. Funeral to-day, 9:30 A. M.

ECKERT.—Annie D., 437 West 46th St., Sept. 16, aged 69. Funeral private.

FLAHERTY.—Nellie, Sept. 15. Funeral 130 Greenwich Av. to-day, 2 P. M.

GAUGHAN.—William, 115 East 102d St., Sept. 15. Funeral to-day, 9:30 A. M.

JABURG.—Charles, 95 West 119th St., Sept. 16, aged 62. Funeral to-morrow, 10 A. M.

JOHNSON.—Alexander, 444 10th Av., Sept. 16, aged 13. Funeral to-day, 1:30 P. M.

KAVANAGH.—Ellen, 159 West 106th St., Sept. 16. Funeral to-morrow.

MANDIGO.—Katherine, 375 West 126th St., Sept. 15. Funeral to-day, 9:30 A. M.

MOLLOY.—Bernard, 452 West 33d St., Sept. 15. Funeral to-day, 9 A. M.

MURPHY.—Catherine, 162 East 115th St., Sept. 15. Funeral to-morrow, 2 P. M.

MURRAY.—Charles, 184 West 82d St., Sept. 15. Funeral to-day, 9 A. M.

PORTON.—Frank, 216 West 112th St., Sept. 16. Funeral to-day, 11 A. M.

PRINCE.—Samuel, 1,942 Lexington Av., Sept. 15, aged 79. Funeral to-day, 1 P. M.

RIGNEY.—Francis, 213 East 70th St., Sept. 14.

SHIVRIE.—Alfred J., 214 East 83d St., Sept. 16. Funeral to-day, 9 A. M.

STAHL.—Gertrude, 579 Courtlandt Av., Sept. 16. Funeral to-day, 10 A. M.

Brooklyn.

BAUMANN.—Henry, 150 Dean St., Sept. 15, aged 87. Funeral to-morrow, 2 P. M.

BROWN.—Patrick, St. Catherine's Hospital, Sept. 15. Funeral to-morrow, 2 P. M.

CAMPBELL.—Alice, 796 Monroe St., Sept. 16. Funeral to-morrow, 9:30 A. M.

COX.—Samuel S., 7,510 4th Av., Sept. 16.

CUCUEL.—Jacob, 650 Decatur St., Sept. 16. Funeral private.

CUMMINS.—James, 57 Heyward St., Sept. 16, aged 31. Funeral to-day, 2 P. M.

CUSACK.—John H., 275 Union St., Sept. 17. Funeral notice later.

FARRELL.—James, 17 Sterling Place, Sept. 15. Funeral to-day, 9:30 A. M.

HARTMAN.—Marie, Kings County Hospital, Sept. 15.

KOHLBERGER.—Dina, 551 Grand Av., Sept. 15. Funeral to-day, 2 P. M.

KULTAN.—Conrad, 788 Seneca Av., Sept. 15.

O'NEIL.—Charles P., 238 North Henry St., Sept. 15. Funeral to-day, 10 A. M.

O'NEIL.—Hugh, 26 Kosciusko St., Sept. 16. Funeral private.

PRATT.—James E., 481 17th St., Sept. 15, aged 39.

PROUT.—Margaret, 222 Patchen Av., Sept. 16. Funeral Sept. 20.

SAVOYE.—Charlotte R., 390 Vanderbilt Av., Sept. 16.

THEOBALD.—Jacob, 487 Bainbridge St., Sept. 15, aged 70.

TOFANS.—Mary, 894A Greene Av., Sept. 17, aged 47. Funeral to-day, 2 P. M.

Jersey City and Newark.

BOFFEY.—William H., 772 Grand St., Jersey City, Sept. 16. Funeral notice later.

BOLGER.—Margaret F., 87 Clinton Av., Jersey City, Sept. 16. Funeral to-morrow, 8 A. M.

DINGLER.—Annie M., 281 Grove St., Jersey City, Sept. 15.

FORCE.—Estella M., 136 Storms Av., Jersey City, Sept. 16, aged 69.

GALLUBA.—Oscar F., 103 Oraton St., Newark, Sept. 17. Funeral to-morrow, 2 P. M.

GRIMES.—James, 211 St. Paul's Av., Jersey City, Sept. 15. Funeral to-day.

HUNT.—Thomas, Newark, Sept. 16. Funeral to-day, 8:30 A. M.

KEEGAN.—John, 264 9th St., Jersey City, Sept. 16. Funeral to-day, 9 A. M.

KEMP.—Catharine, 2 Mill Road, Jersey City, Sept. 17.

KINNEY.—Theodore, 3 Boyd Av., Jersey City, Sept. 16, aged 60.

MARTENS.—John C., Jr., 60½ Oak St., Jersey City, Sept. 17.

MILLER.—Fred E., 21 Alyea St., Newark, Sept. 17. Funeral to-morrow, 2 P. M.

REILLY.—William, 314 4th St., Jersey City, Sept. 16. Funeral to-day.

ROBLEE.—Sybil A., 479 Bergen Av., Jersey City, Sept. 17, aged 82.

SINNOTT.—John, 71 Monitor St., Jersey City, Sept. 16. Funeral to-day, 9 A. M.

TATE.—William H., 24 Austin St., Newark, Sept. 16. Funeral to-morrow, 1 P. M.

THOMAS.—Mary, 260 Van Horne St., Jersey City, Sept. 15. Funeral to-day, 2 P. M.

TYNES.—Ruth, Newark, Sept. 15.

Long Island.

DROLL.—Joseph A., Elmhurst, Sept. 14, aged 52.

FIRSHING.—Emma, Corona, Sept. 15.

GRIESEL.—Lena, Ridgewood, Sept. 14, aged 2.

HERBST.—Martin, Astoria, Sept. 14, aged 72.

HONKANEN.—Charles, Flushing, Sept. 15.

JARVIS.—Emma M., Oyster Bay, Sept. 16. Funeral notice later.

KELLY.—Lawrence, 212 Harris Av., Long Island City, Sept. 14, aged 38.

LANDROCK.—John G., Glendale, Sept. 16, aged 55. Funeral to-morrow, 2 P. M.

LIDDELL.—James, Woodside, Sept. 15, aged 52.

LIEBECK.—Louise, Astoria, Sept. 14.

LINDEN.—Caroline, Ridgewood, Sept. 14, aged 1.

LOEWL.—Caroline, Rockville Centre, Sept. 15. Funeral to-day.

MAGALE.—Frederick, Jamaica, Sept. 14, aged 76.

MEDERO.—Charles, Flushing, Sept. 16.

MUNRO.—Eliza, Richmond Hill, Sept. 14, aged 70.

ROESCH.—Caroline, Rockville Centre, Sept. 15. Funeral to-day.

TOTO.—Louisa, Astoria, Sept. 15, aged 29.

TREIBER.—Andrew, Astoria, Sept. 15.

WALSH.—James F., Jamaica, Sept. 15, aged 29.

In Memoriam.

RUBENSTEIN.—Joseph, unveiling monument, Union Fields Cemetery, Sept. 21, 2 P. M.

WEBSTER.—In loving remembrance of Teresa C., beloved wife of Thomas C. Webster; entered into life eternal Sept. 18, 1912.

WILLIAMS.—In memory of Luella Clark Williams, died Sept. 18, 1912.

DOLEN.—James, mass, St. James's Church, Newark, N. J., to-day, 8 A. M.

GREGORY.—John E., mass, St. Mary Magdalen Church, Newark, N. J., to-day, 8 A. M.

SCANNELL.—George F., in memory of; died Sept. 18, 1912.

FRANK E. CAMPBELL 241-3 W 23d ST

J. W. Lyon Oldest Established. Economical. 69 E. 125th St. Phone 1333 Harlem.

THE WOODLAWN CEMETERY 233d St. By Harlem Train and by Trolley. Office, 20 East 23d St., N. Y.

At DUTTON'S to-day

Six New Books for Boys

A discriminating selection of the best among all the new books for boys.

Ask for to-day's special table.

Opposite St. Thomas's **681 5th Avenue** Near 54th Street

Bayard Veiller Defends The Red Light Drama

A straight from the shoulder article by the famous author of "The Fight," which replies to Prof. Muensterberg's article of last Sunday.

IN NEXT SUNDAY'S TIMES

Dr. van Dyke on the New American Diplomacy

An interesting talk with the distinguished author-diplomat on the eve of his departure to The Netherlands.

IN NEXT SUNDAY'S TIMES

"Go Slow With Latin America"

Former President Reyes of Colombia warns us against our big stick and the Monroe Doctrine

IN NEXT SUNDAY'S TIMES

Germany Can Teach Us Something of Sky-Scrapers

Frank B. Williams, special counsel for the Heights of Buildings Committee, now abroad studying other cities, writes of Frankfort's progress

IN NEXT SUNDAY'S TIMES

Order The Sunday Times of your newsdealer to-day. THE TIMES is always sold out early.

20 INVADERS FAIL TO STIR VENEZUELA

Bold Revolutionists Sail Forth in Motor Boat to Attack Custom House.

ALL FRIENDS OF CASTRO

Grasping Governor of Province Slain by Natives Deprived of Right to Collect Rubber.

News of an invasion of Venezuela which had not reached New York, and of a wholesale slaughter in the rubber district on the Orinoco, was brought here yesterday by an American who is in business in Trinidad and in Eastern Venezuela, and who, for the latter reason, does not wish his name given. The invasion took place during the recent troubles arising from the report that Castro was in the Caribbean, starting another revolution.

This invasion was planned in Port of Spain, Trinidad, and the invading force numbered just twenty. When the reports went about that Castro was about to start a revolution and wanted all his adherents to flock to his standard, these twenty who had been waiting in exile for several years for something to happen, chartered a small motor boat, and arming themselves started across the intervening forty miles to the mainland.

The main object of the expedition was to attack the nearest Venezuelan Custom House, but the attacking force never got anywhere near it. Federal troops were waiting for them at the place where they had planned to land, so they went a short distance along the coast and took to the bush when they were shot at. About half of them were killed or captured, and the rest, after being chased about for a week, during which time they almost starved to death, gave themselves up.

"The Governor of a province on the Upper Orinoco had the right to collect and sell rubber," said the traveler, "and the late incumbent had succeeded in making a great deal of money for himself and his friends. Of course, he kept other people from making money out of the same business. After a time the people who lived in the region and considered they had a right to collect rubber too, decided to take the law into their own hands.

"The Governor and his rubber collectors were at this time in the jungle about 200 miles above Ciudad Bolivar. A party of between forty and fifty men banded together and started after them. In the middle of the night they surprised the Governor and his party and murdered every man in the outfit. Nothing has ever been done to apprehend those responsible. It would be next to impossible to fix the guilt.

"There is little going on in Eastern Venezuela just now. One Canadian gold mining company is working at Imataca, but none of the agricultural and lumbering enterprises that a few years ago were planned for the region at the mouth of the Orinoco has come to anything as yet.

"The revolution in Venezuela did not amount to much. There were only two places, one in the State of Coro and the other at Christobal Colon, on the Peninsula of Paria, where there was any disturbance whatsoever. The people in Coro have been on the verge of starvation. It is a sterile place under favorable conditions, and there have been severe droughts. Many persons had expected that the announcement that Castro was starting a new revolution would arouse enthusiasm and cause many to flock to the standard of revolt, but the people down there had almost forgotten Castro.

"In Trinidad the sugar crop has been bad the last two years, owing to dry weather, the frog hoppers, and other pests. The cocoa crop is not good, and business generally has been poor and money very tight. There are about 300 Americans on the island, a few of whom are planters."

LATEST CUSTOMS RULINGS.

Potatoes Spoiled on Arrival; Must Still Pay Full Duty.

The Board of United States General Appraisers, overruling a protest by J. & G. Lippmann, Inc., held yesterday that the customs tribunal has no authority to compel the New York Board of Health to supply to importers promptly the dates on which vegetables unfit for human consumption were destroyed. The question arose over 1,658 bags of potatoes which upon arrival at this port were seized and destroyed by the health authorities.

Collector Mitchel exacted full duty, although it was conceded that the vegetables never entered into consumption. The Collector asserted that the importers failed to notify him of the destruction within the twenty-four hours specified in the tariff law, and the importers testified that they made repeated inquiries at the pier as to whether the goods had been seized. Information was refused until several days after the potatoes were destroyed. Judge Waite, deciding, held that the General Appraisers have no jurisdiction over the Board of Health, and that the importers were liable for the regular duty.

EDUCATION NOTES.

The request of Secretary Palmer of the Board of Education that the examination for promotion to fuel engineer, Grade D, be held this week has been denied by the Municipal Civil Service Commission. This action was based on a report by Assistant Chief Examiner Murray, calling attention to the alleged failure of the Department of Education to enter properly the efficiency record of employes for the past year.

The commission has granted the request of Secretary Palmer for the extension of the period of temporary appointment of Myron A. Brown, assistant foreman carpenter in the Bureau of School Buildings, from Sept. 8 to Oct. 4.

The Board of Education has entered into the following contracts:

National Regulator Company, 7 East Forty-second Street, for installing temperature regulation in new Public School 53, the Bronx.

Hartwell-Clitter Coal Company, 1 Broadway, for furnishing coal, &c., to public schools in Richmond Borough.

Readsboro Chair Manufacturing Company, 63 Fifth Avenue, for furniture for new Public School 172, Brooklyn.

Sam Rapaport, 811 Kelly Street, for alterations, &c., at Public School 50, Manhattan.

I. Wertheim Coal and Coke Company, 1 Broadway, for furnishing coal to the Normal College.

Flanagan-Fay Company, 5,300 Broadway, for additions, &c., in the sanitary work at Public School 29, Manhattan.

The Board of Education on Sept. 29 will hold an examination for license as Assistant Director of Educational Hygiene.

The registration and enrollment of students at the City College were ended yesterday. Studies will be begun to-day.

A proof reading and copy editing class has been organized at the Stuyvesant Evening Trade School, Fifteenth Street, near First Avenue.

Registration of pupils in the evening elementary schools will be begun on Monday. The schools will open for studies on Oct. 6.

High-Class Help

If qualified to hold a responsible position, it is right to be directed to a first-class firm. Consult the Help Wanted columns of The New York Times; advertisements there every day for high-class help.

BARS INSURANCE CONCERNS

Four Stopped from Doing Business by Delaware on Fraud Complaints.

Special to The New York Times.

DOVER, Del., Sept. 17.—Four life insurance companies chartered under Delaware laws were stopped from doing business to-day by Chancellor Curtis on the application of the State. It was charged at a hearing that they had only [illegible] in assets to pay liabilities of $1,[illegible].

The Chancellor restrained three of the concerns from doing business, while in the case of the fourth company [illegible]

[illegible]

Hundreds of policyholders, it was charged, have been victimized, and that the entire receipts, outside of liberal commissions to agents, were pocketed by the promoters. The postal officials were said to have been after the companies.

SCHOOLS.

New York City.

BARNARD SCHOOLS

FOR BOYS West 242d ST.

The schoolhouse on the hill overlooking Van Cortlandt Park. Outdoor School Life. Boys may remain all day, including Saturday. New building now open for inspection; office hours 10 to 12 A. M., or by appointment. Tel. 520 Kingsbridge. Individual attention. Afternoon study. Thorough preparation for college. 172 Graduates in leading colleges. All ages. Fall term begins Sept. 29th. Catalogue. **29th YEAR**

FOR GIRLS 421 & 423 W. 148th ST.

College Preparatory and General. Kindergarten and Elementary. The school co-operates with the home in seeking to keep the pupil a wholesome girl. Fall term begins Sept. 24th. Catalogue. **18th YEAR**

HOUSEHOLD ARTS 326 W. 76th St.

Cooking, Embroidery, Millinery, Dressmaking, Arts and Crafts, Accounts. Also English and conversational French. One or more subjects may be taken. Fall term begins Oct. 6th. Catalogue. **5th YEAR**

ELEMENTARY Young Boys and Girls. Catalogue.

Riverside Drive & West 139th St. | 423 West 148th St. | Ft. Washington Av. & W. 177th St.

KOHUT SCHOOL FOR BOYS makes INDIVIDUAL TRAINING A SPECIALTY. A suburban school in N. Y. City, ½ hour from Grand Central. Large playgrounds, dormitory, gymnasium. One master for each group of seven. Write for particulars to Principals, GEO. ALEXANDER KOHUT, Ph. D., HARRY J. KUGEL, Riverdale-on-Hudson, N. Y. Telephone 267 Kingsbridge.

NEW YORK—Manhattan.

Kelvin School

331 West 70th Street. Tel. 3396 Columbus. 10th year. Limited private high school for boys. Very small groups. Individual attention. Expert coaching for all examinations. G. A. L. DIONNE, M. A., Headmaster. Opens October 1st.

Riverside School

869 WEST END AVE., NEAR 103D ST. Kindergarten, Elementary, High School, and College Preparatory Departments. Reopens Oct. 1. Boys through Fourth Grade. Telephone 940 River.

Miss Day Announces

THE COMSTOCK SCHOOL FOR GIRLS

52 EAST 72D STREET.

Re-opens Oct. 2. Day pupils from 8 to 20 years of age. Boarding pupils from 16 to 21.

KINDERGARTEN TRAINING SCHOOL

NEW YORK UNIVERSITY, Washington Square East. Address HARRIETTE MELISSA MILLS, Principal. Office hours after Sept. 17th daily from 11 to 2 o'clock.

GARDNER SCHOOL.

DAY AND BOARDING SCHOOL FOR GIRLS.

56TH YEAR. REGULAR AND SPECIAL COURSES. REOPENS OCT. 2ND. 607 FIFTH AVENUE.

WHAT SCHOOL If you seek the best school for your boy or girl, call for catalogues and complete 252-page directory of all schools and colleges in the United States. No charge whatever. EDUCATIONAL AID SOCIETY, Suite 303, Hotel Cumberland, Broadway at 54th St.

De Lancey School for Girls

WEST END AVENUE AND 98TH ST.

Elementary, High School and College Preparatory. Primary Classes for Boys. Kindergarten Department. Reopens Oct. 1. Telephone 4129 Riverside. Year book on application.

THE SCUDDER SCHOOL, Inc. GIRLS. Day and Boarding. 59 West 96th St. Tel. Riv. 6479. Two large buildings, "The School" and "The Camp Fire." School of exceptional type. MONTESSORI: Teacher trained at Rome. All grades. Boys in primary. REGENTS HIGH SCHOOL. 18 teachers. Outdoor Gymnasium.

The Benjamin School for Girls

141 RIVERSIDE DRIVE. Between 86-87 Sts. Telephone Riverside 8911. Ninth Year Begins Oct. 1. General Academic and College Preparatory. Mrs. M. C. BENJAMIN, Principal.

ALL HALLOWS INSTITUTE,

13 and 15 West 124th Street. High School and Grammar Departments. Preparation for college and business. Studies will be resumed September 15th. Christian Brothers of Ireland.

THE GRAHAM SCHOOL

42 RIVERSIDE DRIVE, (near 76th St.) For girls. 98th year opens Oct. 1. Primary to postgraduate. Resident and day pupils. HOWARD DWIGHT MINER, Principal. MARY JOSEPHINE WHITE, Ass't Principal.

BACKWARD CHILDREN

Specially devised course for children of retarded mental development. Close personal supervision over study and play. Beautiful surroundings. Catalog. FLORENCE NIGHTINGALE SCHOOL, 238th St. & Riverdale Av. Tel. 316 Kingsbridge.

BUCKLEY SCHOOL

For Boys. Opens Monday, Oct. 6. Special Tutoring Department. B. LORD BUCKLEY, Head Master. 696 Madison Ave., near 62d St.

Horace Mann School of Teachers College, Columbia University. For Boys and Girls. All Grades. Physical Education Building open on Saturday. New Athletic Field. Afternoon study hours. Opens Sept. 22d. Circulars. Samuel T. Dutton, Supt., Broadway and 120th St., N. Y.

FRENCH COURSE AN OPPORTUNITY to learn French among French people. Elementary and Advanced. Monday, Thursday evenings. Starts Oct. 6. Terms moderate. Prospectus. FRENCH Y. M. C. A., 109 West 54th Street. *Gentlemen only.*

THE CARPENTER SCHOOL

FOR BOYS. Established 1900. 310-312 WEST END AV. Begins Oct. 1st. Prepares for all Colleges and Boarding Schools. Hours 9 to 5:30. Outdoor exercise daily, 1:30-4.

STAMMERING CORRECTED

Special speech training and drill. Est. 1888. BRYANT SCHOOL, 62 West 40th St. 1071 Bryant.

PUBLIC NOTICES.

THE EDUCATIONAL ALLIANCE, Jefferson Street and East Broadway, helps immigrants to become self-reliant American citizens. The desirability of seeking a livelihood away from the congested city districts is urged in lectures, and every effort is made toward the religious training of children. There are in connection with the Alliance boys' and girls' clubs, a legal aid bureau, naturalization classes, and schools of domestic art and science. The Alliance urgently needs funds, and remittances may be addressed to William Salomon, Treasurer, at the Alliance Building. SAMUEL GREENBAUM, President.

FOR SALE.

Billiard and Pool Tables. Lowest prices. Supplies, repairs; bowling alley builders. (Established 1881.) DECKER CO., 105 East 8th St.

SCHOOLS.

New York—Manhattan.

School Information Free

Catalogues and expert advice on all boarding schools in U. S. Name kind wanted. Reliable Bureau maintained by the schools. Dept. T. American Schools' Association, Times Building, New York. Phone Bryant 2451.

Syms School for Boys 51 E. 61st St. Opens Oct. 1

PRIMARY, INTERMEDIATE and COLLEGE PREPARATORY COURSES. Scientific & Engineering Work Particularly Emphasized. This is not a Military School, but provision is made for daily Mounted Cavalry Drill if desired.

FRANKLIN SCHOOL

18-20 West 89th Street

Most modern school building in city, absolutely fireproof. Thorough preparation for all colleges. Commercial department. Special attention paid to primary instruction. [illegible] Afternoon study classes. Laboratory. Gymnasium.

42nd year begins Monday, Sept. 29. SEND FOR CATALOG. Dr. Otto Koenig, Principal, now at school. Tel. Riverside 5364.

COLUMBIA GRAMMAR SCHOOL

Building new; absolutely fireproof and sanitary. 93D ST. AND CENTRAL PARK WEST. PREPARES MORE BOYS FOR MORE COLLEGES and IN LESS TIME THAN ANY OTHER SCHOOL IN MANHATTAN. Fine laboratories, primary classes, athletic field, gymnasium. Playgrounds open daily and Sat. A. M. 150TH YEAR BEGINS SEPT. 24TH. Headmasters now at School. Tel. 3737 Riverside.

"PRIMARY TO COLLEGE"

Berkeley School for Boys

THIRTY-FOURTH YEAR

Thorough Preparation for All Colleges and Technical Schools. Light, airy rooms. Small classes. 150 Graduates have entered College. Upper School opens Wednesday, Sept. 24. Lower School opens Wednesday, Oct. 1. Illustrated Catalogue upon application. 72d St. & West End Ave. Tel. Columbus 1415.

The Veltin School [illegible]

The Leete School

SEVENTEEN EAST SIXTIETH STREET

A Private School for Girls

PRIMARY, INTERMEDIATE AND HIGH SCHOOL DEPARTMENTS. COLLEGE PREPARATION. HOUSEHOLD ECONOMICS. THE FINE ARTS. TUITION FROM $175 TO $400 PER ANNUM

The Twenty-third year will open on

MONDAY, OCTOBER SIXTH

THE GROFF SCHOOL.

Boys & Young Men. Boarding & Day Pupils. The Pioneer School for Individual Attention. By means of the individual attention of experienced instructors and the constant supervision of all study hours, the Groff School enables its students to accomplish more in one year than many other schools do in two years. No grades to retard the brilliant pupil or to discourage the backward one. Individual instruction if desired. Prepares for regents and all colleges. Exclusive location. Boarding facilities unexcelled. Fall Term (16th year) begins Sept. 30th. 239 West 75th St., N. Y. Tel. 744 Columbus.

SAVE A YEAR IN

REGENTS AND COLLEGE EXAMS

NEW TERM BEGINS SEPT. 22ND. Send for Catalog & "Success in Regents' Exams." DAY DEPT., 9 to 2:30. EVE. DEPT., 7:15 to 10.

New York Preparatory School 23 years

Chartered and Approved by Regents. 15 WEST 43D ST., NEW YORK. 545 Franklin Av., (Near Fulton St.,) Brooklyn.

Collegiate School For Boys. Founded 1638.

Is a College Preparatory School with strong Primary and Junior Grades. Modern school building. Large Gymnasium. 275th year begins Sept. 29th. 241-43 W. 77th St., between Broadway & West End Avenue, New York. A. F. Warren, Headmaster.

The Brown School of Tutoring

241 West 75th St. Phone Col. 8894. Founded 1906. Boarding and Day School. Separate Buildings. Prepares for school and college examinations. POSITIVELY ONLY ONE PUPIL AT A TIME WITH A TEACHER. Pupils taught how to study. Study supervision. Fifteen teachers, each having had at least 12 years of experience. PERSONAL INTERVIEWS WELCOMED. "A School with an Atmosphere of Work."

CUTLER SCHOOL,

No. 20 East 50th St.

Reopens Wednesday, October 1st.

During thirty-seven years, under one management, more than twelve hundred pupils have been prepared for college and boarding schools. Primary, Intermediate, and Senior Departments equipped for instruction by the latest methods. Outing Classes. Gymnasium. Athletic Field.

Boarding and Day School for Boys.

Approved by the BOARD OF REGENTS. Thorough training from primary to college. Individual attention. Classes limited to 10 students. Established 1902. HARLEM PREPARATORY SCHOOL, N. E. Cor. 122d and 7th Av. Phone 5841 Morningside. J. WEIL, Principal.

Earn $40.00 to $100.00 a week. Learn to draw cartoons, advertising and fashion illustrating. Thorough and practical instruction. Day and night classes; easy terms. BERKLEY SCHOOL OF ART, 11 West 34th St., N. Y. C.

IRVING SCHOOL

L. D. RAY, 35 WEST 84TH ST.

Elementary, Primary, Intermediate, Collegiate and Commercial Dep'ts.

No home study for boys under fifteen. Reopens Sept. 25th. 'Phone 4836 Schuyler. DR. RAY NOW AT SCHOOL MORNINGS.

ALCUIN

PREPARATORY SCHOOL, 11½-15 West 86th Street. Kindergarten through High School. Academic and College Preparatory Departments NOW OPEN FOR REGISTRATION. Reopens Wednesday, October 1.

BUCKLEY SCHOOL

For Boys. Opens Monday, Oct. 6. Special Tutoring Department. B. LORD BUCKLEY, Head Master. 696 Madison Ave., near 62d St.

THE SEMPLE 241 Central Park West, cor. 84th St. Boarding and Day School for Girls. College Preparatory and Special Classes. Opens Oct. 1st.

ETHICAL CULTURE SCHOOL

Central Park West and 63d Street. Opens September Twenty-second.

THE FINCH SCHOOL FOR GIRLS

61 East 77th Street, New York.

TUTORING College preparation. 2 years in one. Also French conversation. Henri Olivier, 5-0 5th Av.

SCHOOLS.

NEW YORK—Manhattan.

HAMILTON INSTITUTE

For Boys—589 West End Avenue. N. Archibald Shaw, Jr., Principal. Tel. 985 River.

For Girls—601 West End Avenue. Mrs. N. Archibald Shaw, Jr., Principal. Tel. [illegible] Preparation from Primary to College.

Schools Approved by New York State Regents

[illegible] LESSONS PREPARED AT SCHOOL. THE PRINCIPALS ARE NOW AT THE SCHOOL.

DRAPER SCHOOL

[illegible]

REGENTS COLLEGE ENTR.

(Evening Sessions.) PHYSICS & CHEMISTRY LABORATORY. CIRCULARS. REGISTER NOW.

5 ROOMS

St. Nicholas Ave. and 178th St.

Southwest corner. New 5-story fire-proof and sound-proof apartment. Every room outside and large. Apply on premises, or W. D. MORGAN, Agt., 3,523 B'way, (145th St.)

NEW YORK—Lakemont.

Starkey Seminary Beautiful site on Seneca Lake. An endowed home school for both sexes of 11 years and upward. Careful training in health and character. Prepares for best colleges and business. Advance courses in Art and Music. N. Y. State Regents Standards. Secure rooms early. Rates, $250 to $275. MARTYN SUMMERBELL, LL.D., President, Lakemont, N. Y., Box 508. New York Office, 1010 Times Bldg.

NEW YORK—Westchester County.

Chappaqua Mountain Institute

Valhalla, Westchester County, N. Y. Box [illegible]. A Home School for GIRLS, in the Real Country, under care of Friends. Boys admitted under 14 years (separate dept.). Home mother for young children. [illegible] year. 25 miles from N. Y. 70 acres, 600 ft. elevation. All courses. Music, Art, Domestic Science, Manual Training and Commercial Depts. Rates $200 to $275. Catalog. N. Y. Off., 20 Vesey St., Room 810. Tel. Cort. 5881.

ST. MARTHA'S

INDUSTRIAL SCHOOL

Bronxville, N. Y.

In charge of Sisters of St. Joseph of Nazareth (Episcopal). Three Years Course. Specialty of Sewing, Dressmaking and Gardening.

NEW YORK—Dobbs Ferry.

MACKENZIE SCHOOL

Dobbs Ferry-on-Hudson,

Prepares boys in small classes for Schools of Engineering and all academic institutions. Certificates admit to leading Universities, also to New York State Scientific Schools. 13th Year Begins September 24th. Conference and Correspondence invited.

NEW YORK—Tarrytown.

IRVING SCHOOL FOR BOYS

Tarrytown-on-Hudson, New York. J. M. Furman, A. M., Headmaster, Box 900.

Repton School Prepares boys for college. Gymnasium, athletics. Special attention to young boys. Box C 5, Tarrytown-on-Hudson, N. Y.

NEW YORK—Ossining.

Mount Pleasant Academy. Ossining-on-Hudson, N. Y. Founded 1814. Prepares for college, scientific school, or business. Rationalized military system. Manual training. Physical culture. Mount Pleasant Hall for boys under 13. Summer Camp in the Berkshires. Boys cared for entire year. Address Charles Frederick Brusie, Box 516.

NEW JERSEY—Morristown.

Randolph Military Academy

Morristown, New Jersey

Select Home School Limited to 100 Boys

General satisfaction with our ability to get results has made this school a success. We prepare boys 8 to 20 years of age for the Universities, Government Academies, and Business. Our location, organization and equipment afford rare advantages. All Field and Track Athletics are encouraged under competent supervision. The Gymnasium, Literary Societies, and Horseback Riding are attractive features. Junior and Senior Schools. For detailed information address Major J. HAROLD RANDOLPH, Superintendent. Tel. 490 Morristown.

NEW JERSEY—Jersey City.

1856 1913

Hasbrouck Institute for Boys

Reopens Sept. 15, 1913.

Private Day School—splendid opportunity for a few boarding students. Academic and Intermediate Departments. Athletics, Music, Glee and Mandolin Clubs. Certificate Privileges. Regents' Counts. Prepares for any university, college or technical school. ELI EDGECOMBE, Principal. 111 Summit Av., Corner of Gardner, Jersey City, N. J.

NEW JERSEY—Freehold.

Freehold Military School

New Jersey Military Academy

School for boys 7 to 13 years. *Academy* for older boys. Thorough preparatory for college or business. Beautiful location. Individual care and instruction. Modern equipment, gymnasium, athletic fields. Rates for school, $450 to $500. Academy, $475 to $550. For catalogue address Major CHAS. M. DUNCAN, Box 203, Freehold, N. J.

NEW JERSEY—Montclair.

MONTCLAIR ACADEMY FOR BOYS.

On the Orange Mountains, 500 feet elevation, 13 miles from New York. Complete equipment, including gymnasium, swimming pool and athletic field. Correspondence, or better, a personal visit, invited from those desiring the best. Our booklet, "Your Boy and Our School," will interest you, no matter where your son is educated. Address JOHN G. MACVICAR, A. M., Lock Box 63, Montclair, N. J.

NEW JERSEY—Madison.

Wilson Military Academy

25 Miles from N. Y. D., L. & W. R. R. A home school under military discipline, where boys are well cared for, properly trained, thoroughly educated. Stable of horses and ponies for free use of cadets. Beautiful, healthful location. Extensive grounds. Athletics. Ill. catalogue. Lieut. L. Mello Wilson, M. E., Prin., Box T.

NEW JERSEY—Hoboken.

STEVENS SCHOOL

River St., bet. 5th and 6th Sts., Hoboken, N. J.

Reopens Sept. 15th, 1913.

Registration Days, Sept. 9th and 10th. Examination for Adm'n, Sept. 11, 12. Courses of study preparatory to Universities, Colleges, Schools of Science, Law, and Medicine. The rate of tuition is $150 per year.

New Jersey—Hackettstown.

Centenary Collegiate Institute

FOR GIRLS OF REFINED HOMES.

Large modern buildings; pipe organ, 25 pianos; swimming pool, gymnasium, lake, outdoor sports, music, art, domestic science, college preparatory. 2-year College Course. Rates $500. J. M. Meeker, Ph. D., Pres. Apply for Catalog. 1010 TIMES Bldg. Phone BRYANT 2452.

NEW JERSEY—Bordentown.

BORDENTOWN MILITARY INSTITUTE.

Our methods of instruction develop habits of concentration, as proved by the success of our graduates in college and business. Our system of military drill develops habits of neatness and self-control. Send for catalogue. The Principal, Bordentown-on-the-Delaware, N. J.

NEW JERSEY—Hightstown.

Peddie Institute Hightstown, N. J. An endowed school for 250 boys. Thorough preparation for colleges and business. Modern buildings, 60-acre campus; athletics. Lower School for boys 11 to 14. $400 to $500. Send for catalog. R. W. SWETLAND, A. M., Headmaster, Box T.

NEW JERSEY—South Orange.

MONTEITH SCHOOL 20 min. from N. Y.

A HOME SCHOOL FOR GIRLS. All departments. Individual attention. Apply for free catalog. South Orange, N. J.

SCHOOLS.

NEW JERSEY—Bound Brook.

Alcott School for Boys

[illegible] Catalogue.

MARYLAND—Port Deposit.

The Tome School

An Endowed Preparatory School for Boys.

THOMAS STOCKHAM BAKER, Ph. D., Head Master, Port Deposit, Md.

MARYLAND—Baltimore.

Educate Your Child at Home

[illegible] THE CALVERT SCHOOL, [illegible] Baltimore.

NEW ENGLAND—Connecticut.

Stamford Preparatory School

[illegible] ALFRED B. ROBJENT, Director, Stamford, Conn.

VIRGINIA—Staunton.

STAUNTON MILITARY ACADEMY

[illegible] New York Office, 1010 Times Bldg. Phone Bryant 2451.

Washington, D. C.

National Cathedral School for Boys A suburban school. [illegible] Headmaster, Box 113, Mt. St. Alban, Washington, D. C.

PENNSYLVANIA—Mercersburg.

The Mercersburg Academy

FOR BOYS Mercersburg, Pa. Send for catalogue to Wm. Mann Irvine, Ph.D., LL.D., Headmaster, Box 121.

PENNSYLVANIA—Bethlehem.

Moravian Seminary and College for Women will begin its 172d year, Sept. 24, 1913. Write for information to Rev. J. H. CLEWELL, Ph. D., Bethlehem, Pa.

BUSINESS SCHOOLS.

PACKARD COMMERCIAL SCHOOL

Lexington Ave. & 35th St.

Commercial, stenographic and secretarial courses. FALL TERM NOW OPEN. Send for Prospectus. No solicitors. Special Courses in Higher Accounting, Cost Accounting and Auditing.

Eastman School

Bookkeeping, Shorthand, Typewriting, Penmanship, Civil Service and Stenotype Departments. Day and Evening Sessions. Call or write for Catalogue. 123d St. & Lenox Ave.

NEW YORK INSTITUTE OF ACCOUNTANCY

Opens October 1.

THE ACCOUNTANCY INSTITUTE OF BROOKLYN

Opens October 2.

Training for C. P. A. Examinations and Business. For current bulletin apply to George B. Beck, Educational Director, Y. M. C. A., 215 W. 23d St., Manhattan; Malcolm S. Tuttle, Educational Director Y. M. C. A., 11 Bond St., Brooklyn; Pace & Pace, 30 Church St., N. Y.

VOCATIONAL SCHOOL

For Self Support and Home Use.

REGISTER NOW. Ask for Prospectus.

Y. W. C. A., 7 East 15th St., New York.

Office hours: 9 A. M. to 5 P. M.; 7 to 9 P. M.

BE A PRIVATE SECRETARY and get your training at

THE SCUDDER SCHOOL

Day classes, Ladies only. Ev'g, both sexes. STENOTYPY. LIBRARY METHODS. LANGUAGES. 42 and 59 West 96th. Tel. Riv. 6479.

NEW YORK LAW SCHOOL

174 Fulton St., N. Y. City.

DAY SCHOOL. "Dwight Method" EVENING SCHOOL of Instruction.

Near courts and lawyers' offices. "Dwight Method" of instruction, using both treatises and cases. Send for Catalogue 47. GEORGE CHASE, Dean.

New York University Law School Three divisions—morning, afternoon, evening, to suit convenience of student. Three-year course. Degrees of LL.B., LL.M., J. D. School opens Sept. 25.

Address L. J. Tompkins, Sec., Washington Sq., N. Y.

PRATT SCHOOL—62-64 West 45th st.; individual instruction, day, evening; shorthand, bookkeeping and stenotype departments.

Paine Stenotypy, Shorthand, Typewr't'g, Bookk'p'g, Commercial Branches & Telegraph. Day & Evening. Registered. Send for Catalogue.

N. Y. COMMERCIAL SCHOOL,

MADISON AVE. & 86th. Day and Evening.

MILLER SCHOOL

Lexington Avenue at Twenty-third Street. Stenotypy, Shorthand, Bookkeeping, Private Secretaryship.

TOBY BUSINESS SCHOOL, 156 5th Av. Shthnd, Typwrtg, Bkkpg, Penship, &c. Day & Eve. Easy Terms. Catalog free.

NEW YORK—Brooklyn.

PRATT INSTITUTE

BROOKLYN, N. Y.

SCHOOLS OF FINE AND APPLIED ARTS, HOUSEHOLD SCIENCE AND ARTS, SCIENCE AND TECHNOLOGY, LIBRARY SCIENCE AND KINDERGARTEN TRAINING.

DAY CLASSES OPEN SEPT. 24

EVE'G CLASSES OPEN OCT. 1

FREDERIC B. PRATT, Secretary.

INSTRUCTION—Musical.

SOULIOTIS SCHOOL OF MUSIC, 163 East 90th St., a school for music in all its branches; higher school for piano, violin, mandolin, and voice culture; pupils are taught more in one term of 20 lessons than in years by other methods; private lessons day or evenings; Fall term Sept. 1; pianos for practice free. E. Bowen, director.

NEW YORK COLLEGE OF MUSIC, 128 EAST 58TH ST.

INSTRUCTION—Dancing.

20 Years at This Address Means Something. Tel. 4557-4684 Columbus.

REMEY'S

OPEN DAILY 10 A. M. to 11 P. M.

All Ballroom Dances Guaranteed in 5 Private Lessons and 4 Class Lessons.....$5

4 Class Lessons.....$1

Send for Large Free Booklet. Separate Hall for Private Lessons. ALL "MODERN DANCES." TURKEY TROT, TANGO, BOSTON, ETC., TAUGHT QUICKLY BY EXPERTS.

The Remey School for Dancing

915-917-919 Eighth Av., near 54th St.

THE OSCAR DURYEA SCHOOL

47 WEST 72 STREET

Uptown Branch: 555 and 557 West 182d St.

TUITION in AESTHETICS

DANCING and DEPORTMENT

Ballroom Suites for Rental. Tel. 6312 Col.

RESORTS.

NEW JERSEY—Atlantic City.

HOTEL DENNIS

Facing the sea and overlooking the famous Boardwalk. Every room connected with private bath or having hot and cold running water. Capacity 600. WALTER J. BUZBY. [illegible] FOSTER, Candler Building, 220 W. 42nd St.

Hotel Rudolf

[illegible] J. B. BURFIELD, Mgr. JOEL HILLMAN, Prest.

ALAMAC HOTEL

Atlantic City. [illegible] AMERICAN AND EUROPEAN PLANS. [illegible] MACK LATZ & CO.

THE WILTSHIRE [illegible] Booklet. Samuel H. Ellis.

THE LORAINE.

St. Charles Place. 100 feet from Boardwalk. [illegible] up weekly. [illegible] WAGNER.

HOTEL WESTMONT.

Rhode Island Ave. and beach. Always open. [illegible] Special, $12.50 up weekly. Frederick Klein, Jr.

Marlborough-Blenheim

ATLANTIC CITY, N. J.

JOSIAH WHITE & SONS COMPANY.

PENNSYLVANIA—Delaware Water Gap.

Delaware Water Gap, Pa.

THE KITTATINNY

Under Entirely New Management of Owner. Reasonable Rates. Cuisine Unsurpassed. CHARLES H. WHITE, Owner and Propr.

CATARACT HOUSE

DELAWARE WATER GAP

PENNSYLVANIA—Canadensis.

NEW SPRUCE CABIN INN.—Rooms en suite, with bath; all amusements; garage, saddle horses; excellent shooting in season; illus. booklet. Lack. R. R. to Cresco Sta., Pa. W. J. & M. D. Price, P. O. Canadensis, Pa.

PENNSYLVANIA—Mt. Pocono.

Mt. Pleasant House. FREE GARAGE. [illegible] for special fall rates address W. T. & H. M. LEECH, Mt. Pocono, Pa.

NEW ENGLAND—Maine.

SACHEM HOTEL **OGUNQUIT, ME.** Accommodates 100; finely situated; near ocean. Bathing and fishing. W. B. LITTLEFIELD.

LEGAL NOTICES.

STATE OF NEW YORK, COUNTY OF NEW York, ss.:

We, the undersigned, CARL RATHEMACHER and C. OTTO TOUSSAINT, do hereby certify, pursuant to Section 21 of the Partnership Law of the State of New York, that we intend to conduct and are conducting the business of importing and dealing in wines, liquors, cordials, mineral waters, table oils, and other like products, at No. 51 Warren Street, Borough of Manhattan, New York, N. Y., under the firm name of ANTHONY OECHS & COMPANY; that said business is in continuation of the business conducted at said place by said CARL RATHEMACHER under the firm name of ANTHONY OECHS & COMPANY, which in turn was a continuation of the business conducted at said place by ANTHONY OECHS & COMPANY, of which firm said CARL RATHEMACHER was a partner, and which firm had business relations with foreign countries, and has transacted business in the State of New York for more than three years; that the true or real full name of the persons conducting or transacting such business, with the Post Office address of said persons are as follows:

Names: Post Office Addresses:

Carl Rathemacher, 283 East 164th St., New York, N. Y.

Charles Otto Toussaint, 321 West 70th St., New York, N. Y.

CARL RATHEMACHER.

C. OTTO TOUSSAINT.

Dated September 3d, 1913.

STATE OF NEW YORK, COUNTY OF NEW YORK, ss.:

On this 3d day of September, 1913, before me personally appeared CARL RATHEMACHER and CHARLES OTTO TOUSSAINT, to me personally known, and known to me to be the individuals described in and who executed the foregoing instrument, and they severally acknowledged to me that they executed the same for the uses and purposes therein mentioned.

JOHN J. TIERNEY,

Notary Public, Kings Co., N. Y., No. 20, Reg. No. 1,120. Certif. Filed N. Y. Co., County Clerk No. 13, Register No. 4,044.

NEW YORK SUPREME COURT, NEW York County.—In the matter of the application of the CORKETT-INTAGLIO COMPANY for authority to change its name to ALCO-GRAVURE, INCORPORATED.

Notice is hereby given that the Corkett-Intaglio Company, a domestic corporation, having its principal business office in the Borough of Manhattan, City, County, and State of New York, will apply to the Supreme Court of the State of New York, at a special term, Part I. thereof, to be held at the County Court House in the Borough of Manhattan, City and County of New York, on the 10th day of October, 1913, at 10:30 o'clock in the forenoon of that day or as soon thereafter as counsel can be heard, for an order authorizing said corporation to change its corporate name to Alco-Gravure, Incorporated.

Dated Borough of Manhattan, New York City, September 17, 1913.

CORKETT-INTAGLIO COMPANY,

By Joseph P. Knapp, President.

OUDIN, KILBRETH & SCHACKNO, Attorneys for Petitioner, 45 Broadway, Borough of Manhattan, New York City.

SURROGATE NOTICES.

STERN.—The People of the State of New York by the grace of God free and independent, to Louis Stern, Moses Stern, Bernhard Stern, Jr., Helen Stern Hess, and Betty Stern Sonder, the heirs and next of kin of PHILIP STERN, deceased, send greeting: Whereas, Theresa Leffler Stern of the City of New York has lately applied to the Surrogates' Court of our County of New York to have a certain instrument in writing relating to personal property duly proved as the last will and testament of Philip Stern, late of the County of New York, deceased, therefore, you and each of you are cited to appear before the Surrogate of our County of New York, at his office in the County of New York, on the 3d day of November, one thousand nine hundred and thirteen, at half past ten o'clock in the forenoon of that day, then and there to attend the probate of the said last will and testament.

And such of you as are hereby cited as are under the age of twenty-one years are required to appear by your guardian, if you have one, or, if you have none, to appear and apply for one to be appointed, or in the event of your neglect or failure to do so, a guardian will be appointed by the Surrogate to represent and act for you in the proceeding.

In testimony whereof we have caused the seal of the Surrogates' Court of the said County of New York to be hereunto affixed. Witness, Hon. Robert [L. S.] L. Fowler, a Surrogate of our said County of New York, at said county, the 5th day of September, in the year of our Lord one thousand nine hundred and thirteen.

DANIEL J. DOWDNEY, Clerk of the Surrogates' Court.

JELLENIK & STERN, Attorneys for Petitioner, 111 Broadway. Office and Post Office address, 111 Broadway, Borough of Manhattan, City of New York.

IN PURSUANCE OF AN ORDER OF HON. Robert Ludlow Fowler, a Surrogate of the County of New York, dated August 25, 1913, notice is hereby given to all persons having claims against Thomas Allibone Janvier, late of the County of New York, deceased, to present the same with vouchers thereof to the subscriber, at his place of transacting business, at the office of Alexander & Green, No. 165 Broadway, Borough of Manhattan, in the City of New York, on or before the 5th day of March next.

Dated New York, Sept. 2d, 1913.

HENRY SANDWITH DRINKER, Executor.

ALEXANDER & GREEN, Attorneys for Executor, 165 Broadway, New York City.

Robert Ludlow Fowler, a Surrogate of the County of New York:

Notice is hereby given to all persons having claims against BERTHA FUCHS, late of the County of New York, deceased, to present the same with vouchers thereof to the subscribers at their place of transacting business, at the office of Stern & Pompan, No. 261 Broadway, in the City of New York, on or before the 2d day of March next.

Dated New York, the 20th day of August, 1913.

EUGENE I. GOTTLIEB, IGNATZ GROSS, Executors.

STERN & POMPAN, Attorneys for Executors, 261 Broadway, Manhattan, N. Y. C.

Referees' Notices

SUPREME COURT, COUNTY OF NEW York.—[illegible] ANDREW DIEHL, and others, [illegible]

[illegible]

PARCEL [illegible]

[illegible]

PARCEL [illegible]

[illegible] being known as No. [illegible] East 34th Street.

The following is a diagram of the property to be sold:

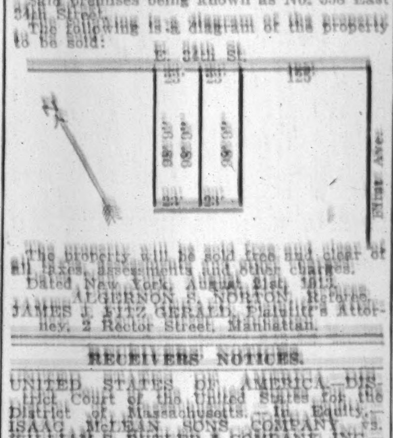

The property will be sold free and clear of all taxes, assessments and other charges.

Dated New York, August 21st, 1913.

ALGERNON S. NORTON, Referee.

JAMES J. FITZ GERALD, Plaintiff's Attorney, 2 Rector Street, Manhattan.

RECEIVERS' NOTICES.

UNITED STATES OF AMERICA—DISTRICT Court of the United States for the District of Massachusetts.—In Equity.—ISAAC McLEAN SONS COMPANY vs. WILLIAM S. BUTLER & COMPANY, INC.—Matter of Everybodys Store, Inc.—Decree upon petition of the receivers and a creditor for leave to sell the assets and property of Everybodys Store, Inc., Sept. 16, 1913.

DODGE, J.—This cause came on to be heard, a majority in interest of creditors appearing in behalf of the granting of the petitions and it appearing that there is grave danger that the assets and property of Everybodys Store, Inc., will suffer waste and depreciation unless they are sold forthwith as the property of a going concern, and that it is expedient in order to prevent waste and depreciation of the assets of the corporation that the assets and property should be sold by order of the court forthwith provided a price can be obtained which may meet the approval of the court; it is ordered, adjudged and decreed

That the receivers be and they hereby are authorized and directed to sell at public auction to the highest bidder at the Receivers' office at No. 117 Washington Street in Boston, Massachusetts, on Thursday, September 25, 1913, at 3:30 o'clock in the afternoon, all and singular the property and rights whatsoever, said sale to be made of the property as a whole and as a going concern subject to taxes, whether assessed directly to the corporation or for which the corporation is liable, but free from any liens except taxes which may be thereon and free from any claim in behalf of William S. Butler and Company, Inc., or its receivers.

The minimum price at which property may be sold is hereby fixed at $175,000. The said sale shall be subject to confirmation by decree of this court. The successful bidder shall deposit with the receivers $25,000 in cash or certified check at the time of the sale, which shall be returned if the sale shall not be confirmed.

It is further ordered, adjudged, and decreed that the Receivers be and they hereby are authorized to receive from the purchaser in part payment of the purchase price of said property any valid claim or claims against said corporation as proved and allowed at their dividend value and to credit as part payment of the said purchase price any dividend payable on said claim or claims out of the net proceeds of such sale.

And it is further ordered, adjudged, and decreed that the Receivers be and they hereby are authorized to make such other and further terms and conditions in respect to such sale not inconsistent with this decree as they may deem advisable for properly conducting the sale, and they may from time to time in their discretion adjourn said sale by oral notice at the time and place set for said sale or at any adjournment thereof, and no other or further publication or notice need be given of any adjournment.

And it is further ordered, adjudged, and decreed that the Receivers shall give notice of such sale by publishing an attested copy of this decree once in The Boston Herald and once in *The New York Times* and by mailing forthwith a copy hereof to each known creditor of the corporation at his address as appears upon the Receivers' books.

By the Court,

CHARLES K. DARLING, Clerk.

A true copy—Attest:

[Seal.] CHARLES K. DARLING, Clerk.

UNITED STATES OF AMERICA, DISTRICT Court of the United States for the District of Massachusetts.—No. 472.—In Equity.—RENSSELAER CURTIS v. WALPOLE TIRE & RUBBER COMPANY.—Order requiring proof of claims August 28, 1913.

DODGE, J. This cause came on to be heard upon the petition of the receiver praying that an order be made fixing a time within which the claims of creditors against the estate and property of the Walpole Tire & Rubber Company in the hands of said receiver shall be filed and proved. It being apparent that such order is expedient and necessary, it is ordered, adjudged, and decreed that all creditors of the Walpole Tire & Rubber Co., the respondent herein, present their claims made up as of August 2, 1913, verified by affidavit, to the Receiver at the office of his attorneys, Friedman & Atherton, 53 State Street, Boston, on or before the first day of November, 1913, and that all persons or corporations whose claims are not presented in the manner and time herein specified shall be barred from participating in the distribution of the funds in the hands of the receiver unless the court for good cause shall otherwise order.

And it is further ordered, adjudged, and decreed that the receiver give notice of this order by publishing an attested copy thereof in The Boston Evening Transcript, a newspaper published in the City of Boston, and in The New York Times, a newspaper published in the City of New York, once each week, for four successive weeks immediately following the entry of this order, and by mailing to all known creditors of the said respondent at their addresses as shown on the receiver's books a printed copy of this order. By the Court,

CHARLES K. DARLING, Clerk.

A true copy:

Attest:

JOHN E. GILMAN, JR., Deputy Clerk.

SURROGATE NOTICES.

BROWN, MARCUS.—The People of the State of New York, by the Grace of God free and independent, to William Brown, Harry Brown, Hortense Brown, Yetta Brown, and Harold Brown, the legatees, heirs, and next of kin of Marcus Brown, deceased, send greeting: Whereas, Max S. Meyer, of the City of New York has lately applied to the Surrogate's Court of our County of New York to have a certain instrument in writing, relating to real and personal property, duly proved as the last will and testament of Marcus Brown, late of the County of New York, deceased; therefore you and each of you are cited to appear before the Surrogate of our County of New York, at his office in the County of New York, on the 3d day of November, one thousand nine hundred and thirteen, at half-past ten o'clock in the forenoon of that day, then and there to attend the probate of the said last will and testament. And such of you as are hereby cited as are under the age of twenty-one years are required to appear by your guardian, if you have one, or, if you have none, to appear and apply for one to be appointed, or in the event of your neglect or failure to do so a guardian will be appointed by the Surrogate to represent and act for you in the proceeding. In testimony whereof we have caused the seal of the Surrogate's Court of the said County of New York to be hereunto affixed. Witness: Hon. Robert Ludlow Fowler, Surrogate of our said County of New York, at said county, the 4th day of September, in the year of our Lord one thousand nine hundred and thirteen. DANIEL J. DOWDNEY, Clerk of the Surrogate's Court. MAURICE J. McCARTHY, Attorney for petitioner, 27 William St., New York City.

JARDINE, DUDLEY.—In pursuance of an order of Hon. Robert Ludlow Fowler, a Surrogate of the County of New York, notice is hereby given to all persons having claims against DUDLEY JARDINE, late of the County of New York, deceased, to present the same with vouchers thereof to the subscriber at his place of transacting business, at the office of his attorney, John M. Shedd, No. 43 Cedar Street, in the City of New York, on or before the 18th day of November next.

Dated New York, the 12th day of May 1913.

CORNELIUS B. GOLD, Executor.

JOHN M. SHEDD, Attorney for Executor, No. 43 Cedar Street, 10th Floor, New York City.

Bankruptcy Sales

UNITED STATES DISTRICT COURT, [illegible]

[illegible]

Dated New York, September 5th, 1913.

SEAMAN MILLER, Referee in Bankruptcy.

UNITED STATES DISTRICT COURT, [illegible]

[illegible]

For further particulars, inquire of Charles L. Greenhall, trustee, 320 Broadway, New York.

Dated New York, September 5th, 1913.

SEAMAN MILLER, Referee in Bankruptcy.

IN THE UNITED STATES DISTRICT Court for the Southern District of New York.—In Bankruptcy.—NATIONAL [illegible] EXPOSITION ASSN., Bankrupt.—Chas. Shongood, United States Auctioneer for the Southern District of New York, will sell this day, Thursday, September 18th, 1913, at 10:30 o'clock in the forenoon, by an order of the court, at the Empire City Race Track, in the City of Yonkers, Westchester County, assets of the above-named bankrupt, consisting of [illegible]

J. CAMPBELL THOMPSON, GUERNEY C. [illegible], Receivers.

LEO OPPENHEIMER, 60 Wall Street, Borough of Manhattan, Attorney for Receivers.

IN THE DISTRICT COURT OF THE United States for the Southern District of New York.—In Bankruptcy.—In the matter of CARL POMERANTZ and ISIDORE FRUCHTGARDEN, individually and as copartners trading as POMERANTZ & FRUCHTGARDEN, Bankrupts.—Chas. Shongood, U. S. Auctioneer for the Southern District of New York in Bankruptcy, sells Tuesday, Sept. 30, 1913, by order of the court, at 10:30 A. M., at 339 Broadway, Borough of Manhattan, assets of the above bankrupts, consisting of Singer heads, power tables, cutting tables, special machines, chairs, desk, motor, safe. Inspection Sept. 27th and 29th between 10 A. M. and 4 P. M.

SAMUEL J. HAWAY, Trustee.

MARCUSSON BROS., Attorneys for Trustee, 256 Broadway, New York.

IN THE DISTRICT COURT OF THE United States for the Southern District of New York.—In Bankruptcy.—In the matter of WILLIAM C. BEUTEL & CO., Bankrupts.—Chas. Shongood, U. S. Auctioneer for the Southern District of New York in Bankruptcy, sells this day, Thursday, Sept. 18th, 1913, by order of the court, at 10:30 A. M., at 401 E. 91st St., and immediately thereafter at Terminal Warehouse, 11th Av. and 27th St., Borough of Manhattan, assets of the above bankrupts, consisting of bottled and barreled beer, bottled and barreled soft drinks, empty bottles, containers, &c.

APPLETON L. CLARK, Trustee.

ARNOLD GROSS, Attorney for Trustee, 149 Broadway, New York.

IN THE DISTRICT COURT OF THE United States for the Southern District of New York.—In Bankruptcy.—In the matter of JACOB TRIWASCH, Bankrupt.—Chas. Shongood, U. S. Auctioneer for the Southern District of New York in Bankruptcy, sells Tuesday, Sept. 23, 1913, by order of the court, at 10:30 A. M., at 35-37 White St., Borough of Manhattan, assets of the above bankrupt, consisting of boys' knee pants, suits, overcoats, trimming, fixtures, etc. Inspection Sept. 20th and 22d, between 10 A. M. and 4 P. M.

ARTHUR D. ALEXANDER, Receiver.

MARCUSSON BROS., Attorneys for Receiver, 256 Broadway, New York.

IN THE DISTRICT COURT OF THE United States for the Southern District of New York.—In Bankruptcy.—In the matter of PATELSON & LEVIN, Bankrupt.—Chas. Shongood, U. S. Auctioneer for the Southern District of New York in Bankruptcy, sells Monday, Sept. 29, 1913, by order of the court, at 10:30 A. M., at 487 Broadway, Borough of Manhattan, assets of the above bankrupt, consisting of woolens, fixtures, etc. Inspection Sept. 26th and 27th, between 10 A. M. and 4 P. M.

FRANK J. WALDEYER, Receiver.

ARCHIBALD PALMER, Attorney for Receiver, 320 Broadway, New York.

Bankruptcy Notices

NO. 18,456.—IN THE DISTRICT COURT OF the United States for the Southern District of New York.—In Bankruptcy.—In the matter of JACOB GOLDSTEIN, doing business under the trade name of STANDARD LEATHER COAT CO., Bankrupt.

To the creditors of Jacob Goldstein, doing business under the trade name of Standard Leather Coat Co., of the City and County of New York, and district aforesaid, a bankrupt:

Notice is hereby given that on the 27th day of August, A. D. 1913, the said Jacob Goldstein, doing business under the trade name of Standard Leather Coat Co., was duly adjudicated bankrupt, and that the first meeting of creditors will be held at the office of Macgrane Coxe, Referee in Bankruptcy, Room No. 1,305, Woolworth Building, No. 233 Broadway, City and County of New York, on the 30th day of September, A. D. 1913, at 12 o'clock noon, at which time the said creditors may attend, prove their claims, appoint a trustee, examine the bankrupt, and transact such other business as may properly come before said meeting.

Sept. 17, 1913. MACGRANE COXE, Referee in Bankruptcy.

NO. 18,944.—IN THE DISTRICT COURT OF the United States for the Southern District of New York.—In Bankruptcy.—In the matter of LOUIS J. ARONS, Bankrupt.

To the creditors of Louis J. Arons of the City and County of New York, and district aforesaid, a bankrupt:

Notice is hereby given that on the 12th day of September, A. D. 1913, the said Louis J. Arons was duly adjudicated bankrupt, and that the first meeting of creditors will be held at the office of Macgrane Coxe, Referee in Bankruptcy, Room No. 1,305, Woolworth Building, No. 233 Broadway, City and County of New York, on the 30th day of September, A. D. 1913, at 12:30 o'clock in the afternoon, at which time the said creditors may attend, prove their claims, appoint a trustee, examine the bankrupt, and transact such other business as may properly come before said meeting.

Sept. 17, 1913. MACGRANE COXE, Referee in Bankruptcy.

SURROGATE NOTICES.

MULLER, MARGARET L.—In pursuance of an order of Hon. Robert Ludlow Fowler, a Surrogate of the County of New York, NOTICE is hereby given to all persons having claims against MARGARET L. MULLER, late of the County of New York, deceased, to present the same, with vouchers thereof, to the subscriber, at his place of transacting business, No. 111 Fifth Avenue, in the City of New York, on or before the first day of April, next, 1914.

Dated New York, the 5th day of September, 1913.

HENRY de FOREST WEEKES, Executor.

WEEKES BROTHERS, Attorneys for Executor, 45 William Street, Manhattan Borough, New York City.

RUTHERFORD, HENRY.—In pursuance of an order of Hon. Robert Ludlow Fowler, a Surrogate of the County of New York, notice is hereby given to all persons having claims against HENRY RUTHERFORD, late of Grand Isle, Vermont, deceased, to present the same, with vouchers thereof, to the subscriber, at his place of transacting business, at the office of Whitehouse & Co., No. 111 Broadway, in the City of New York, on or before the 2d day of March next.

Dated New York, the 23d day of August, 1913.

CHARLES K. PHIPARD, Executor.

CHARLES FOX, Attorney for Executor, No. 60 Broadway, Borough of Manhattan, New York City.

MOTOR 'BOOSTERS' HAVE A FIELD DAY

Old-Time Bicycle Enthusiasts in a Race—Discussion of Motor Trucks.

Most of "Automobile Row" was still talking yesterday about the outing of the "Big Village Motor Boosters," held under ideal conditions at Fred J. Wagner's farm at Smithtown, L. I., on Tuesday. Secretary of State May, for the day a "Booster," was one of those who took part in the outing. In all there were 47 carloads of "Boosters." The outing began with the run of fifty-odd miles over the Jericho Pike, most of the cars starting from the Manhattan Automobile Club in West Fifty-ninth Street. Before 10 o'clock nearly all the machines had been parked at Wagner's farm and the athletes began to limber up. Tennis was soon under way and a doubles tournament begun, which ended in the triumph of David Beecroft and Lay.

Ball teams, led respectively by R. H. Johnston, George H. Robertson and William C. Poertner were soon showing that they knew the game, Johnston's team in the end won by a comfortable margin, thus gaining a leg on the big trophy offered by the Manhattan Automobile Club.

It was not long before the field sports also got started under the management of Sharps and Dieges. Dan C. Swander promptly won the 25-yard fat man's race. W. A. Woods took the cup presented by Emanuel Lascaris for the winner of the 50-yard dash, making the distance in 6 seconds. The three-legged race was won by Carroll and Sullivan, the sack race by E. R. Waterman, the wheelbarrow race by Charles Smith and William Wolff, the shoe race by S. Meyers, the potato race by I. Isaacson, the hop, step and jump by Gene Sullivan, with 33 feet 7½ inches, and the tire rolling contest by A. Gremier.

The event which attracted the most attention was the bicycle race for those who had been cyclists before the Spanish-American war. A trophy was offered as a prize by Charles H. Martin and bicycles had been supplied by Col. George Pope. Three preliminary heats were ridden, the winners being Charles Wells, C. A. Sinsabaugh and Fred Titus, respectively.

In the final there was a bit of "hippodroming" which everybody enjoyed and John C. Wetmore, an added starter, won. The race was watched with much interest by Frank L. Kramer, the veteran wheelman.

The Automobile Chamber of Commerce has decided to publish a pamphlet on the causes of wear of solid tires. It has also readopted the truck standards laid down by the N. A. A. M. last year.

At its monthly meeting, held last night, the Motor Truck Club discussed parcel delivery by motor truck. Several experts, including the delivery superintendents of three of the large department stores, took part in the discussion. This is a field in which the automobile is gaining rapidly.

LIGHT ON NEW HAVEN FUNDS

H. Larue Brown Tells of $50,000,000 Discrepancy in Road's Assets.

BOSTON, Sept. 17.—The hearing on the petition of the New York, New Haven & Hartford Railroad for the approval of an issue of $67,000,000 of bonds, was resumed to-day. A resolution presented at a meeting of the railroad Directors by Morgan G. Bulkeley, suggesting that the bonds be sold without underwriting, was read to the commission.

A comparison of the capital stock and funded debt on June 30, 1907, and June 30, 1913, was submitted by H. Larue Brown, counsel for the commission, showing an increase in the capital stock of $58,000,000, and in the funded debt of $26,000,000. It also was shown that the floating debt had increased $39,000,000 in the six years, and that the increase in premiums amounted to $19,000,000.

Mr. Brown said he had found a discrepancy of $50,000,000 between the total securities and the total possessions of the road. Vice President Kochersperger said the company would have a statement prepared to explain the matter.

SIDELIGHTS ON SELLING.

A local costumer is showing an evening gown of pink charmeuse with a white tulle corsage and a triple-flounced tunic. The flounces are all wired and bound with pink panne velvet. The gown is finished with a panne velvet girdle.

Epaulet collars in embroidered batiste and Plauen goods are a dominant feature in the neckwear market.

Veilings in conservative patterns on exceptionally dainty meshes continue in good demand. Floral patterns are unusually strong for the Fall and Winter seasons. In many of the best numbers the designs are outlined with silk or cotton thread. Hexagons lead the mesh demand by a good margin.

One of the newer styles in sport shoes for men is one consisting of a combination of white buck and russet. The more exposed parts of the shoe, the toe cap, instep, back, and eyelet stays are of dark russet, and the rest of white buck.

A new Fall suit for women is one of light brown velour de laine. The skirt is slightly draped in the centre front, the bottom is slashed, and the corners are round. The jacket is a long Russian model, which blouses at the waist line. On the back of the slightly raised waist line is a trimming of rows of silk cord, finished each side with buttons trimmed with cord. The sleeves are three-quarter length, trimmed at the back with cord and buttons extending nearly to the elbows. The neck and fronts to the waist line and bottoms of the sleeves are trimmed with bands of fur.

Weather in Cotton and Grain States.

Special to The New York Times.

WASHINGTON, Sept. 17.—The following is the forecast for Thursday and Friday as issued by the United States Weather Bureau for the cotton and grain States:

North and South Carolina, Georgia, and Alabama—Local rains Thursday and probably Friday; light variable winds.

Florida—Local rains Thursday and probably Friday; light to moderate east winds.

Mississippi—Local rains Thursday. Friday fair in north, showers in south portion; light variable winds.

Louisiana—Local rains Thursday. Friday fair in west, showers in east portion; light variable winds.

Eastern Texas—Fair in north, local rains in south portion Thursday. Friday probably fair, except showers near the coast; moderate northeast to east winds.

Western Texas—Fair Thursday, except showers in extreme west portion; warmer in extreme north portion. Friday fair.

Utah—Fair Thursday. Friday fair and somewhat cooler.

Oklahoma—Fair Thursday. Friday fair, warmer.

Arkansas—Unsettled Thursday, probably local showers. Friday fair, warmer.

Tennessee—Local rains Thursday. Friday fair; warmer in west; local rains in east portion.

Kentucky—Local rains Thursday. Friday fair, slightly warmer.

Ohio and Indiana—Fair in north, local rains in south portions Thursday. Friday fair, warmer; light to moderate variable winds.

Illinois—Local showers Thursday, except fair, warmer in northwest portion. Friday fair, warmer; moderate variable winds, becoming southeast.

Lower Michigan—Fair Thursday. Friday fair, warmer; light to moderate east to southeast winds.

Upper Michigan—Fair Thursday. Friday increasing cloudiness and warmer; light to moderate winds, becoming southeast.

Wisconsin—Fair, slightly warmer Thursday. Friday increasing cloudiness and warmer; moderate east to southeast winds.

Minnesota—Fair, warmer Thursday. Friday unsettled, probably showers and cooler by night; moderate southeast to south winds.

Iowa—Fair, warmer Thursday. Friday fair; warmer in east portion.

Missouri—Fair Thursday, preceded by showers in east portion; Friday fair, warmer.

North Dakota—Fair, warmer Thursday. Friday unsettled, probably showers and cooler.

South Dakota—Fair, warmer Thursday; Friday unsettled.

Nebraska—Fair, warmer Thursday; Friday fair.

Kansas—Warmer and generally fair Thursday; Friday fair, warmer.

IN THE BUSINESS WORLD

Colored Hosiery Scarce.

An unusual demand for colored hosiery is a feature of the present market. These goods are very scarce in first hands and jobbers are finding it difficult to get enough stock to fill their orders. A number of shades are wanted, of which the most popular is "Kelly" green. In the opinion of one jobber there is a record run due on this color, and he said yesterday that he could dispose of 5,000 dozen pairs of green hose in three days if he could get them. Purple is second best in the colored goods, with navy, red, lavender, light blue and pink also wanted. The Fall vogue for contrasting colors is held responsible for the variety of shades wanted.

Trade Press Convention To-day.

The eighth annual convention of the Federation of Trade Press Associations in the United States will open to-day at the Hotel Astor. The general subject of the morning session will be "Business Promotion Through Trade Press Efficiency." H. M. Wilson, President of the New York Association will make the address of welcome, which will be followed by the annual address of the President of the federation, H. M. Swetland. "Outlook addresses" will be made by the Presidents of the Boston, Chicago, St. Louis and Philadelphia associations and a representative of the unaffiliated papers. The afternoon session will be given over to the discussion of editorial matters. Luncheon will be served at 12:30 in the Publishers' Building, on Thirty-ninth Street, and will be followed by an inspection of the plant and offices of the Federal Printing Company. At the business meeting on Saturday morning M. C. Robbins, General Manager of The Iron Age, will introduce the following resolution:

> Resolved, That the Federation of Trade Press Associations favors the passage of a Federal law compelling every publisher enjoying second-class mail privilege to publish in his columns twice a year a sworn statement of circulation; and that the violation of this law, either in evasion or misstatements, become a penal offense.

This move on the part of Mr. Robbins is due to the agitation of the subject of verified circulation that has taken place in the last year.

***

Want Leather Duties Made Plain.

W. L. Douglas is continuing his efforts to have the new tariff schedules affecting leather put back into substantially its form adopted by the House. "All confusion, complication, ambiguity and opportunity for litigation," writes ex-Gov. Douglas to the Secretary of the Boot and Shoe Manufacturing Association, "can be avoided by agreeing in conference to the simple, explicit and indisputable wording of the House bill. * * * The dutiable list can easily be enlarged to include fancy leathers, &c., but the principle and plan of the House bill should be insisted upon—that all leather should be free except those itemized kinds specially provided for.

***

Glove Market Waking Up.

The coming of cooler weather has aroused a demand in retail circles for leather gloves that has already been felt in the local wholesale trade. Practically all kinds of leather gloves share in the business so far. Doeskins, both in white and naturals, are reported active but higher in price than last year. Both long and short gloves are being taken now, but there is some question regarding the business that will be done on the former when the weather gets cold. Importers' salesmen are being kept from their regular Spring trips until the tariff is definitely settled, as it is practically out of the question to name prices at the moment. It is said that imported leather gloves will be slightly higher to the retailer if the rates in the bill as it came from the Senate are left unchanged.

***

New Tendency in Tailored Skirts.

The newest tailored skirts seen in the French models show a tendency toward some sort of plait, while still adhering to the peg-top and straight-line silhouettes. One model in taupe velveteen has a double skirt, the upper one falling below the knees and being composed entirely of two-inch side plaits. Another shows a three-inch box plait in the centre front and at one side of the back two deep side plaits, all extending from belt to hem. Altogether the tailored suit styles are less form-revealing than they have been.

***

Minimizing Delivery Refusals.

A local manufacturing concern that has experienced considerable difficulty in effecting deliveries to smaller grocers in some sections of the city now sends the salesman who originally had taken the order with the truck making the deliveries. The firm found that dealers were often influenced by its salesman to order goods not really needed and also that during the time between placing of the orders and their delivery they were often influenced to order similar goods from its competitors. According to the sales manager it was not unusual to have 50 per cent. of the goods returned that were sent out for delivery, but with the salesman present at the time of delivery the dealer is less likely to refuse the goods, or, if he does, the salesman has the chance to resell the articles.

NEW INCORPORATIONS.

New York.

Special to The New York Times.

ALBANY, Sept. 17.—These companies were incorporated to-day:

Miller, McLean & Co., Incorporated, of Manhattan, machinery and hardware; $250,000. John Fine, Charles S. Bulkley, Loring J. Whiteside, 715 West 169th Street, New York.

O'Bevine Brothers, Incorporated, of Manhattan, china and glassware; $100,000. Alexander McGowan, Thomas Halligan, Harry A. Cunningham, 317 West Forty-second Street, New York.

The Meridian Manufacturing Company, Incorporated, of Manhattan, machinery; $100,000. Henry T. Carpenter, William H. Thornley, Huger W. Jervey, 49 Wall Street, New York.

Arthur Hopkins, Incorporated, of Manhattan, theatrical; $75,000. Arthur M. Hopkins, Frank T. Baker, Theodore F. Vonnegut, all of 1,498 Broadway, New York.

Seneca Bridge and Boiler Company, Incorporated, of Lackawanna, bridge structural work; $75,000. George W. Stilson, Thomas Brown, Charles A. Randorf, Hamburg.

Buffalo Feature Film Corporation of Buffalo, theatrical; $25,000. George H. Verbeck, William H. Stevens, John R. Stevens, all of Buffalo.

The Photographic Advertising Company, Incorporated, of Manhattan, general photographic business; $25,000. Fred Waller, Fred Waller, Jr., Charles F. Potter, Jr., all of 30 West Fifteenth Street, New York.

Six East Fourteenth Street, Incorporated, of Manhattan, realty; $10,000. Jerome C. Lewis, Anna Pollock, Frederick W. Pollock, all of 541 West 113th Street, New York.

Star Wet Wash Laundry, Incorporated, of Manhattan, general laundry; $10,000. Bessie Rosenbaum, Oscar Buchalter, Abraham H. Rosenbaum, 1,800 Seventh Avenue, New York.

Goldberg Brothers & Hyman, Incorporated, of Manhattan, manufacture headwear; $10,000. Louis Goldberg, Benjamin Goldberg, Nathan Hyman, 1,118 Kelly Street, New York.

F. E. Bebus, Incorporated, of Manhattan, optical goods; $10,000. Franklin E. Bebus, Ben Wood, Francis J. Boyce, 247 Hudson Street, New York.

Tampico Oils, Incorporated, of Manhattan, petroleum and its products; $50,000. Carl S. Flanders, Nathan A. Smyth, Salvador Madero, 115 Broadway, New York.

Stevens & King, Incorporated, of Manhattan, general advertising; $10,000. Seth C. Stevens, Ines R. Roy, Harry W. King, 208 West 103d Street, New York.

The Miller-Franklin Engineering Company, Incorporated, of Manhattan, construction; $10,000. Charles S. Miller, William R. Bassett, George F. P. Bonnell, all of Whitehall Building, New York.

The Sphinx, Incorporated, of Manhattan, business economists; $10,000. Charles S. Miller, William R. Bassett, George F. P. Bonnell, Whitehall Building, New York.

Sumner-Quincy Amusement Company, Incorporated, of Brooklyn, theatrical; $50,000. Julien Loeb, Rosa B. Loeb, Frank E. Clarke, White Plains.

The Iroquois Building Corporation of Buffalo has increased its capital from $200,000 to $300,000, and the Van Rensselaer Land Company of Albany has decreased its capital from $600,000 to $200,000.

These foreign corporations have been authorized to do business in this State:

Canton Art Metal Company of Canton, Ohio; $80,000. Representative John W. Yohe, 221 Seventh Avenue, New York.

United Paper Board Company of Jersey City, N. J.; $125,000. Representative Wilmer C. Staley, 200 Fifth Avenue, Manhattan.

Rutherford Rubber Company of Jersey City, N. J.; $300,000. Representative Frank E. Babbidge, 438 West Forty-second Street, Manhattan.

BUSINESS TROUBLES.

THE GRAND WOODEN FRAME MANUFACTURING COMPANY, Inc., manufacturer of wooden frames for paper boxes at 338 and 340 Stanton Street, has made an assignment to Harris Goldberg. The company was incorporated on March 7, 1913, with capital stock $10,000. Abraham Epstein is President and Samuel Grotzky Secretary.

GEORGE E. CONLEY COMPANY.—A petition in bankruptcy has been filed against the George E. Conley Company, wholesale and retail dealer in fish at Eighth Avenue and Fifty-sixth Street, by these creditors: N. P. Housman Oyster Company, $755; Samuel Moore, $23, and Edmunds A. Kilroy, $37. Judge Hough appointed Jesse Watson receiver, with power to call a meeting of creditors to ascertain if they want to continue the business. James F. McNaboe, attorney for petitioners, estimated the liabilities at $18,000 and the assets at $12,000. The company was capitalized at $20,000.

MANHATTAN PICKLE WORKS.—A petition has been filed against Michael Karp of 70 Rivington Street, doing business as the Manhattan Pickle Works, by these creditors: Jacob H. Matfus, $250; Abraham Wechsler, $126, and George A. Stevens, $125. Judge Hough appointed Clifford G. Ludvigh receiver under a bond of $500. Liabilities, $9,000; assets, $2,000.

SEELIGMAN & STERN.—A petition has been filed against Richard E. Seeligman and Berthold Stern, who compose the firm of Seeligman & Stern, manufacturers of waists and dresses at 17 West Seventeenth Street, by these creditors: David Block, $845; Albert N. Graser, $210, and George Hagelweide, $446. Liabilities, $16,000; assets, $11,000.

ABRAHAM KANTOR.—A petition in bankruptcy has been filed against Abraham Kantor, fur manufacturer, at 502 Sixth Avenue, by these creditors: Vanderwegle Brothers, $950; David Freid, $700, and Fred Heller, $180. Liabilities, $10,000; assets, $1,000.

JOSEPH J. THEIL.—A petition has been filed against Joseph J. Theil, dealer in men's furnishing goods at 1,524 Third Avenue, by these creditors: Charles Karsch, $500; Maurice Lefkort, $156, and S. M. Wertheimer & Co., $7.

RICHARD A. RUTHERFORD.—Richard A. Rutherford, contractor for cabinet work at 31 Tompkins Street, has filed a petition, with liabilities of $11,584 and assets of $2,758, consisting of lumber, $200; machinery, $2,000, covered by a chattel mortgage of $2,500; accounts, $360, and a judgment, $198. Among the creditors are the Stewart Lumber Company, $2,311; Doyle, Thomson & Co., $1,466, and John Martinezak, $2,650, judgment for damages for personal injuries.

WILLIAM SCHACHTEBECK.—William Schachtebeck of Yonkers, formerly a grocer in New York City, has filed a petition, with liabilities of $1,061 and no assets.

ST. DENIS HOTEL.—Bids were opened yesterday at the office of William Allen, referee in bankruptcy, at 67 Wall Street, at a meeting of creditors, for the purchase of the furniture and equipment of the St. Denis Hotel, Broadway, corner of Eleventh Street. Only two bids were put in, one by Frank D. Ray of $10,000, and another by R. L. Carroll of $9,500. The bids were contingent on getting a lease of the hotel from the landlord. A representative of the landlord said that it would require a few days to decide to which one a lease would be given.

EPICUREAN COMPANY.—A meeting of creditors of the Epicurean Company, which conducted Murray's Restaurant, at 228 West Forty-second Street, was held on Tuesday at the restaurant. The receivers were instructed to take steps to sell the business as a going concern, and if they could not do that, to close up and sell the effects at auction. The liabilities are $99,000, with a contingent liability of $25,000. The assets consist of cash, $500; supplies, $4,000; accounts, $4,000, and furniture and equipment, value unknown. There are no mortgages. Maurice P. Davidson, attorney for the receivers, made a statement concerning the capital stock of the company. He said that the incorporators were each to pay in $25,000. They voted to issue all the stock to John Hill, a Brooklyn hotel man, in consideration of his services in obtaining the sale of the business from Mr. Murray to the Epicurean Company, the company to assume $70,000 of indebtedness and take a sublease from Mr. Murray at an advance of $9,000 a year. The creditors recommended that action be taken to enforce payment for the capital stock.

JUDGMENTS ENTERED.

The following judgments for amounts more than $100 were filed yesterday, the first name being that of the debtor:

Azet, Anastasie C. M., trustee—C. N. Ely et al., $7,496.
Bartholomew, Charles C.—Indian Refining Co. of New York, $122.
Brockway, Joseph D.—F. H. Man, $1,892.
Burghardt, Clarence N.—Edw. H. Betts & Co., Inc., $761.
Brown, Samuel—Pilgrim Shoe and Rubber Co., $194.
Cohen, Elias A.—T. Booth, $1,060.
Chederkoff, Sophia—Hobart Electric Manufacturing Co., possession of chattels and $31.11, or $231.11.
Calvery, David W.—City Sales Agency, Inc., $125.
Coggeshall, Summer G.—Hill & Loper, $220.
Dunne, Vincent L.—Himoff Machine Co., $455.
Dye, Lucius H.—American Agricultural Chemical Co., $150.
Dyer, John B.—American Bluestone Co., $882.
Finkelstein, George—Royal Display Fixture Co., $103.
Furlong, Richard, and Tri-City Roofing Co.—F. W. Smith, $183.
Greenberg, David—Lloyd Realty Co., $182.
Hanretty, Laurence M., Jr.—C. W. Dreyer, $100.
Hitt, Bruce D.—J. Schoen et al., $482.
Hanson, Olaf P.—Wayne Oil Tank and Pump Co., $121.
Hart, Max M.—Lindsay Brothers, Inc., $318.
Joseph, Charles—B. J. Ludwig, $161.
Jetter, George J.—E. W. Schaefer, $28,446.
Keith, Ora or Ory—Royal Typewriter Co., $300.
Kinney, Edw. B.—Stuyvesant Co., $821.
Kornicker, Jacob L.—Edward Thompson Co., $300.
MacRossie, Thomas D.—A. Hess, $1,680.
Lawrence, Julia M.—Emigrant Industrial Savings Bank, $64,152.
Mintus, Bernhardt D., or Ben D.—H. Mindlin, $225.
Mealing, James H.—N. Y. Transportation Co., $321.
Mesa, Fernando and Renee D.—J. W. Foley, $200.
McCarthy, Michael A.—F. Reifschneider, Jr., $218.
McGarry, Frank—G. Squires, $120.
Murray, John, and Philip Crontaty—Hannis Distilling Co., $214.
Naidich, Wolf, and Louis Weinstein—A. Park, $476.
Nechamkin, Alex—Grolier Society of London, $130.
Pettit, Mary E.—F. F. Robins, $4,022.
Piguerea, George H.—M. F. Westergren, Inc., $1,159.
Porter, Frank L.—Listers Agricultural Chemical Works, $219.
Purdy, Stephen L.—E. M. Kimbark, $1,125.
Parsent, Samuel—R. Lippmann, $284.
Phillips, Harold M., and Louis Dorfman—E. S. Smith et al., $489.
Ross, William E.—Kerin & Dunn, $234.
Rocine, Carle—S. H. Rosenthal, $112.
Rothschild, Henry—G. G. Scott, $216.
Schnarch, David, and Eugene Spitz—United Stores Realty Co., $162.
Smith, Charles E. W.—M. Arndtstein, $111.
Scheinblum, Jacob—E. Sayer, $284.
Stern, Rose—United Silk Waterproofing Co., $109.
Sullivan, John—Isley & Held Co., $148.
Schunerman, Elsie—Belding Bros. & Co., $131.
Sathl, August and Ernest—Swift & Co., $485.
Trapkin, Barnett—S. Revits, $774.
Van Schaick, Singelton and Frances—L. T. Fassett, $1,069.
Wall, John J.—City Sales Agency, Inc., $115.
Walsh, Robert J.—Thomas Motor Car Co. of New York, $152.
Weisel, Abraham and Bertha—New York Life Insurance and Trust Co., $171.
Wegbreit, Edward—I. Weisman, $126.
American Auto Top Mfg. Co.—Dale Co., $369.
Carr Building Co. and Benjamin J. Carr, Jr.—Claremont Iron Works, $133.
Curran Bros., Inc.—Frank J. Lennon Co., $117.
Diana Braid Co.—Oppenheimer & Trobitsch Co., $524.
Fidelity & Deposit Co. of Maryland—N. Marcus et al., $395.
Frederic A. Smith, Inc.—T. R. Kurtz, $113.
Mountain Construction Co.—Broadway Trust Co. et al., $3,771.
Port Chester Pub. Co.—American Press Association, $110.
Standard Fuel Reduction Co.—F. T. Oakes, $309.

JUDGMENTS SATISFIED.

The first name is that of the debtor, the second that of the creditor, and date when judgment was filed:

Greenberg, Nathan, and Thomas—American Radiator Company, March 18, 1913, $200.
Decker, Emma and Sylvester P.—New York Realty Owners, June 10, 1913, $101.
Kellner, Adele—Advance Building Company, April 21, 1913, $140.
Aresse, Vincent, Caludia and Raphael—G. Brune, May 23, 1911, $174.
Badaues, Bernard—J. Hirsh, Aug. 28, 1913, $154.
Same—M. A. Lewis, Aug. 25, 1913, $165.
Bauman, Emanuel W.—H. Mandler, March 29, 1910, $118.
Brown, William A. A.—Commonwealth Roofing Company, June 6, 1913, $369.
Barry, Gerald J.—Columbia Knickerbocker Trust Company, Jan. 22, 1912, $1,868.
Polansky, Charles—R. Herschman and others, March 27, 1912, $186.
Seifanelli, Salvatore—Westchester Supply Company, Aug. 12, 1913, $157.
Sargent, Frank T.—A. C. Fisk, Oct. 29, 1909, $100.

Folk as State Department Solicitor.

WASHINGTON, Sept. 17.—Joseph W. Folk's candidacy for Solicitor of the State Department had advanced to a point to-day where Congressional friends of the former Missouri Governor said his appointment had been settled by President Wilson and that his nomination would probably go to the Senate to-morrow. Ex-Gov. Folk was indorsed by Senator Stone of Missouri.

BUSINESS IS GOOD IN SOUTH AMERICA

Better Demand There, Too, for Goods Manufactured in the United States.

OLD PREJUDICES DYING OUT

But to Win and Hold the Market Agents Must Be Kept on the Spot, Says F. R. Johnson.

An expert view of business conditions in South America generally and in the West Indies was given to a TIMES reporter yesterday by F. R. Johnson, manager of the export department of the Standard Sanitary Manufacturing Company of Pittsburgh, who had just returned from a trip of six months, during which he covered both coasts of South America, as well as Barbados, Jamaica, and Cuba.

"I went down the east coast and up the west," said Mr. Johnson at the Wolcott yesterday. "I covered Brazil, the River Plate district, including Montevideo, Buenos Aires, and the principal cities of Argentina. Then I went across the Andes and visited the main cities of Chile. I went by boat to Callao and Lima, and next to Panama. From Colon I crossed to Kingston, Jamaica, and then landing at the east end of Cuba I went through to Havana, making several stops.

"On the whole, I found business very satisfactory. Of course I was concerned only with plumbing and sanitary goods and enameled iron ware. I found sanitary conditions improving everywhere, not only in the large cities, but in many small places. And not only were the hotels, small and large, going in for modern conveniences, but the same thing was true of clubs and private residences, which were being brought up to date.

"I was received everywhere with the greatest courtesy and hospitality. The acute anti-American feeling that used to exist had practically disappeared. Until recent years American manufacturers had not covered the ground properly and some concerns unfortunately had sent men down there who did not speak either Spanish or Portuguese, which lack, of course, was a handicap. Others had sent men who had practically no experience in doing export trade, and some of these salesmen had persuaded merchants to buy things which they could not afterwards sell.

"However, better steamship connections have been opened up, and new concerns have started doing business. I found this time that a traveler representing a reliable American concern was received in a very friendly manner.

"In Argentina merchants told me money was rather tight. In Cuba the last crop of sugar, though a bumper, sold for very low prices, consequently the people in the country are restricted for funds, and the wholesalers are trying to collect and expanding credits as little as possible until they can get their money in.

"On the West Coast Chile leads. The Chileans are called the Yankees of the West Coast. They are energetic, hardworking and intelligent. The Peruvians take things a little more easily. The largest South American market is the River Plate region. Argentina, from my point of view, leads in that respect. Brazil is important, too, and Chile is of most importance on the west coast. Of course, Cuba is a good buyer.

"As for getting about in South America, the railway services now are pretty good. You have excellent trains over the Andes, three times a week each way, and you can now find good hotels. Of course practically all the travel on the West coast has to be done by boat.

"In Cuba they have put express trains with sleepers on many of the roads, where formerly accommodations were rather limited. There are many good hotels in the island now.

"Politically, I found everything quiet. I just missed the troubles in Peru. I want to say that it is a mistake for people who have not visited South America recently to think those countries down there are backward. The market down there is growing from year to year. I noticed a great improvement in everything since my last visit three years ago. I go to Cuba once a year.

"It is necessary for a salesman going down there to speak Spanish, though English is becoming more and more generally used. I was astonished at the number I found speaking it, especially in business and commercial circles. Of course there are many English and Americans down there, but the German business men speak the language as well. In Cuba you can travel over the island from one end to the other without having to speak anything else.

"The field in South America is so large that an American firm expecting to do business down there has to have somebody on the ground to keep in touch with the merchants and to watch competitors. Formerly it was possible to do business by mail, but it cannot be done that way now. The English and German manufacturers, who are our principal competitors, all have agents on the spot. They call on the trade day after day, and if there is any business coming, the man on the spot gets it."

BUSINESS NOTES.

The semi-annual report of the Silk Association of America, concerning the American silk trade, is now being distributed. One of the features of the report is a detailed estimate of the world's production of raw silk for 1913-14.

Exports of domestics and cotton duck from the Port of New York for the week ended Sept. 13 totaled 3,024 packages, valued at $210,675, against $803,580 for the week before. The greatest amount shipped a single country, $83,268 worth of merchandise, went to Cuba.

According to a report on the olive oil situation, there is every reason to expect a satisfactory olive crop. Stocks of fine qualities are being practically cleared, especially in Italy.

Willett & Gray report the sugar movement at the six principal Cuban ports, in tons, as follows: Receipts, none; exports, 26,000, compared with 18,000 last week, 30,000 last year, and 4,000 two years ago; stock, 117,000, against 144,000, 94,000, and 8,000 respectively; receipts for the entire island, 6,000, against 8,000, 4,000, and 3,000 respectively. There are two centrals grinding, against three last week, one last year, and one two years ago.

CONSULAR TRADE NOTES.

With the decrease in sheep raising in Russia, that country, once one of the principal tallow-exporting nations, is gradually becoming an importer of that product. As a result, the number of "solganis," or rendering establishments, is steadily diminishing.

The entire product, about 1,500,000 tons per annum, of the eleven briquet-making plants of the Welsh coalfield is exported. One-third goes from Cardiff and the remainder from other South Wales ports. The Mediterranean countries are the chief customers, although France uses some patent fuel in her navy and a certain quantity for locomotives.

A proposal has been made to the Senate of the Province of Buenos Aires whereby a guarantee of 6 per cent, during a period of ten years would be made on capital invested in factories for the elaboration of agricultural products. The object of the proposed law is to encourage the production of certain primary articles which at present have to be imported from abroad, by the utilization of by-products which so far have been entirely wasted.

ARRIVAL OF BUYERS

Arriving buyers may register in this column by telephoning 1000 Bryant.

Callender, McAuslan & Troup Co., Providence, R. I.; M. W. Smith, boys' clothing; Miss Kenny, ladies', infants' wear, corsets; 2 Walker.
Dives, Pomeroy & Stewart, Pottsville, Penn.; J. A. Brandt, general mdse.; 2 Walker.
Adam, Meldrum & Anderson Co., Buffalo, N. Y.; Mr. Ormstead, linens, white goods; 2 Walker.
Bramer, Emil Jansen, Frankfort, Maine, Germany; E. Weinberg, chemical specialties; 300 Hudson St., Hoboken, N. J.
Staubil, M., Scranton, Penn.; Miss Thomas, furs; Room 916, 1,133 Broadway.
Mandel Bros., Chicago, Ill.; Miss Bernstein, waists, (basement); 15 E. 22d.
Jordan Marsh Co., Boston, Mass.; B. J. Cutcliffe, linens; Mr. Snyder, stationery; S. A. Campbell, hdks.; G. W. Little, upholstery goods; Mr. Barry, wash goods; W. Edwards, Millinery, (basement); J. A. Belyea, ladies' collars, cuffs; J. T. Hagan, white goods, embroideries; Miss McNab, veilings; Miss Snelling, laces, (basement); Miss J. M. Walsh, coats, skirts; Miss K. F. O'Brien, braids; Miss Mahoney, representing; Miss O'Gorman, representing; Miss Thompson, representing; 31 Union Square.
Filene's, W., Sons Co., Boston, Mass.; Mr. Clark, millinery; Miss O'Neil, misses' millinery; Miss Jones, infants' coats, bonnets; 118 West 32d St.
Berg & Berg, Philadelphia, Penn.; Miss S. Schoenfeld, sport coats, suits, children's coats; 200 5th Av.
Berg Bros., Philadelphia, Penn.; Miss Parness, sport coats, suits; 711 West 23d St.
Siegel, H., Co., Boston, Mass.; Miss A. Golding, waists; 6th Av. and 20th.
Nugent, B., & Bro. D. G. Co., St. Louis, Mo.; V. N. Anderson, upholstery goods, carpets, rugs; 31 Union Square.
Clawson & Wilson Co., Buffalo, N. Y.; C. B. Stanbro, rugs, linens, white goods; 48 Leonard.
White, R. H., Co., Boston, Mass.; T. J. Graham, laces, trimmings, h'dk'fs, gloves; H. J. Gibbs, men's furn. goods; M. A. McBride, cloaks, suits; 60 W. 33d.
Ely & Walker D. G. Co., St. Louis, Mo.; W. E. Doody, dress goods, flannels; H. Meyers, men's neckwear; 358 Church.
Rothschild, D., & Co., Columbus, Ga.; C. P. Mooty, laces, waists, notions, furn. goods; 48 Leonard.
Fair, The, Cincinnati, Ohio; Miss Owen, gloves; 214 Church.
Adam, J. N., & Co., Buffalo, N. Y.; T. Moffatt, men's hosiery, gloves, umbrellas, furn. goods; 214 Church.
Barnard, Sumner & Putnam Co., Worcester, Mass.; E. A. Hand, dry goods; 75 Spring.
Forbes & Wallace, Springfield, Mass.; W. Muir, silks, dress goods; A. Alexander, linens, white goods, upholstery goods; 2 Walker.
Shartenberg & Robinson, New Haven, Ct.; W. J. McGuire, furn. goods, hosiery; Miss L. Burnham, gloves; A. Gaberlle, representing; 75 Spring.
Hochschild, Kohn & Co., Baltimore, Md.; J. D. Waldorf, housefurnishing goods; 330 5th Av.
Kline Bros. Co., Chicago, Ill.; Miss M. Isaacs, cloaks, suits, waists; 7 E. 20th.
Taylor, Wm., Son & Co., Cleveland, Ohio; F. Beckmen, furs, children's wear, basement; 51 Leonard.
Kraiik, A., & Co., Detroit, Mich.; D. Scheyer, notions, laces, neckwear, silks; 330 Broadway.
Schuster, E., & Co., Milwaukee, Wis.; A. Friedman, domestics, silks; 110 W. 32d.
Brown, Thompson & Co., Hartford, Conn.; W. J. McHugh, ready to wear; T. R. Mullins, notions, gloves; 2 Walker.
Gladding, B. H., D. G. Co., Providence, R. I.; J. Cannell, domestics; 200 5th Av.
Goldenberg, M., Washington, D. C.; H. Grunebaum, dress goods, silks; Wallick.
Bon Marche, Worcester, Mass.; B. T. Shuman, ready to wear; Breslin.
Scarborough & Sons, Austin, Texas; J. W. Scarborough, clothing, furn. goods; 200 5th Av.
Wanamaker, John, Philadelphia, Penn.; R. C. Cope, linens, h'dk'fs; O. M. Geiser, hosiery, underwear; B'way and 10th.
Bacon-Chappell Co., Syracuse, N. Y.; G. C. Whiting, white goods; 318 4th Av.
Lazarus, F. R., Co., Columbus, Ohio; Miss E. Selsman, waists; Miss A. K. Smith, coats, skirts; 45 E. 17th; Collingwood.
Malley, E., Co., New Haven, Conn.; W. P. Lincoln, dress goods, silks; 320 Church.
Corbin, J. A., New Haven, Ct.; woolens; Collingwood.
Rosenbaum Co., Pittsburgh, Penn.; A. E. Rogers, dress goods, silks; 116 W. 32d; Collingwood.
Bunstyn & Co., Easton, Penn.; H. A. Latham, millinery; H. Bunstyn, millinery; Gregorian.
Baltimore Bargain House, Baltimore, Md.; W. A. Applewaite, hosiery, underwear; 79 Leonard.
Crowley, Milner Co., Detroit, Mich.; G. A. Hausman, furn. goods, hosiery, underwear; 20 W. 33d; Wallick.
Selter & Selter, Buffalo, N. Y.; F. J. Selter, furn. goods; Hermitage.
Sibley, Lindsay & Curr Co., Rochester, N. Y.; Miss H. Maloney, infants' wear; 464 Broome.
Rich, M., & Bros. Co., Atlanta, Ga.; L. J. Rich, cloaks, suits, waists; 148 W. 32d.
Syracuse D. G. Co., Syracuse, N. Y.; R. Reus, mfg. dept.; 320 B'way.
Levis-Zukoski Mercantile Co., St. Louis, Mo.; E. S. Levis, flowers, feathers; 621 B'way.
McCarthy D. G. Co., Woonsocket, R. I.; L. T. McCarthy, dry goods; W. A. McCarthy, dry goods; 320 Church.
Dimond, L., & Sons, Providence, R. I.; G. Snapper, carpets, rugs; 116 W. 32d.
Siegel Cooper & Co., Chicago, Ill.; L. A. North, dress goods; 6th Av. and 19th; North, dress goods; 6th Av. and 19th; Latham.
Butler, Wm. S., Co., Boston, Mass.; Miss A. McQuatters, ribbons; 55 White.
Povey Brothers, Philadelphia, Penn.; D. F. Povey, furnishing goods; Albert.
Jordan-Marsh Co., Boston, Mass.; E. A. Pitman, books; 31 Union Square.
Boggs & Buhl, Pittsburgh, Penn.; Miss A. Eckert, children's garments, skirts; 4 Washington Place.
Wyman, Partridge & Co., Minneapolis, Minn.; T. A. Pratt, dress goods, silks; 48 Leonard.
Collins, M. J., Boston, Mass.; cotton goods; Hoffman House.
Sampliner, P. H., & Co., Cleveland, Ohio; J. Sampliner, cloaks, suits; Hoffman House.
Morrison, W. A., & Co., Delaware, Ohio; W. A. Morrison, dry goods; Hoffman House.
Wolf, H. C., & Co., Philadelphia, Penn.; H. C. Wolf, millinery; St. Denis.
Brandon-Burrell Co., South Bend, Ind.; T. H. Brandon, cloaks, waists, hosiery, furnishing goods; Miss A. Poffenbach, waists; York.
Willis-Crail-Smith Co., Norfolk, Va.; W. F. Crail, carpets; York.

SALESMAN wanted to handle as a side line a popular-priced line of ladies', misses' and juniors' cloaks, covering New England and New York State, on a strict commission basis; state full particulars. M 97 Times.

RAINCOATS AND RAINCAPES.
Jobbers and buyers. Join always on hand. Schwartz Bros., 1 Chester St., Brooklyn, N. Y.

The Weiss & Klau Co.
462-466 B'way, Cor. Grand St.
America's Leading
TABLE OIL CLOTH
and
WINDOW SHADE
HOUSE
We invite your attention.
Specials for Sales.

Dieckerhoff, Raffloer & Co.
LACE DEPT.
564 Broadway, Cor. Prince St.

AUCTION SALES.

Opening Sale Season 1913-14
TO-DAY (Thurs.) and To-morrow (Fri.) and Saturday at 2:30 o'clock.
AT ABSOLUTE AUCTION
IN
Silo's Fifth Av. Art Galleries
"SILO BUILDING,"
546 FIFTH AV.,
COR. 45TH ST.
BEAUTIFUL
Home Furnishings
removed from Newport, Tuxedo Park, Bernardsville, and Realty Companies.
MR. JAMES P. SILO, AUCTIONEER.

25 BALES ORIENTAL RUGS AND CARPETS
For account of Marine Underwriters and whom it may concern.
Very desirable weaves and colors, all sizes up to 18.6x11.8.
To be sold at public auction, piece by piece, WITHOUT RESERVE,
Friday, September 19th, at 10:30 o'clock.
Burling & Dole, Auc'rs,
337-41 Canal St., 7-11 Greene St., New York.

PIG IRON FIRMER.

Prices on Finished Products Weaker —Waiting for Railroads.

Discussing current developments in the iron and steel trade The Iron Age says in its issue of to-day:

> Generally quieter conditions are reported in finished material, with prices weaker on several products. The pig iron market, on the other hand, is generally firmer, and New York, Eastern Pennsylvania, and Alabama furnaces are making fair sales.
>
> Railroad demand is plainly the key to the situation in finished lines. Rail purchases will be made in regular course, but on what scale is not yet known. If money can be had, there will be another car-buying movement, but it is being made clear to car builders that the stimulus will come in the old way, through bargain prices, such as brought the heavy orders of early 1912. That in turn means prices for plates and shapes quite below present levels. With what is coming in week by week, steel companies are still some distance away from any general scramble for tonnage like that of two years ago.

The Iron Trade Review says:

> The iron trade is showing increased interest in the effects of the new tariff. Some Eastern buyers of billets are inclined to hold off on purchases until they can determine what opportunity there will be for profitable importation of foreign steel should the free listing of semi-finished material be finally adopted. Cast iron pipe interests along the Delaware River are sounding out the possibilities for importing Middlesbrough English iron. A large purchase of English warrants by a firm which in the past has acted for American iron consumers has occasioned a report that this iron may be for American account, but confirmation of such a fact is lacking. The immediate prospects for the importing of pig iron to the Eastern seaboard, even with free duty, are not so favorable.
>
> The most active feature of the pig iron market has been the continued heavy buying of Southern iron, especially by the United States Cast Iron Pipe and Foundry Company, whose additional purchases are estimated to amount to about 50,000 tons.

COUNTRY PRODUCE MARKETS.

BUTTER.—Creamery, extras, 32@32½c; firsts, 28½@30c; seconds, 26@27½c; thirds, 24½@25c; held, extras, 31½@32c; firsts, 28@31c; State dairy, finest, 30@31c; good to prime, 27@29c; common to fair, 24@26½c; process, extras, 27@27½c; firsts, 25½@26c; seconds, 23½@24c; imitation creamery, firsts, 25@26c; factory, June make, firsts, 24½@25c; current make, firsts, 24@24½c; seconds, 23½c; factory, thirds, 21@22½c; packing stock, June make, No. 1, 24c; current make, No. 2, 23c; packing stock, No. 3, 20@22½c.

CHEESE.—State, whole milk, colored, specials, 16@16¼c; white, 16@16¼c; colored, average fancy, 15¾c; white and pale, 15¾c; undergrades, 12½@15½c; daisies, best, 16½@16¾c; Wisconsin, whole milk, daisies, best, 16¼c; State, skims, held, specials, 12¾@13½c; choice, 11½@12½c; fresh, specials, 12@12½c; skims, fresh, choice, 10¼@11½c; poor to fair, 5@9c; State, full skims or badly defective, 1½@4c.

EGGS.—Fresh gathered, extras, per dozen, 32@34c; extra firsts, 30@31c; firsts, 27@29c; seconds, 24@26c; thirds and poorer, 18@23c; dirties, No. 1, 21@21½c; No. 2 and poorer, 16@20c; checks, good to choice dry, 19@19½c; undergrade, per case, $3@$5.40; refrigerated, special marks, fancy, season's charges paid, 26½@27c; refrigerated, firsts, season's charges paid, 25@26c; refrigerated, seconds, 23¼@24½c; lower grades, 18@23c; State, Penn. and nearby, hennery white, as to size and quality, 40@46c; gathered white, 36@44c; Western, gathered white, 28@38c; State Penn. and nearby, hennery brown, 32@36c; gathered brown and mixed colors, 26@34c.

HOSIERY DUTIES CHANGED?

Rumor in Local Trade That Schedule Will Show Three Grades.

Considerable interest was shown in the local knit goods trade yesterday in a rumor that the tariff conference at Washington had decided to divide the cotton hosiery section of Schedule I into three parts. According to the rumor, 30 per cent. ad valorem is to be charged on all hosiery with a value of less than 70 cents a dozen pairs, 40 per cent. on goods valued at 70 cents to $1.20 a dozen pairs, and 50 per cent. on goods valued over $1.20 a dozen.

While members of the trade seem satisfied with these divisions, surprise is expressed that they should be made, in view of the efforts of the Tariff Board in its preliminary investigation of these goods to avoid more than two classifications.

The House bill put duty on cotton hosiery at the rate of 40 per cent. ad valorem for goods valued at 70 cents or less a dozen pairs and 50 per cent. on goods valued at more than 70 cents a dozen. The Senate bill changed these rates to 30 per cent. on goods valued at $1.20 a dozen pairs or less and 50 per cent. on hosiery valued at more than $1.20 a dozen. All of these duties were based on the wholesale prices of the goods.

Time on New Haven Underwriting.

The underwriting agreement between the New Haven Railroad and J. P. Morgan & Co., covering $67,000,000 6 per cent. debenture bonds, has been extended from Sept. 15 to Oct. 15. The extension was made necessary by the delay on the part of the Massachusetts Railroad Commission in authorizing the issue.

DIVIDENDS.

REPUBLIC RAILWAY & LIGHT CO. Preferred Stock Dividend No. 9.
New York, September 16, 1913.
The Board of Directors have this day declared the ninth consecutive quarterly dividend of One and One-Half (1½%) Per Cent. on the Preferred Stock of the Republic Railway & Light Company, payable October 15th, to stockholders of record at the close of business October 1st, 1913. Checks will be mailed.
A. L. LINN, JR., Treasurer.

OFFICE OF THE NIAGARA FALLS POWER CO.
15 Broad St., New York, September 16, 1913.
At a meeting of the Board of Directors of this Company held on the 16th day of September, 1913, a dividend of $2 per share was declared on the capital stock of this Company, payable on and after the 15th day of October, 1913, to stockholders of record at the close of business on the 1st day of October, 1913. F. L. LOVELACE, Secretary.

MOUNT MORRIS BANK OF NEW YORK.
DIVIDEND NO. 55.
September 10, 1913.
A quarterly dividend of Three Per Cent. (3%) will be paid on Oct. 1st, 1913, to stockholders of record Sept. 20, 1913.
Transfer books will be closed at 12 o'clock noon, Sept. 20, 1913.
LINDLEY H. HILL, Cashier.

The Gotham National Bank of New York.
September 16, 1913.
The Board of Directors has this day declared the regular quarterly dividend of TWO PER CENT. (2%) payable, free of tax, October 1, 1913, to stockholders of record September 30, 1913. THOMAS C. FRY, Cashier.

BUYERS' MARKET PLACE

For Advertising Rates, Telephone Bryant 1000.

ADVERTISING IDEAS.
BINGER CO., Est. 1893, 705 B'way, N. Y.—Original Attractions, Novelties, Signs. Tel. 590 Stuyvesant.

ADVERTISING WINDOW ATTRACTIONS.
EINSON, 818 Broadway, New York.
Show cards, signs, price tickets, mechanical devices.

ART PUBLISHERS.
TALLY CARDS, PLACE CARDS, XMAS CARDS.
Chas. S. Clark Co., 141 W. 36th St. Tel. Greeley 1007.

AUCTIONEERS.
CHARLES SHONGOOD, 539-541 BROADWAY IS A BUYER OF LARGE PLANTS OF MACHINERY OF ANY DESCRIPTION.

WILMERDING, MORRIS & MITCHELL, 488-492 B'way. Dry Goods Auctioneers.

Greenwald & Co., 15-17 Mercer. Tel. Spring 6063. ADVANCES MADE ON MDSE.

D. HARTMANN, 8 Greene St. Tel. 4260 Spring. Liberal advances on all kinds of merchandise.

BABY CAPS.
MAX MAYER, 565-567 BROADWAY.

BANKERS.
Manufacturers can secure additional working capital on the security of their Accounts Receivable. NATIONAL DISCOUNT COMPANY, 141 5th Av. Gramercy 87.

BATH ROBES.
HAMBURGER BROS. 142 W. 26th.
Popular-Priced Garments Our Specialty.

BEADS AND PEARLS.
FRIEDMAN & CO., 484 Broadway.
Large Assortment. Cheapest in the line.

BIAS BINDINGS & TRIMMINGS.
J. H. FRIEDMAN, 5-7-9 University Pl.
Novelty Silks & Velvets for cutting up trade.

BLOUSES, WAISTS AND DRESSES.
BEST IN THE WORLD.
Beiermeister Bros. Co., 18 East 18th St.

BRAIDS AND NOVELTIES.
H. P. VON NOSTITZ,
IMPORTER AND MANUFACTURER.
26 East 30th St. Tel. 5618 Gramercy.

CARPETS, RUGS & LINOLEUMS.
AMERICAN RUG & CARPET CO.
House of Bargains, 195-197 Canal St.

CURTAIN POLES AND FIXTURES.
THE GOULD MERSEREAU CO.,
48 TO 56 W. 38TH ST., N. Y.

CHIFFON & LACE WAIST SPECIALIST.
I. LEFKOWITZ,
33 WEST 21ST ST.

COAT SPECIALIST.
BERNARD LEVINE,
3 and 5 East 28th St.

COATS AND SUITS, (Ladies'.)
DURST & RUBIN, 40-46 WEST 25TH ST.
THE "GIANT HOUSE"
for popular priced coats and suits.

KIRSHMAN BROS., 56 W. 25th St. Popular Price Cloaks & Suits—Stock on hand.

CRAVENETTES.
CRAVENETTE CO., U. S. A.
Waterproofers of all kinds of textile fabrics.
NEW YORK CITY OFFICES,
354 FOURTH AVE., N. Y. C.

DUPLICATORS.
150 COPIES FROM ONE IMPRESSION.
Schapirograph, 323 W. B'way. Tel. 604 Franklin.

EMBROIDERY MATERIALS.
Fancy Linens, Pillow Tops, Worsted Yarns.
Henry E. Frankenberg Co., 315 4th Av.

FAC-SIMILE TYPEWRITTEN LETTERS.
National Publicity Service, 12 E. 23d St.
Send for Price List. Gramercy 2777.

FANCY GOODS AND NOTIONS.
M. NEUBURGER & CO., 385 Canal St.
A new drive for a Special Sale daily.

FILING CABINETS (METAL.)
The General Fireproofing Co.,
395 Broadway. Phone 3788 Franklin.

FLOWERS AND FEATHERS.
ZUCKER & JOSEPHY,
715-717-719 BROADWAY,
Corner Washington Pl.
Paris, 4 Cite Paradis. Dresden, 18 Burgerwiese.

FRAMES AND OIL PAINTINGS.
JOHN DRESCHER, 396 Broadway.
Repr. Illinois Co. & Ohio Moulding Co.

GARTERS AND HOSE SUPPORTERS.
Arthur Frankenstein Co., 616 Broadway.
Ladies' Foster and Men's Congress Garters.

COATS, Exclusively.
H. GOLDWATER & CO.
SALESROOM, 817 BROADWAY.

HANDKERCHIEFS & EMBROIDERIES.
A. & L. METZGER, 32 W. 19TH ST.
Complete line of the latest designs.

HATS AND CAPS.
E. J. VON GAL HAT CO., 1,178 Broadway.
Fine Felt, Straw, and Panama Hats.

HOSIERY.
B. H. Fred'k Victor & Achelis, 66-68 West 17th St.
Best Hose. All Qualities, Schmied & Rowe, Mgrs.

HOUSE DRESSES & KIMONOS.
HAMBURGER BROS., 142 W. 26th.
Always Prompt in Deliveries.

INFANTS' AND CHILDREN'S DRESSES.
SIGELSTEIN CO., 809 B'WAY.
WHITE DRESSES ONLY.

LACE CURTAINS.
SCHEUER BROS., 447 Broadway.
Special inducements in curtains and yard goods.

LACES AND EMBROIDERIES.
NOTTINGHAM LACE WORKS,
17 WEST 17TH ST.

VOILE FLOUNCINGS.
Fred Hacker & Co., M'f'rs, 13 West 17th.

Goldstein, Davidson & Sondheimer,
380 and 386 Fourth Ave.

Swiss Embroidery Works. Large stock of Domestic Embroideries on hand. Spring, cor. Greene. Tel. 7488 Spring.

LACES, EMBROIDERIES & NECKWEAR.
PURCHER & SMILER,
349 4TH AVE., COR. 25TH ST.

LADIES' UNDERMUSLINS.
ROSENSTOCK & COHN, INC.,
12-14-16 East 32d St.

LADIES' NECKWEAR.
SYDNEY M. SCHWARTZ & CO.,
"Blackstone," 12 East 33d St.

LINENS.
JAMES F. WHITE & CO., 54 Worth St.
Lines and quotations ready Spring, 1914.

MEN'S UNDERWEAR.
REIS UNDERWEAR.
Robert Reis & Co., B'way, cor. 19th St.

MAILING TUBES and ROLL WRAPPERS
WARE CO., 60-62 Lispenard St.
Postage Saving Tubes and Wrappers.

MANUFACTURERS' SEWING MACHINES
UNION SPECIAL MACHINE CO.,
65-69 BLEECKER ST., N. Y. C.

MISSES' & LADIES' DRESSES.
LEVY & JULIUS,
115-117-119-121-123-125 W. 30th St.

MISSES' AND LADIES' DRESSES.
Jacob Holtzman, 26 W. 17th St. Popular-Priced Dresses. Large Stock always on hand.

THE WINDSOR COSTUME CO.,
19 WEST 36TH ST.

MISSES', WOMEN'S, JUNIOR DRESSES.
DETROIT PRINCESS MFG., C. W. Moore, Pres., Mfrs. of Children's, Misses', Juniors' and Women's Dresses—the complete line. 200 5th Av., Room 522. Tel. Gramercy 688.

MISSES' AND JUNIOR COATS AND SUITS
MILLAR, MANDEL & CO.,
Featuring Stouts. 137 W. 26th St.

MOTORS, ETC.
Electric Motors for Sewing Machines a Specialty. Call Spring 7282.
Reliable Electric Motor Co., 165 Grand St., N. Y.

MUSLIN, FLANNELETTE UNDERWEAR.
BIRKENFELD, STRAUSS & CO.,
Largest in the World. 31 W. 27th St.

OFFICE PARTITIONS.
MADE BY THE MILE.
SOLD BY THE FOOT.
MOUNT & ROBERTSON, 49 BROAD ST.
TELEPHONE BROAD 1957.

PACKING BOXES.
100 Reade St. P. RYAN, 359 West.
Bought and Sold. Tel. 500 Worth.

PAPER BOXES & DRINKING CUPS.
THE MERCHANTS BOX & PAPER CO.
FOLDING PAPER BOXES.
SANITARY PAPER DRINKING CUPS.
47 W. 34th St. Tel. 6350 Greely.

PHOTOGRAPHERS (Commercial.)
STADLER PHOTOGRAPHING CO.
67 Irving Place. Tel. Gramercy 1746.

PILE FABRICS.
UNBORN LAMB, BROADTAILS, PERSIANAS.
LOUIS HAMMER, INC., 11 W. 17TH ST.

POST CARDS—POST CARDS
Of every description. A 10-million stock to choose from. 75 cents per 1,000 up. Free racks. Local view cards printed to order.
McGown-Silsbee Co., 126 Park Row. 2357 Worth.

PRINTING—ADVERTISING.
TAGGART-KENDALL, INC.
241 West 37th St. Greeley 6267.

Cards, Letterheads, Circulars, Everything. CALI'S, 56 West 24th St. Low, Quick.

PASSEMENTERIE & EMB. TRIMMINGS.
CHARLES PROSNITZ, 55 & 57 W. 21st.
ALWAYS SOMETHING NEW.

RAINCOATS AND RAINCAPES.
FREEDGOOD & SWEETGALL,
JOBBERS' PRICES. 43-47 W. 16TH ST.

RETAIN-O HATS PATENTED.
SEND FOR SAMPLES.
INCREASE YOUR SALES.
VEILING AND MILLINERY DEPT's.
Sells at sight. No pins necessary.
J. Rostenberg, Patentee & Maker, 656 Broadway.

RIBBONS Exclusively.
WERTHEIMER BROTHERS,
19-25 EAST 24TH ST.

SALESMEN'S SAMPLE ROLLS.
For every purpose. Tel 6870 Barclay.
A. SPRINGER, 106 Chambers St.

SIGNS.
H. H. UPHAM & CO., 508 West Broadway.
Established over 50 years. Tel. 136 Spring.

SILK PETTICOATS.
Newest Designs. Dependable Quality.
LOUIS MAYERS CO., 15-17 W. 20TH ST.

SILKS.
S. BRISKMAN & SALOMON, INC.,
SILK BARGAIN HOUSE,
88 East 27th St. Tel. Mad. Sq. 1889.

SILKS AND RIBBONS.
CHAS. SCHOOLHOUSE & SON,
348 AND 350 FOURTH AVE.

RALPH WILSON,
12 EAST 33D ST.

STATIONERS' SPECIALTIES.
W. J. Anderson & Co., 341 Broadway.
Gummed Paper. Gummed Tape. Sealing Machines.

SUSPENDERS & BELTS.
MAKEGOOD MFG. CO., Walker, Cor. Church.
Extensive line, ready for your inspection.

TAGS, LABELS, PIN TICKETS
Salisbury Mfg. Co., 817 B'way, 1,088 Stuy.
Metal Edge Tags and Cards a Specialty.

TOYS & SOUVENIRS.
HABER BROS., 369 Broadway.
CARNIVAL AND PREMIUM GOODS.

TYPEWRITERS.
All makes, repaired, sold, $10 to $65.
EAGLE CO., 23 Duane St. & 147 E. 23d.

UMBRELLAS, WALKING STICKS.
ARTHUR W. WARE & CO.
41 and 43 EAST 20TH ST.

VELVETS.
We make everything capable of being produced on velvet and pile plush looms. This is headquarters.
SIDNEY BLUMENTHAL & CO., INC.
Phone 6390 Mad. Sq. 395 Fourth Ave., N. Y.

VEILINGS, CHIFFONS, AND NETTINGS.
Oppenheim, Stern & Hacker, 4 W. 18th St.
Write for goods on approval or samples.

WAISTS, UNDERMUSLINS, LINGERIE.
OSCAR D. ROSE & CO.,
151 West 30th St.

BALCON FRENCH WAIST.
Modish Materials. 12 West 27th St.

WASH SUITS, BLOUSES, SHIRTS.
COMPLETE LINES FOR BOYS.
Klinger & Bach, 787 Broadway.

WATCHES.
Ingersoll and Ingersoll-Trenton Watches.
Robt. H. Ingersoll & Bro., 315 Fourth Ave.

WINDOW SHADES AND AWNINGS.
F. J. KLOES, 243 Canal St., at Centre.
Sphinx Noiseless Window Awnings our specialty.

WOVEN LABELS.
E. H. KLUGE WEAVING CO.,
23-25 W. 24TH ST. Tel. [illegible]

NEW YORK PRODUCE EXCHANGE BANK.
New York City, Aug. 12th, 1913.
The following is a true and accurate statement of every account made with this bank and of each dividend and each item of interest declared upon any of the stock, bonds or other evidences of indebtedness of this bank, which at this date amounts to Fifty Dollars ($50) or over, and which has remained unclaimed by any person or persons authorized to receive the same for the last five years, to wit:

DEPOSITS.

1903—M. P. Milliken, spec.	$54.63
Address unknown.	
1905—J. Tallerch	58.23
344 East 105th St.	
1906—Peter C. Blasl	108.36
311 East 113th St.	
1907—Kath. M. Roes	99.13
Address unknown.	
1908—Jos. Cowan	148.49
Address unknown.	
1908—Est. David Cohen	78.38
Address unknown.	
1908—C. Throckmorton	68.48
Address unknown.	
1908—Moses Varges	182.16
Address unknown.	

DIVIDENDS.
NONE.

State of New York, County of New York, ss.: JOHN R. WOOD, being duly sworn, deposes and says that he is the Vice President of the New York Produce Exchange Bank, and that the foregoing statement is true and accurate in all respects, to the best of his knowledge and belief. JOHN R. WOOD.
Subscribed and sworn to before me this 13th day of August, 1913.
CHAS. H. TOMPKINS, Notary Public, Kings County, No. 46.
[Seal of Notary.] New York County, No. 40.
New York Register, No. 4,076; Kings County Register, No. 5,021.

MEETINGS AND ELECTIONS.

NOTICE OF STOCKHOLDERS' MEETING OREGON SHORT LINE RAILROAD COMPANY.
The annual meeting of the stockholders of the Oregon Short Line Railroad Company will be held at the office of the Company, in Salt Lake City, Utah, on Wednesday, October 8th, 1913, at 12 o'clock M., for the election of fifteen directors of the Company, and for the transaction of such other business as may legally come before the meeting.
The books for the transfer of stock will be closed for the purposes of the meeting at the close of business on Saturday, September 20th, 1913, and will be reopened on Thursday, October 9th, 1913.
ALEX. MILLAR, Secretary.
Dated September 8, 1913.

To the Stockholders of Tobacco Production Co.
Notice is hereby given that the annual meeting of stockholders of the Tobacco Production Co. for the election of Directors for the ensuing year and for the transaction of such other business as may properly come before said meeting will be held at the office of the Company, Room 1,815, No. 115 Broadway, in the Borough of Manhattan, City of New York, on the 25th day of September, 1913, at 2 o'clock in the afternoon of said day.
Dated New York, September 11th, 1913.
HARRY BAER, Secretary.

To the Stockholders of MONOPOL TOBACCO WORKS.
Notice is hereby given that a Special Meeting of the Stockholders of MONOPOL TOBACCO WORKS to pass upon the question of the dissolution of said corporation and such other business as may properly come before said meeting, will be held at the Home Office of the Company, No. 111 Fifth Avenue, New York City, on the 27th day of October, 1913, at 2 o'clock P. M.
S. H. HARRIS, Secretary.

DIVIDENDS.

THE NEW YORK TRUST COMPANY,
26 Broad Street.
The Board of Trustees has declared this day, the usual quarterly dividend of EIGHT PER CENT., payable Sept. 30th, 1913, to stockholders of record at the close of business September 20th, 1913. The transfer books will close Sept. 20th, 1913, and reopen Oct. 1st, 1913.
H. W. MORSE, Secretary.
New York, Sept. 17th, 1913.

THE ELECTRIC STORAGE BATTERY COMPANY,
Allegheny Avenue and 19th Street.
Philadelphia, September 17th, 1913.
A dividend of one per cent. (1%) will be paid from the net earnings of the Company on both Common and Preferred stocks, payable October 1st, 1913, to stockholders of record at the close of business on September 22d, 1913. Checks will be mailed.
WALTER G. HENDERSON, Treasurer.

AMERICAN CAN COMPANY.
A quarterly dividend of one and three-quarters per cent. has been declared upon the Preferred Stock of this Company, payable October 1st, 1913, to Stockholders of record at the close of business September 18th, 1913. Transfer Books remain open. Checks mailed.
R. H. ISMON, Secretary & Treasurer.

UNITED TRACTION AND ELECTRIC COMPANY,
Jersey City, N. J., September 4, 1913.
A Dividend of ONE AND ONE-QUARTER PER CENT. on the Capital Stock of this Company will be paid October 1, 1913, to the registered holders of September 9, 1913. Transfer books will be closed on the 9th inst., and will be reopened September 16, 1913.
C. S. SWEETLAND, Treasurer.

STEWART MINING COMPANY.
The Board of Directors has declared a quarterly dividend of Ten Per Cent. (10%) and Two and One-Half Per Cent. extra (2½%) upon the Capital Stock of the Company, payable Oct. 3d, 1913, to Stockholders of record at the close of business Sept. 22d, 1913. Stock transfer books close at 3 P. M., Sept. 22d, 1913, and reopen at 10 A. M., October 3d, 1913. WM. BEAUDRY, Secretary.

PROPOSALS.

STATE OF NEW YORK.
OFFICE OF THE SUPERINTENDENT OF PUBLIC WORKS.
Albany, September 9th, 1913.
NOTICE TO CONTRACTORS.

Sealed proposals will be received by the undersigned at his office in the Capitol at Albany, N. Y., until twelve o'clock noon of Tuesday, October 7th, 1913, at which place and hour they will be publicly opened and read:

For the construction of certain highways along the Oneida River in and adjacent to Peter Scott swamp, Town of Schroeppel, Oswego County, N. Y., and completing the same on or before December 1st, 1916, pursuant to the provisions of Chapter 13 of the Laws of 1909; and

For improving the New York State canals pursuant to the provisions of Chapter 147 of the Laws of 1903, and of the amendments thereto, as follows:

CONTRACT NO. 108.
Erie Canal—Section 8.

For the construction of a substructure and superstructure for bridge at Macedon, Station 7500, on Contract 49; and at Edgett Street, Station 6906, at Newark, on Contract 76; and for a bridge superstructure at Pecks, Station 6984-55, about 2 miles west of Newark, on Contract 76.

Sheets 1 to 14 inclusive.

Plans may be seen and detailed specifications, engineer's estimate of quantities, proposal blanks, form of contract and bonds required and other information for proposers may be had at the office of the Superintendent of Public Works at Albany, N. Y., at the office of the Assistant Superintendent of Public Works for the Middle Division at Syracuse, N. Y.; at the office of the Assistant Superintendent of Public Works for the Western Division at Rochester, N. Y.; and at the canal office, Spaulding's Exchange, Buffalo, N. Y.

Copies of detailed plans or drawings may be obtained from the State Engineer and Surveyor at Albany, N. Y., upon payment to him of the cost of producing them.

Monthly estimates will be paid of ninety per centum (90 per cent.) of the work done at the contract price. Every proposal for said work must be accompanied by a money deposit in the form of a draft or certified check upon some good banking institution in the City of Albany or New York, issued by a national or State bank in good credit within the State and payable at sight to the Superintendent of Public Works for five per centum (5 per cent.) of the amount of the proposal.

The person whose proposal shall be accepted will be required to execute a contract and furnish bonds within ten days from the date of notice of award delivered to him or them in person or mailed to the address given in the proposal.

Upon execution of the contract and approval of bonds, the certified check or draft will be returned to the proposer unless the same shall have been presented for collection prior to such time, in which case the amount of the deposit will be refunded by the Superintendent of Public Works.

The deposits of bidders other than the one to whom the award of contract shall be made will be returned immediately after the award has been made.

The amount of bond required for faithful performance will be ten per centum (10 per cent.) of the amount of the estimated cost of the work according to the contract price, and an additional bond, known as the labor bond, in the sum of ten per centum (10 per cent.) of the amount of the estimated cost of the work according to the contract price, will be required as security that the contractor will pay in full at least once in each month all laborers employed by him upon the work specified to be done in the contract.

In the event that more than one surety company is offered as surety on said bonds, co-insurance only will be accepted.

Each proposal must be addressed to the Superintendent of Public Works, Albany, N. Y., and must be endorsed on the envelope with the name of the construction for which the proposal is made.

Award, if made, will be made to the person or persons whose proposal shall be lowest in cost to the State for doing the work, and which shall comply with all provisions required to render it formal. Before any award shall be made the lowest bidder will be required to satisfy the Superintendent of Public Works of his ability to provide suitable equipment and materials for the proper performance of the work.

The right is reserved to reject all proposals and readvertise and award the contract in the regular manner if, in the judgment of the undersigned, the interests of the State will be enhanced thereby.

DUNCAN W. PECK,
Superintendent of Public Works.

Investment Opportunities

By reason of the thoroughly liquidated condition of the Bond Market Investors can, without sacrificing safety, buy

Time-tested first mortgage and underlying R. R. bonds, such as are held by leading Insurance Companies,

to pay 4¼ to 6%

Bonds, legal investments for savings banks and estates in various near-by States,

to pay 4½ to 5%

First mortgage public utility bonds, followed by large junior bond issues,

to pay 5 to 5¼%

Sound industrial bonds,

to pay 6¾%

List sent on request.

Plympton, Gardiner & Co

Members N. Y. Stock Exchange
27 WILLIAM ST., NEW YORK

Liberal Yield

	BONDS	
State		4.60%
Municipal		4.90%
Railroad		5.40%
Public Utility		5.75%
Corporation		6.00%

A.B.Leach & Co.

Investment Securities
149 Broadway, New York
Chicago Philadelphia Buffalo
Boston London, Eng. Baltimore

Holders of good bonds of early maturities may replace same with

Sound 6% Bonds

We own and offer Four Well Secured 6% Issues at Par

Descriptive circulars and details of exchange upon request.

N. W. Halsey & Co.

49 Wall Street, New York
Philadelphia Chicago San Francisco

Mortgage Bonds and Preferred Stocks

issued by successful Public Service Corporations which have been financed by us, and which operate in substantial and growing cities.

Bertron, Griscom & Co.

40 Wall Street
New York
Philadelphia Paris, France

High Grade First Lien 6% Mortgages

Price—Par and Interest

Write for Descriptive Circular "T"

O'CONNOR & KAHLER

Investment Securities
49 WALL STREET, NEW YORK.
Telephone 7817-18-19 Hanover.

Railway Equipment Bonds

Have proven "safer than first mortgage bonds."

Mature from six months to ten years.

Yield 4.90% to 6%

Send for list of offerings.

Freeman & Company

Investment Securities.
Telephone 5089 John. 34 Pine St., N. Y. City.

Art Metal Construction Co.

COMMON SHARES

To Net The Investor 8.57%

Present annual earnings equivalent to approximately 22%. Net quick assets aggregate in excess of $1,390,000.

Full information upon request.

TURNER, TUCKER & CO., Inc.
BOSTON 24 Milk St. NEW YORK 111 Broadway.

Wm. A. Read & Co.

Investment Bonds
Nassau & Cedar Sts., New York
Chicago Philadelphia Boston London

E. F. Hutton & Co.

INVESTMENT DEPARTMENT
Woolworth Building
New York

SIMON BORG & CO.

BANKERS
No. 20 Nassau St., New York

INVESTMENT SECURITIES

E.&C. Randolph

Members New York Stock Exchange.
111 Broadway, New York.
Send for Open Market Securities Department
T. F. SHIELDS Mgr.
Dealers in Investment and Other Securities of the United States, Canada and Mexico.

FINANCIAL MARKETS

Prices Yield Under Realizing Sales After Sharp Advance in Reading.

Following the outwardly aggressive buying movement which carried some stocks up sharply in the early trading yesterday prices yielded quite sharply and showed at the day's close the largest net decline in the general level of quotations which has occurred on any one day since the beginning of the forward movement which recently infused new life into the market. The impression prevailed with many at the close of the day that there had been a good deal of distribution of stock while Reading and a few other issues were being bid up. That stock itself was conspicuously the leader in the advance and in the subsequent decline. The early strength, notably that of Reading, which sold up to a new high price for the year, centred around reports that the dividend on Reading common would be increased from 8 per cent. to 10 per cent. at the meeting which the Directors were to hold in the afternoon. This report was seriously questioned even while it was proving effective in stimulating trading operations in that stock, and there was no real cause for surprise when announcement was made in the afternoon that only the regular dividend had been declared.

The action of the market the previous day had shown that a somewhat deceptive appearance of strength was given by brisk forward movements in a few issues, while the general level of prices actually lost ground, and what occurred yesterday was a logical enough sequel to the course of prices on Tuesday. What happened in the late trading at least fitted in with, if it did not fully support, the view that under the cover of upbidding of prices here and there in the list an opportunity had been found and taken for a large amount of profit-realizing sales. Throughout the session a good deal of attention was attracted by the downward movement in the Rock Island Company stocks and Rock Island Railroad bonds, which ran to two points or more in all these issues. The rumor on which these declines were predicated, or which itself was predicated on the decline, was denied in behalf of the company. It was not a new one, having been wildly current at the time of the passing of the St. Louis & San Francisco into receivership. Before the day was over some recovery occurred in both issues of the stock as well as in the bonds. This incident of the day's trading, though it played its part in checking the rise, could hardly be regarded as a very large factor in the afternoon's reaction. That was due more specifically to disappointment over the too readily accepted rumor regarding the Reading Company, and in a broader sense to the increasing pressure of profit-taking sales.

It is a customary thing for the market to grow impatient over delay in the fulfillment of reports upon which it bases a forward movement in prices. Many still expect some form of Reading distribution as well as a substantial disbursement to the Union Pacific stockholders, but neither has materialized as quickly as the Stock Exchange had predicted, and both stocks have reacted. The merits of the matter have in neither case been altered, and recurrence of the reports may doubtless be looked for when the market is again in mood to give heed to them. The Stock Exchange seemed to be preparing for another possible disappointment in accepting rumors that gold would be immediately imported from Europe. Those who have been following the probabilities in this matter have not been looking for gold imports at this time, but two or three weeks hence at the earliest. Should they come before that it will be contrary to the expectations of those who first began to point out the chance of New York banks obtaining increased reserves from abroad. Yesterday's movements carried us a little further away from, rather than any closer to, the gold import level. Discounts were a trifle firmer at London, and here exchange was a shade higher, while money was if anything easier. This was shown chiefly in the freer offering of four months money. Philadelphia banks were lenders here.

Government 2 per cent. bonds showed some improvement after having sold late on Tuesday as low as 97. A few sellers have recently pressed their bonds for sale, and the market has been so narrow that it has yielded rather easily under this liquidation. New York State 4s were in some demand yesterday at 99. At their low point this Summer they sold between 95 and 96. Their more recent improvement has been in part due to what is known as tax demand, which now, however, is much less a factor in the market for State and municipal securities than it was before the enactment of the law which enables the owners of railroad and other bonds to make them tax exempt in this State upon the payment of one-half of 1 per cent.

MONEY AND EXCHANGE.

Money on call loaned on Stock Exchange collateral at 2¼@3¼ per cent., with the last loan at 2½ per cent. The renewal rate was 2½ per cent.

Time money rates were 4½@4¾ per cent. for sixty days, 4¾@5 per cent. for ninety days, 4¾@5¼ per cent. for four months, and 5 per cent. for five and six months.

Commercial paper was quoted at 5¾@6 per cent. for the best names.

Clearing House exchanges, $318,907,199; balances $15,049,302; Sub-Treasury debit balance, $623,521.

The local banks have lost $1,855,000 on their Sub-Treasury operations since Friday.

FOREIGN RATES.

Discount rates abroad yesterday were: London, 3⅝@3 11-16 per cent. for short bills, and 3⅞@3 15-16 per cent. for three months' bills; Paris, 3¾ per cent., and Berlin, 5⅜@5½ per cent. Money was 4½ per cent. in Berlin and 2¼@2½ per cent. in London.

The Berlin check rate on London was 20 marks, 42 pfennigs. The Paris check rate on London was 25f. 24½c.

Foreign exchange rates at the points noted were quoted as follows:

CABLE AND SIGHT RATES.

London—Cable, high, $4.8585; low, $4.85¾; last, $4.85585; demand, high, $4.85½; low, $4.8045; last, $4.85½.

Paris—Cable, 5.19⅜ less 1-32; check, 5.20 plus 1-32.

Berlin—Cable, 95⅛ plus 1-32; check, 95 1-16.

Switzerland—Cable, 5.20; check, 5.20⅝.

Holland—Cable, 40.11; check, 40.09.

Belgium—Cable, 5.22½; check, 5.22½ plus 3-32.

SIXTY AND NINETY DAY BILLS.

London—Bankers', sixty days, $4.82¼; ninety days, $4.80¼.

London—Commercial, sixty days, $4.82; ninety days, $4.80.

Paris—Bankers', sixty days, 5.23⅛; ninety days, 5.25.

Paris—Commercial, sixty days, 5.23¾ less 1-16; ninety days, 5.25 less 1-16.

Berlin—Bankers', sixty days, 94⅝; ninety days, 94.

Berlin—Commercial sixty days, 94¼; ninety days, 93⅞ less 1-32.

DOMESTIC EXCHANGE RATES.

Boston, par; Chicago, 5c discount; St. Louis, 5c discount; St. Paul, par; San Francisco, 40c premium; Montreal, 15⅝c discount.

TOPICS IN WALL STREET.

Bi-Monthly Settlements.

Stock Exchange members were led to challenge yesterday the opinion presented by a New York attorney before the Senate Committee on Banking and Currency to the effect that bi-monthly instead of daily settlements of transactions in securities would work to conserve the resources of banks and Curb speculation. It was suggested to the committee that the Exchange be compelled to follow the practice of the London and Paris Exchanges because, by having settlements at longer intervals, bank funds would not be required in large amounts every business day for the stock market. The idea did not make any appeal whatever to those brokers who discussed the proposal. They said that instead of checking speculation fortnightly settlements would tend to expand margin trading for the reason that speculators, with the day of reckoning a week or more ahead instead of a few hours, would be naturally tempted to test their luck further than they are able to do under present conditions. The product would be a great deal more speculation with a greater strain on the banks and traders when settlement time came around. New York has never witnessed such outbursts of speculation, the brokers said, as London and Paris and the chief reason they advanced for the larger activities abroad was the fewer times of settling up.

***

More Trouble for Brokers.

If the British method of squaring up accounts should be introduced in the local market, brokers agreed yesterday, their responsibilities would be increased many fold. For one thing, they would have to be eternally vigilant against the over eagerness of their customers when a big market was on, lest they extended themselves too far. An important phase of the brokerage business, then would be the refusal of orders instead of their acceptance, an unusual condition of affairs for Wall Street, to say the least. Failure to maintain a close scrutiny on customers' accounts would quickly bring the delinquent brokerage houses into difficulty with the banks, for, assuming that the present method of calling loans were still left in operation, the banks would exercise sharp precautions toward the extension of credit and would be likely to bring their borrowers up with a round turn if their credit was overdrawn. All this is from the brokers' point of view. It might be used by interests inimical to trading in stocks as a further argument to show that the introduction of foreign procedure would, without question, aid in checking out and out speculation.

***

A New Haven Comparison.

New Haven, at the lowest price ever recorded yesterday, 87⅝, stood 42½ points below its maximum figure of the year and the depreciation represented by its decline showed a loss in aggregate market vaule of $66,725,000. This was not far from the amount of money the company hopes to realize from the debenture bond issue now being considered by the Massachusetts Railroad Commission.

***

Reading in Old-Time Form.

Reading opened yesterday in the way it used to do when it acted as a leader in the days of big trading. There was considerable excitement around the post when the gong sounded, but not all of it represented enthusiasm on the part of the traders. Soem of them, having a ninkling that the price was going to start off with a forward rush which might reach greater proportions later, stood around waiting for chance to buy to advantage. They were the short sellers of a few days ago. There was an accumulation of buying orders for the rise on the floor before business started, and the first transaction reported on the ticker comprised 12,000 shares, at prices ranging from 169½ to 169⅝, the latter price being a gain of 2 points from Tuesday's closing price. Nobody knew why the stock should score so substantial an advance in initial trading, except that it was up nearly 2 points in London, where it had been bought on a large scale on orders supposed to have originated chiefly on this side. Reading is by no means a prominent speculative stock on the British market, and the sudden demand for it filled traders on the short side wth fears of some important development at which they had not been able to guess.

***

A Change of Directors.

Wall Street was not surprised to hear rumors yesterday that the two directors who have represented Pennsylvania Railroad interests on the Baltimore & Ohio board would probably resign at to-day's meeting of Baltimore & Ohio directors to make place for men identified with the Union Pacific. The exchange of the big block of Baltimore & Ohio stock by the Pennsylvania for Southern Pacific stock held in the Union Pacific treasury, to carry out the decree of the Supreme Court for separating the Harriman roads, practically implied that such a change would be made. It is an established custom of roads holding substantial amounts of stock in another road to be represented in the management.

***

Our Stocks Scarce in London.

Quotations sent over from London seemed to indicate that some American stocks were scarce on the English market. The opening price for Union Pacific there was the equivalent of 158½ in New York, yet there was no selling of the stock from London on the local Exchange, as far as could be learned, until Union had reached 160. Brokers reasoned that if there had been even a moderate number of shares in the British market there would have been a fair amount of selling by cable, at least, to take advantage of the substantial profit held forth by New York prices. When Reading was selling here at 169¼, it was 169 bid in London with none offered under 170⅛. Transactions for London account were estimated at 10,000 shares for the day, about evenly divided between sales and purchases. Selling pressure seemed to be directed against the industrial list while the railroad shares were in demand.

MINING STOCK QUOTATIONS.

SAN FRANCISCO.

Alta	.05	Justice	.03
Alpha Con	.01	Kentucky Con	.02
Andes	.03	Mexican	1.12½
Belcher	.20	Occidental Con	.70
Best & Belcher	.06	Ophir	.22
Caledonia	1.60	Overman	.40
Challenge Con	.07	Potosi	.04
Chollar	.03	Savage	.11
Con. Cal. & Va.	.08	Seg. Belcher	.08
Con. Imperial	.02	Sierra Nevada	.04
Crown Point	.22	Union Con	.11
Gould & Curry	.03	Utah Con	.03
Hale & Norcross	.08	Yellow Jacket	.25
Julia	.02		

TONOPAH.

Belmont	7.45	Comb. Fraction	.04
Jim Butler	.67	Diamondf. Daisy	.02
McNamara	.12	Diamondf. Blk. B.	.01
Midway	.46	Florence	.25
Mizpah Ext	.40	Goldfield Con. M.	2.00
Montana	1.25	Goldfield Merger	.13
North Star	.09	Great Bend	.02
Rescue Eula	.14	Jumbo Ext	.12
Tonopah Ext	2.00	Lone Star	.01
Tonopah Merger	.69	Silver Pick	.04
West End	1.50	Nevada Hills	.89
		Round Mount	.35

GOLDFIELD.		MANHATTAN.	
Atlanta	.14	Manhattan Con	.05
Booth	.02	Manhat. Big Four	.28
C. O. D.	.03		

COLORADO.

	Bid.	Asked.		Bid.	Asked.
Dr. Jackpot	5½	6	Jackpot	4¾	5¼
Elkton	56	56¾	McKinney	56½	60
El Paso	360	370	Old Gold	1½	2½
Findlay	2	3	Portland	98½	100
Gold Dollar	10	11⅝	Vindicator	87½	88½
Isabella	11	11½	Rav. B. H.	4½	5⅛

OUTSIDE SECURITIES

Tobacco Stocks Sag Under Moderate Sales—Mining Issues Firm.

The tobacco stocks were the most active of the industrial list on the Curb yesterday and softened toward the close. Mining issues were moderately active without scoring any price changes of moment.

***

Transactions reported were:

INDUSTRIALS.

Sales.		Open.	High.	Low.	Last.
2,000	Br.-Am. Tob.	25¼	25¼	25	25
300	Br.-A. T., new	25⅝	25⅝	25¼	25¼
730	Puebla S. & R.	2 11-16	2¾	2⅝	2 11-16
30	Stan. Oil N. J.	369½	370	369½	370
400	Tob. Prod. pf.	94½	94¾	94½	94¼
2,000	U. C. S. Co. Am.	96¼	96¼	95⅝	95⅝
100	U. S. L. & H.	7½	7½	7½	7½
205	Willys Overld.	68½	†68	68½	68

MINING STOCKS.

Sales.		Open.	High.	Low.	Last.
1,500	*Big Four	28	29	28	29
3,400	Braden Copper	8¼	8¼	8	8¼
500	B. C. Copper	2⅝	2⅝	2⅝	2⅝
100	Buffalo Mines	2½	2½	2½	2½
2,500	Butte-N. Y.	1⅛	1⅛	1⅛	1 11-16
1,600	Can. Gold Sil.	19	19	17	18
6,000	*C. O. D. Con.	4	4	4	4
210	Davis-D. Cop.	2¼	2¼	2⅛	2⅛
150	El Paso Con.	3⅝	3⅝	3⅝	3⅝
200	First Natl.	3¼	3⅞	3¼	3⅞
600	Gold F. Con.	1 15-16	2	1 15-16	2
5,000	Gold Hill	3-16	3-16	⅛	3-16
100	Greene-Can.	6⅝	6⅝	6⅝	6⅝
100	Halifax Tono.	1⅝	1⅝	1⅝	1⅝
320	Kerr Lake	3½	†3⅝	3½	3½
100	La Rose Con.	2 5-16	2 5-16	2 5-16	2 5-16
100	Mason Valley	6	6	6	6
100	McKinley-Dar.	1½	1½	1½	1½
1,500	*Nevada Hills	92	92	90	90
1,000	Nipis. M. Co.	8⅞	8⅞	8¾	8¾
1,000	Ohio Copper	⅝	⅝	½	7-16
1,000	Stewart	1 13-16	1 13-16	1¾	1 13-16
800	Tonopah Ext.	2⅛	2¼	2 1-16	2 3-32
2,000	*Tono. Merger	69	69	69	69
2,000	Tri-Bullion	⅛	⅛	⅛	¼
1,600	W. End Con.	1⅝	1⅝	1 9-16	1 9-16

LISTED PROSPECT—MINING COMPANY.

Sales.		Open.	High.	Low.	Last.
2,100	W. End Ext.	6	7	6	7

BONDS.

Sales.		Open.	High.	Low.	Last.
$17,000	B. R. T. 5% notes	96¾	96 7-16	96¾	96 7-16
64,000	N. Y. City 4½s, 1962	96¼	96¼	96¼	96¼

*Sell cents per share. †Odd lots.

Note—Buffalo Mines, Limited, sold Sept. 16 at 2 11-16, at 2 9-16; not at 2 7-16 as reported.

***

INDUSTRIALS.

Bid and asked prices of issues not traded were:

	Sept. 17. Bid.	Asked.	Sept. 16. Bid.	Asked.
Allis-Chalmers	8¾	9¼	8¾	9¼
Anglo-Am. Oil	20¼	20¾	20	20¾
Am. Writing Paper	1	1½	1	1½
Bay State Gas	3-16	5-16	3-16	5-16
Borden's Con. Milk	116½	117½	116½	117½
Borden's Con. Milk pf.	105	107	105	107
Cluett-Peabody	58	62	58	62
Cluett-Peabody pf.	98	102	98	102
Con. Rub. Tire	34½	36	34	36
Con. Rub. Tire pf.	93	95	93	94
Emerson-Brant.	25	30	25	28
Emerson-Brant. pf.	81	87	81	86
Havana Tobacco	2½	4	2½	4
Havana Tobacco pf.	5	10	5	10
Houston Oil	16	18	16	18
Houston Oil pf.	50	60	50	60
Int. Rubber Tr. ctfs.	8	9	8	9
Lehigh Val. C. S. Co.	195	210	195	210
Man. Transit	1 7-16	1 9-16	1½	1⅝
Marconi of Amer.	5¼	5½	5¼	5½
Maxwell Motors com.	2	3½	2	3½
Maxwell Mot. 1st pf.	29	31	29	31
Maxwell Mot. 2d pf.	5	9	5	9
Mays Oil	15	16	15	16
National Sugar	90	93	90	93
N. Y. Transportation	3	5	3	5
Otis Elevator	76	79	76	79
Otis Elevator pf.	95	97	95	97
R. J. Reynolds	240	260	240	260
Tobacco Products	105	125	105	125
U. C. S. Co. of A. pf.	110	112	110	112
U. S. Lt. & Ht. pf.	45	55	45	55
Willys Overland pf.	83	90	85	90

MINING STOCKS.

	Sept. 17. Bid.	Asked.	Sept. 16. Bid.	Asked.
Arizona Belmont	24	26	24	26
Beaver Consolidated	34	36	34	36
Con. Arizona Smelt.	3-16	¼	3-16	¼
Cons. Copper Mines	2¾	3	2	3
Diamond Black B.	2½	3	2¾	3
Diamond Field Daisy	2½	3¼	2½	3¼
Florence	23	26	24	28
Giroux Mining	1¼	1⅜	1¼	1⅜
Goldfield Midway	3	5	3	5
Greene-Can., new	33½	34½	34	35
Greenwater	4	5	4	5
Mines of America	2¼	2½	2¼	2½
North Butte Devel.	3-16	5-16	3-16	5-16
Pacific Smelters	1-16	⅛	1-16	⅛
South Utah M. & S.	3-16	⅜	3-16	⅜
Tonopah Mining	4⅝	4¾	4 11-16	4¾
Tularosa	½	¾	½	¾
Tuolumne Copper	⅝	11-16	½	⅝
Union Mines	6	8	6	8
United Copper	⅛	½	¼	½
United Copper pf.	3	5	3	5
Wettlaufer Silver M.	13	15	13	15
Yukon Gold M.	2 1-16	2 3-16	2 1-16	2 3-16

LISTED PROSPECT—MINING COMPANY.

	Sept. 17. Bid.	Asked.	Sept. 16. Bid.	Asked.
New Jersey M. Co.	16	17	16	17

BONDS.

	Sept. 17. Bid.	Asked.	Sept. 16. Bid.	Asked.
Braden Copper 6s	155	165	150	155
Braden Cop. new 7s	155	165	150	160
Chicago Elevated 5s	95½	96	95½	96
Con. Rubber Tire 4s	65	..	65	..
Havana Tobacco 5s	50	60	50	60
Mason Valley 6s	60	85	60	85
N. Y. City 4½s, '60	96⅝	96¾	96½	96¾
Western Pacific 5s	79	81	79	81

CONSOLIDATED EXCHANGE.

A great display of strength in Reading marked the opening of business on the Consolidated Stock Exchange. Before 10 o'clock 2,240 shares of that stock had changed hands at 169½ to 169⅝, the latter being its final price on the Consolidated call and representing an advance of 2 points compared with Tuesday's closing quotation. In the trading after the call Reading touched a high of 170. This compared with a New York Stock Exchange hig of 170⅛. The rest of the market, however, hesitated, showing signs of reaction as the session progressed. In a number of stocks special weakness had developed early in the day, notably in the Rock Island shares, Missouri Pacific, and New Haven.

Sales.		Open.	High.	Low.	Last.
30	Alaska G. M.	19⅞	19⅞	19⅞	19⅞
4,030	Amal. Cop.	79⅝	79⅝	78⅝	78⅝
3,890	Am. Can	36	36⅛	34½	34⅝
10	Am. Cot. Oil	43⅞	43⅞	43⅞	43⅞
10	Am. Loo.	35⅜	35⅜	35⅜	35⅜
190	Am. Smelt.	69½	69½	68⅝	68⅝
10	Anaconda C.	39⅝	39⅝	39⅝	39⅝
130	A., T. & S. F.	96⅛	96⅛	95⅝	95⅝
30	Balt. & Ohio.	95⅞	95⅞	95⅞	95⅞
270	Brook. R. T.	90	90	89⅛	89⅛
30	Cal. Petrol.	25¼	27½	25¼	27½
20	Cal. Pet. pf.	66⅜	66⅜	66⅜	66⅜
410	Can. Pacific	234	235	232⅝	232⅝
80	Ches. & Ohio.	60½	60½	59⅝	59⅝
150	C., M. & S. P.	107½	107⅞	107	107⅛
20	Chino Cop.	44⅛	44⅛	44⅛	44⅛
30	Col. F. & I.	33⅛	33⅛	33⅛	33⅛
60	Con. Gas	131⅞	132	131⅞	132
50	D. Securities	14	14	14	14
310	Erie	30⅛	30⅛	29⅛	29⅛
30	Gt. N. pf.	128	128	128	128
320	G. N. ore cfs.	37⅞	38⅛	37⅞	38⅛
10	Inter. Met.	15⅜	15⅜	15⅜	15⅜
580	Inter. M. pf.	61⅝	61⅞	61⅝	61⅝
180	Lehigh Val.	157⅛	157⅜	156⅝	156⅝
10	Mex. Petrol.	70⅝	70⅝	70⅝	70⅝
10	Mo. K. & T.	22⅛	22⅛	22⅛	22⅛
740	Mo. Pacific	30⅝	30⅝	29	29⅝
400	N. Y. Cent.	97⅛	97⅛	96⅝	96⅝
250	N. Y., N. H. & H.	88⅝	88⅛	87⅝	87⅞
40	North. Pac.	114⅛	114⅛	114⅛	114⅛
20	Pac. Mail	22⅛	22⅛	22⅛	22⅛
20	Pennsylvania	113	113	113	113
10	Pitts. Coal	21⅝	21⅝	21⅝	21⅝
17,880	Reading	169⅝	170	167⅛	167⅛
210	Rep. I. & S.	25	25	24	24
960	Rock Island	17⅝	17⅝	15⅝	15⅝
380	Rock I. pf.	26	26⅛	24⅝	24⅝
820	South. Pac.	94	94	93⅛	93⅛
10	Sout. P. w. i.	98⅛	98⅛	98⅛	98⅛
50	South. Ry.	24⅞	24⅞	24⅝	24⅝
120	Tenn. Copper	34	34	33⅛	33⅞
120	Third Ave.	40⅛	41⅛	40⅛	41⅛
9,280	Union Pac.	159	160⅛	158⅛	158⅝
70	U. S. Rubber	64⅛	64⅛	63⅞	64
14,030	U. S. Steel	65⅛	65⅛	64⅛	64⅛
10	Utah Copper	55⅝	55⅝	55⅝	55⅝
20	Westing'se E.	71⅝	71⅝	71⅝	71⅝
56,340					

MINING STOCKS.

Sales.		Open.	High.	Low.	Last.
500	Atlanta	.15	.15	.15	.15
400	Belcher	.25	.25	.25	.25
200	Comstock	.10	.10	.10	.10
270	Gold. Cons.	2.00	2.00	1.97½	1.97½
700	Jim Butler	.66	.67	.66	.67
1,300	North. Star	.69	.69	.67	.67
300	Tonopah M.	.69	.69	.69	.69
500	West. E.	1.60	1.60	1.60	1.60
400	Yellow Jack	.28	.28	.28	.28
4,570					

TOBACCO STOCKS.

	Sept. 17. Bid.	Asked.	Sept. 16 Bid.	Asked.
American Cigar	143	146	143	146
American Cigar pf.	85½	87	86	88
British-American	25	25¼	25¼	25⅝
Conley Foil	275	300	270	290
Johnston Tin. & M.	160	180	160	180
J. S. Young	140	160	140	160
MacAndrews & F.	190	200	190	200
Porto Rico-Am. Tob.	220	230	220	230
P. R.-Am. 6% scrip	135	145	132	140
R. J. Reynolds	250	260	250	260
Tobacco Products	100	125	100	125
Tobacco Products pf.	94½	95½	94½	95½
United Cigar Stores	93½	96	96⅝	96⅝
Un. Cigar Stores pf.	110	115	110	115

Bank of France's Metal Holdings.

PARIS, Sept. 17.—The weekly statement of the Bank of France when issued to-morrow will show increases in gold in hand amounting to 7,403,000 francs, and 7,806,000 francs in silver.

STOCKS OUT OF TOWN.

BOSTON.

MINING.

Sales.		High.	Low.	Last.
990	Alaska Gold	19⅞	19⅞	19⅞
105	Allouez	38	37½	37½
2,080	Amal. Copper	79⅝	78⅝	79⅛
50	Am. Zinc	21⅝	21⅝	21⅝
2,820	Aris. Commercial	5⅛	5 3-16	5⅛
5	Boston & Corbin	75	75	75
5,235	Butte & Superior	37¼	30⅝	37
609	Cal. & Aris.	69⅝	69	69
7	Calumet & Hecla	440	440	440
290	Chino	44½	44	44
145	Copper Range	40⅛	39⅝	39⅝
510	East Butte	12⅞	12⅝	12⅝
50	Franklin	4	4	4
800	Granby	77½	76⅝	76⅝
185	Greene-Cananea	34½	34	34⅛
15	Greene-Can. frac	25	25	25
10	Hancock	19	19	19
890	Indiana	5⅛	4⅞	5
25	Island Creek	54	53½	54
2	Island Creek pf.	86	86	86
25	Isle Royale	21½	21⅛	21⅛
510	Kerr Lake	3⅝	3 7-16	3½
2,985	Lake Copper	7⅛	7	7⅛
100	Mayflower	9⅝	9¼	9⅝
10	Miami	24	24	24
5	Mohawk	44	44	44
10	Nevada Con	17¼	17¼	17¼
825	New Arcadia	2⅛	2⅛	2⅛
1,400	Nipissing	8 13-16	8 13-16	8 13-16
698	North Butte	29	28⅝	28⅝
180	North Lake	2	2	2
1,755	Old Colony	6	5⅝	5⅝
1,320	Old Dominion	55	54	54½
365	Pond Creek	22½	22¼	22⅝
40	Quincy	63	63	63
100	Santa Fe	2½	2⅛	2⅛
835	Shannon	7⅛	7	7⅛
995	Shattuck	28⅝	27½	28⅝
220	South Utah	25c	23c	23c
1,855	Superior & Boston	3⅝	3⅛	3⅛
150	Superior Copper	29	28⅝	29
448	Tamarack	35	34	34
845	Trinity	5⅞	5⅛	5⅛
160	Tuolumne	60c	60c	60c
1,565	U. S. Smelters	42	41	41
158	U. S. Smelters pf.	48⅝	48½	48⅝
60	Utah Apex	2⅛	2⅛	2⅛
15	Utah Con	9⅛	9⅝	9⅝
60	Utah Copper	56⅛	56	56⅛
250	Winona	99c	95c	95c
55	Wolverine	45½	45	45

RAILROADS.

Sales.		High.	Low.	Last.
18	Boston & Albany	199	199	199
40	Boston & Maine	62	61	61½
3	Fitchburg pf	99	99	99
5	Mass. Elec. pf.	69	68½	68½
850	N. Y., N. H. & H.	89	87⅝	88⅛
4,895	N. Y., N. & H. rights	2 1-16	2 1-32	2 1-16
25	Old Colony R. R.	163½	163½	163½
10	Union Pacific	160	160	160

TELEPHONE.

Sales.		High.	Low.	Last.
331	American	131⅝	131⅝	131⅝

MISCELLANEOUS.

Sales.		High.	Low.	Last.
92	Am. Agr. Chem. pf.	93½	93¼	93¼
10	Amoskeag	62	62	62
10	Amoskeag pf	95	95	95
42	Am. Sugar	112⅞	112¼	112¼
12	Am. Sugar pf.	115½	115	115½
64	Am. Wool pf.	81	80⅝	81
44	Edison	271	271	271
10	Ga. Ry. & Elec. pf.	86½	86½	86½
45	General Electric	147½	146⅝	147⅛
365	Mass. Gas	92⅝	92	92
50	Mass. Gas pf.	90⅛	90⅛	90⅛
5	McElwain pf	99	99	99
5	Mergenthaler	214	214	214
50	Miss. Power	41¼	41¼	41¼
67	Pullman	153½	153	153½
67	Swift	105⅛	105	105⅛
10	Torrington	28	28	28
67	United Fruit	170	169	169
675	United Shoe Mach.	51⅝	51½	51⅝
55	United Shoe Mach. pf.	28	27⅞	28
1,637	U. S. Steel	65⅝	64⅝	64⅝
15	U. S. Steel pf.	109⅝	109⅝	109⅝

BONDS.

Sales.		High.	Low.	Last.
$2,000	Am. Tel. & T. 4s	89	88½	89
5,000	Am. T. & T. conv. 4½s	103⅝	103⅝	103⅝
2,000	Chic., B. & Q. jt. 5s	95⅝	95⅝	95⅝
2,000	K. C., M. & B. inc. 5s	80	80	80
1,000	N. E. Tel. 5s, 1932	102	102	102
2,000	Pond Creek 6s	111	111	111
4,000	Unit. Fruit 4½s, 1923	96	96	96
1,500	Western Tel. 5s	99½	99½	99½

BOSTON CURB CLOSING PRICES.

	Bid.	Asked.		Bid.	Asked.
Begole	1	1¼	Houghton	3⅞	4
Bohemia	1½	1⅝	La Rose	2⅛	2⅝
Bost Ely	68	72	Majestic	37	39
Butte C.	1	3	Mex. Met.	52	58
Butte & L.	34	35	Nev. Doug.	2⅛	2⅛
Cactus C.	2½	3	Nev. Utah	1	3
Calaveras	1⅛	2	New Balt.	70	100
Chief Cons.	1⅝	1 7-16	Ohio	50	59
Corbin C.	1	1⅛	Raven	13	17
Cons. Ariz.	20	30	So. Lake	3⅝	4
Davis-D	2⅛	2 5-16	S. W. M.	..	2⅝
First Nat.	3 15-16	4	U. V. Ext.	56	60
Hollinger	..	16½			

PHILADELPHIA.

STOCKS.

Sales.		High.	Low.	Last.
10	Amal. Copper	79⅛	79⅛	79⅛
6	Am. Milling	1½	1½	1½
5	Am. Can	36	36	36
4,160	Cambria Steel	51½	48⅞	50⅛
50	Corn Products	11½	11½	11½
120	Electric Storage	50½	50⅛	50⅛
150	Gen. Asphalt	38	37½	37⅞
53	Ins. Co. of N. A.	22	21⅞	21⅞
100	Int.-Met. pf	61½	61⅛	61⅛
200	Keystone Tel	48⅛	48⅛	48⅛
50	Lake Superior	26	26	26
11	Lehigh Valley	78⅛	78⅛	78⅛
100	Lehigh Valley Tran.	21½	21⅛	21⅛
100	Lehigh Val. Tran. pf.	34⅛	34⅛	34⅛
10	Minehill	55⅝	55⅝	55⅝
400	N. Y. Central	96⅛	96⅝	96⅝
124	Penn. R. R.	56 11-16	56⅛	56 9-16
20	Penn. rcts, $30 pd.	36⅝	36⅝	36⅝
20	Penn. Steel pf.	66	66	66
2,441	Phil. Electric	23⅛	23⅛	23⅛
33	Phil. R. T. ctfs.	23	21	23
5	Phil. Traction	80	80	80
965	Reading	84 13-16	83⅝	83⅝
500	Rock Island	16¼	16⅛	16⅛
500	Rock Island pf.	24⅛	24⅛	24⅛
400	Southern Pacific	94⅛	93⅝	93⅝
995	Tonopah Belmont	7 9-16	7½	7½
115	Tonopah Mining	4 13-16	4⅝	4 13-16
141	Union Traction	49⅛	49⅛	49⅛
164	U. G. Imp.	87	86⅝	87
7,620	U. S. Steel	65⅛	64⅛	64⅛
110	West'd Coal warrants	7	6⅞	6⅞
20	Westmoreland Coal	56⅛	56⅛	56⅛
20	West. N. Y. & Penn.	12	12	12

BONDS.

Sales.		High.	Low.	Last.
$300	Am. G. & E. 5s	84½	84½	84½
3,000	Interstate Ry. 4s	58½	58½	58½
5,000	Keystone Tel. 1st 5s	90½	90½	90½
5,000	Phil. Electric 4s	81	81	81
1,000	Phil. Electric gold 5s	102½	102½	102½
1,000	Reading ext. imp. 4s	98	98	98
2,000	P., W. & B. 4s	97⅝	97⅝	97⅝
3,000	Reading gen. 4s	95½	95	95½
2,000	Spanish-Am. Iron 6s	101	101	101

BALTIMORE.

STOCKS.

Sales.		High.	Low.	Last.
45	A. C. L. of Conn.	245	245	245
15	Balt. Elec. pf.	43⅛	43⅛	43⅛
1	Citizens Nat. Bank	42½	42½	42½
12	Cons. Coal	97½	97½	97½
50	Con. Gas	112	112	112
30	Con. Gas pf.	114⅝	114⅝	114⅝
25	Houst. Oil. com. cts.	16⅝	16⅝	16⅝
10	Mercantile Trust	171	171	171
105	Seaboard A. L. pf.	46⅛	45	46⅛
122	United Ry. & E.	27	27	27
1	U. S. Fidelity	190	190	190

BONDS.

Sales.		High.	Low.	Last.
$1,000	Ala. Coal & Iron 5s	72⅛	72⅛	72⅛
1,000	Chicago Ry. 5s	97⅝	97⅝	97⅝
800	City of Balt. 4s, '58	93⅛	93⅛	93⅛
1,000	Coal & Iron Ry. 5s	98	98	98
2,000	Con. Coal 6% notes	100⅛	100	100
2,000	Fairm't & C. T. 5s	99⅛	99⅛	99⅛
4,000	Ga., Car. & No. 5s	102⅛	102⅛	102⅛
4,000	Ga. Pacific 1st 5s	107⅛	107⅛	107⅛
2,000	G. B. S. 1st 4s	43⅛	43⅛	43⅛
6,000	Mt. Vernon-W. Cotton Duck 5s	69	69	69
24,000	Un. Ry. & E. 1st 4s	83	83	83

PITTSBURGH.

STOCKS.

Sales.		High.	Low.	Last.
40	Am. Win. Gl. pf.	60	60	60
900	Columbia Gas	13⅝	13⅝	13⅝
280	Crucible Steel	16⅛	16⅛	16⅛
65	Crucible Steel pf.	93⅝	93⅛	93⅛
920	Independ. Brewing	7⅛	7	7⅛
10	Ind. Brewing pf.	34	34	34
2,500	Nat. Fireproofing	15	12⅝	14⅛
2,045	Nat. Fireproofing pf	34	32	33⅛
75	Oklahoma Gas	61	60½	60½
10	Ohio Fuel Supply	43	43	43
50	Ohio Fuel Oil	16⅛	16⅛	16⅛
40	Pure Oil	15⅛	15⅛	15⅛
145	Pitts. Brewing	14⅛	14⅛	14⅛
20	Pitts. Brewing pf.	36⅛	36⅛	36⅛
60	Pitts. Oil & Gas	10⅛	10	10
1,000	San Toy	21c	21c	21c
1,000	Tonopah Extension	2	2	2
57	Union Gas	132½	132½	132½
109	Union Switch	141½	141½	141½
235	Westinghouse A. B.	140	140	140
215	Westinghouse Elec.	36⅛	36	36

BOND.

Sales.		High.	Low.	Last.
$1,000	Pitts. Coal deb. 5s	91¼	91¼	91¼

CHICAGO.

STOCKS.

Sales.		High.	Low.	Last.
450	American Can	36½	35	35½
10	American Ship	39	39	39
50	Am. Tel. & Tel.	131½	131⅝	131½
40	Booth Fish. pf.	78⅝	78⅝	78⅝
75	Chi. Pneu. Tool	55⅛	55⅛	55⅛
19	Chi. Ry., Series 1	94⅝	94⅝	94⅝
1,705	Chi. Ry., Series 2	30⅛	28⅝	29⅛
100	Chi. Ry., Series 3	8⅛	8⅛	8⅛
25	Chi. Title & Trust	218	218	218
60	Com. Edison	149	148⅛	148½
100	Corn Prod. Ref.	11½	11½	11½
28	Diamond Match	101⅛	101	101
100	Goodrich	29	29	29
625	People's Gas	123⅝	123	123
70	Quaker Oats pf.	103⅛	103⅛	103⅛
10	Pub. Service pf.	94⅛	94⅛	94⅛
330	Sears-Roebuck	192	190⅛	190⅛
20	Sears-Roebuck pf.	119	119	119
35	Swift & Co.	105⅛	105	105
600	U. S. Steel	65⅛	64½	64½
269	Union Carbide	192	190	190
45	Ward pf.	111	111	111

BONDS.

Sales.		High.	Low.	Last.
$5,000	Chicago Tel. 5s	100⅛	100⅛	100⅛
3,000	Chicago Ry., A	92⅝	92⅝	92⅝
2,000	Chicago Ry., B	88	88	88
11,000	Chicago Ry. 5s	98⅛	98	98⅛
1,000	Chicago Ry. inc. 4s	55	55	55
1,000	Chi. Pneu. Tool 5s	89	89	89
8,000	Diamond Match 6s	104⅛	104⅛	104⅛
7,000	Com. Edison 5s	101⅛	101⅛	101⅛

SILVER QUOTATIONS.

Bar silver was ⅛d higher in London at 27 15-16d, and ¼c higher in New York at 60⅛c.

BOURSES OF EUROPE

London Market Cheerful—Prices Weak in Paris, Stronger in Berlin.

LONDON, Sept. 17.—The stock market after opening irregular became more cheerful under the lead of British securities. Consols gained ¼ on Government purchases, while home rails improved on the more hopeful labor outlook. Mexican and rubber stocks hardened, but Kaffirs and Brazilian rails were easy.

Money was in good supply, and discount rates firmer on foreign gold inquiry.

The American section showed an irregular tendency during the morning session, Reading leading in the upward movement, and Union Pacific being the weakest of those showing losses. Later the entire market sold off on New York selling and closed easy.

PARIS, Sept. 17.—Prices were weak on the Bourse to-day.

Three per cent. rentes, 89 francs, 55 centimes for the account.

BERLIN, Sept. 17.—The tone of the Boerse was stronger to-day with Canadian Pacific shares showing a gain of three points.

EXPLAINS CHICAGO PROXIES.

Only for Election of Directors, Committee of Railways Says.

The proxy committee of the Chicago Railways Company, consisting of Wallace Heckman, Seymour Morris, and Henry A. Blair, have issued a statement criticising the contents of a circular letter sent out recently by the Chicago Railways Protective Association. The proxy committee charges that the letter contained various misstatements, the one chiefly referred to being that if one read "between the lines" of the proxy sent out by the proxy committee he would discover that any holder in signing such proxy would authorize the company to sell, lease, or merge its property without further consent of the stockholder.

The committee explains that the proxy really related only to the election of Directors for the company in the present year.

LONDON CLOSING QUOTATIONS.

	London.	N. Y. Equiv.	N. Y. Close.	Net Ch'ge.
Consols money	73 15-16	..	..	+ ¼
Consols account	74	..	..	+3-16
Amalgamated	81¼	78⅞	79⅛	+ 1
Atchison	98⅝	96	96	..
Balt. & Ohio	98¼	95⅛	95⅛	− ¼
Can. Pacific	239⅝	232⅝	233⅝	− 1
Chesa. & Ohio	62	60⅛	60⅛	..
Chic. Gt. West.	14⅛	14	14⅛	..
St. Paul	110⅛	107⅛	107⅝	+ ⅛
Denver	21	20⅛	..	..
Erie	30⅞	30	30⅛	− ⅛
Erie 1st pf.	49⅛	48⅛	48	+ ⅛
Illinois Central	114	110⅝	..	..
Louis. & Nash	141	137	137⅛	− ½
Kan. & Texas	24	23⅛	23⅛	+ ⅛
N. Y. Central	99⅛	96⅝	97	− ⅝
Norf. & West.	109⅛	106⅛	106⅛	..
Ont. & West.	31⅛	30⅛	29⅞	+ ⅛
Pennsylvania	58⅛	113⅛	113⅛	+ ⅛
Reading	87	168⅞	167⅞	+ 1⅛
South Ry.	26	25⅛	25⅛	..
South. Pacific	96⅝	94	94⅛	− ⅛
Union Pacific	163	158⅛	159⅛	− 1⅛
U. S. Steel	66⅝	64⅝	65⅛	− ⅛
Wabash	4⅛	4⅛	4⅛	− ⅛

FOREIGN PUBLIC SECURITIES.

German 3s	75	76
German 3½s	83½	84⅝
Prussian 4s	97⅛	98⅛
Amsterdam 4s	95½	97
Bavarian Govt. 4s	97	98
Bremen 3½s	81½	82⅝
Hamburg 3s	75⅝	76½
Saxony 3s	74½	75⅝
Berlin 4s	96	97⅛
Cologne 4s	93	94⅛
Frankfurt 3½s	86⅛	87⅝
Munich 4s	93⅛	94⅛
Russian 4s	89⅛	91
Vienna 4s	80	82

BANK OF GERMANY.

BERLIN, Sept. 17.—The weekly statement of the Imperial Bank of Germany shows the following changes:

	Marks.
Cash in hand increased	51,641,000
Loans increased	8,584,000
Discounts increased	14,207,000
Treasury bills decreased	7,461,000
Notes in circulation decreased	36,938,000
Deposits increased	108,053,000
Gold in hand increased	39,088,000

SHORT TERM NOTES.

Name.	Rate.	Maturity.	Bid.	Ask.	Yield.
Amal. Cop.	5	Mar. 15, '15	98⅝	9¼	5.62
Am. Loco.	5	Oct., 1914	99⅛	100	5.00
Austrian Gov.	4½	July 14-15	97⅛	98⅛	6.20
Balt. & Ohio	5	July, 1914	99⅝	99⅛	5.30
Boston & Me.	5	Feb. 3, '14	96	98	9.30
Boston & Me.	6	June 2, '14	97⅛	98⅛	8.00
B. R. T.	5	July, 1918	96¼	96⅛	5.85
Ches. & Ohio	4½	June, 1914	98⅛	98⅛	6.40
Chi. & W. I.	5	Sept., 1915	98⅝	98⅝	5.40
Chicago El.	5	July, 1914	95⅛	96	9.00
Con. Gas	6	Feb. 25, '14	100⅛	100⅛	4.85
Erie	6	Apr. 8, '14	99⅝	100⅛	5.80
Erie	5	Oct., 1914	98⅝	99⅛	5.87
Erie	5	Apr., 1915	97⅛	97⅞	6.50
Gen. Electric	6	Apr. 16, '14	5.50%	5.10%	..
Gen. Motors	6	Oct., 1915	98⅝	99⅛	6.20
Gen. Rubber	4½	July, 1915	96⅛	97	6.20
Ill. Central	4½	July, 1914	99⅛	*99⅝	5.00
Int. & Gt. N.	5	Aug., 1914	96⅛	97	8.75
Int. Harv.	5	Feb. 15, '15	99⅛	99⅝	5.30
Lack. Steel	5	Mar., 1915	95⅝	96⅝	7.90
L. S. & M. S.	4½	Mar. 15, '14	99⅛	99⅝	5.00
Mich. Cent.	4½	Mar., 1914	99⅛	99⅝	5.05
M. & St. L.	6	Feb., 1914	94	96	15.00
M., K. & T.	5	May, 1915	96	97	6.60
Missouri Pac.	5	June, 1914	95⅛	95⅝	12.00
Mont. T. & P.	6	Apr., 1915	97	99⅛	6.15
N. Y. Central	4½	Mar., 1914	99⅛	99⅝	5.00
N. Y. Central	5	Apr. 21, '14	99⅝	100	5.00
N. Y. Central	5	Sep. 15, '14	99⅛	99⅝	5.25
N. Y. Central	4½	May, 1915	98⅝	99⅛	5.15
N. Y., N. H. & H.	5	Dec., 1913	99⅝	100	5.00
N. Y. State	5	Feb., 1914	100	100⅛	4.40
Nor. Pacific	6	July 9, '14	100⅝	100⅞	4.85
Seab. Air L.	5	Mar., 1916	97	98⅛	5.55
So. Pacific	5	June 15, '14	99⅛	99⅝	5.35
Southern Ry.	5	Feb., 1916	98⅝	99⅛	5.45
Schw. & Sul.	6	June, 1916	97	98	6.87
State Tenn.	5	July, 1914	99⅛	100	5.00
U. S. S. R. M.	5	Aug., 1914	98	99⅛	6.00
Un. Typewr.	5	Jan. 15, '16	95⅝	97	6.20
United Fruit	6	May, 1917	101	101⅛	5.50
Utah Co.	6	Apr., 1917	98	99⅛	6.25
W. E. & Mf.	6	Aug., 1915	99⅝	100	6.00
Western Md.	5	July, 1915	95	98	6.00

The following are quoted on a percentage basis:

B. & O. eq. tr.	4½	Feb., '14-'23	5.20%	4.90%
C. N. W. eq. tr.	4½	July, '14-'23	5.20%	4.95%
Erie eq. tr.	5	Sep., '14-'23	5.45%	5.35%
Hock. V. eq. tr.	5	Aug., '14-'23	5.45%	5.20%
Ill. Cent. eq. tr.	4½	Aug., '14-'23	5.10%	4.90%
N. Y. C. L. eq. tr.	4½	Aug., '14-'27	5.25%	5.00%
P. R. R. eq. tr.	4½	Apr., '13-'22	5.10%	4.90%
So. Pac. eq. tr.	4½	Mar., '14-'23	5.20%	5.10%

STANDARD OIL STOCKS.

	Wednesday. Bid.	Asked.	Tuesday. Bid.	Asked.
Anglo-Am. Oil	20	21	20	21
Atlantic Refining	676	680	678	683
Borne-Scrymser	305	320	305	320
Buckeye Pipe Line	164	165	164	165
Chesbrough Mfg.	670	680	670	680
Colonial Oil	130	140	130	140
Continental Oil	185	192	185	195
Crescent Pipe Line	62	65	60	63
Cumberland Pipe Line	72	76	72	76
Eureka Pipe Line	344	348	344	348
Galena-Signal Oil	175	178	175	178
Galena-Signal Oil pf.	140	145	140	145
Indiana Pipe Lines	134	136	134	136
National Transit	42½	43⅛	42½	43⅛
New York Transit	318	323	316	319
Northern Pipe Line	110	115	110	115
Ohio Oil	133	134	130	135
Prairie Oil & Gas	378	381	377	381
Solar Refining	215	220	215	220
Southern Pipe Line	238	240	236	239
South Penn. Oil	206	209	205	209
S. W. Penn. P. Lns.	151	155	151	155
Standard Oil (Cal.)	187	189	187	189
Standard Oil (Ind.)	368	370	370	372
Standard Oil (Kan.)	380	395	380	395
Standard Oil (Ky.)	480	495	485	495
Standard Oil (Neb.)	300	305	296	305
Standard Oil (N. J.)	369	371	369	371
Standard Oil (N. Y.)	158	160	158	160
Standard Oil (Ohio)	290	295	291	295
Swan & Finch	257	263	257	263
Union Tank Line	81	82	81½	82½
Vacuum Oil	171	174	172	175
Washington Oil	32	33	32	33
Waters-Pierce	2,200	..	2,200	..

NEW YORK CITY BONDS.

	Yesterday. Bid.	Asked.	Tuesday. Bid.	Asked.
4½s..May, 1957	101⅞	102¼	101⅞	102¼
4½s..Nov., 1957	101⅞	102¼	101⅞	102¼
4½s..May, 1917	100⅝	101	100⅝	101
4½s..Nov., 1917	100⅝	101	100⅝	101
4½s..Mar., 1930-60	97	..	97	97⅜
4½s..March, 1962	96¼	96⅜	96¼	96⅜
4½s..Sept., 1960	96¼	96⅜	96¼	96⅜
4s..May, 1959	94⅛	94⅝	94	95
4s..Nov., 1958	94⅛	95	94	95
4s..May, 1957	94⅛	95	94	95
4s..Nov., 1956	92¼	94	92¼	94
4s..Nov., 1955	92¼	94	92¼	94
4s..Nov., 1936	93	94½	93	94½
4s..1918-1919	97¼	99	97¼	99
3½s..Nov., 1954-5	82½	83⅛	82½	83¼
3½s..May, 1954	82½	83	82½	83
3½s..1930-1954	81½	83	82½	83

STOCK MARKET AVERAGES.

The average quotations of twenty-five leading railroad and twenty-five industrial issues and of these two groups of stocks combined:

1913.

RAILROADS.

	High.	Low.	Mean.	Last.	Chge.
Sept. 8	81.69	81.25	81.45	81.38	− .33
Sept. 9	81.61	81.19	81.38	81.54	+ .16
Sept. 10	82.53	81.77	82.15	82.50	+ .96
Sept. 11	82.47	82.08	82.27	82.20	− .30
Sept. 12	83.33	82.38	82.86	83.17	+ .97
Sept. 13	83.80	83.25	83.53	83.70	+ .53
Sept. 15	83.97	83.44	83.70	83.55	− .15
Sept. 16	83.80	83.30	83.59	83.54	− .01
Sept. 17	83.66	82.98	83.33	82.99	− .55

INDUSTRIALS.

	High.	Low.	Mean.	Last.	Chge.
Sept. 8	60.13	59.47	59.80	59.70	+ .05
Sept. 9	59.92	59.56	59.74	59.86	+ .09
Sept. 10	60.64	59.98	60.30	60.51	+ .66
Sept. 11	60.67	60.13	60.40	60.40	− .11
Sept. 12	61.27	60.54	60.90	60.90	+ .50
Sept. 13	61.46	60.98	61.22	61.32	+ .36
Sept. 15	61.53	60.82	61.17	61.13	− .19
Sept. 16	61.48	60.89	61.17	61.10	− .03
Sept. 17	61.07	60.51	60.79	60.58	− .52

COMBINED AVERAGE.

	High.	Low.	Mean.	Last.	Chge.
Sept. 8	70.89	70.36	70.62	70.57	− .14
Sept. 9	70.76	70.36	70.56	70.69	+ .12
Sept. 10	71.58	70.86	71.22	71.50	+ .81
Sept. 11	71.57	71.10	71.33	71.30	− .20
Sept. 12	72.30	71.46	71.87	72.09	+ .79
Sept. 13	72.66	72.11	72.38	72.51	+ .45
Sept. 15	72.75	72.13	72.43	72.34	− .17
Sept. 16	72.68	72.08	72.38	72.32	− .02
Sept. 17	72.36	71.72	72.06	71.78	− .54

September Range to Date.

	High.		Low.	
Railroads	83.86	Sept. 13	80.99	Sept. 4
Industrials	61.46	Sept. 13	58.86	Sept. 4
Combined avg.	72.66	Sept. 13	69.81	Sept. 4

September Range in 1911 and 1912.

RAILROADS.

	High		Low		Last.
1912	97.16	Sept. 30	93.13	Sept. 13	96.50
1911	89.44	Sept. 6	84.40	Sept. 25	86.78

INDUSTRIALS.

	High		Low		Last.
1912	74.50	Sept. 30	70.73	Sept. 13	73.88
1911	61.85	Sept. 6	54.74	Sept. 25	58.18

COMBINED FIFTY STOCKS.

	High		Low		Last.
1912	85.83	Sept. 30	82.10	Sept. 13	85.19
1911	75.64	Sept. 6	69.57	Sept. 25	72.45

This Year's Range to Date.

	Open. Jan. 2.	High. Jan. 9.	Low. June 10.
Railroads	90.68	91.41	75.92
Industrials	66.76	67.08	50.27
Combined average	78.82	79.10	63.09

Year's Range in 1912.

	Open.	High.	Low.	Last.
	Jan. 2.	Oct. 4.	Dec. 10.	Dec. 31.
Railroads	91.43	97.28	88.39	90.27
	Jan. 2.	Sept. 30.	Feb. 1.	Dec. 31.
Industrials	64.00	74.50	61.74	66.12
Combined avg.	77.51	85.82	75.24	78.19

Year's Range in 1911.

	Open.	High.	Low.	Last.
	Jan. 3.	June 26.	Sept. 23.	Dec. 30.
Railroads	91.70	99.61	84.40	91.73
	Jan. 3.	June 5.	Sept. 25.	Dec. 30.
Industrials	62.05	60.76	54.75	63.82
	Jan. 3.	June 26.	Sept. 25.	Dec. 30.
Combined avg.	77.37	84.41	69.57	77.80

RAILROAD EARNINGS.

ANN ARBOR—	1913.	Increase.
1st week Sept.	$47,298	$2,079
July 1-Sept. 7	461,298	18,593
BUFFALO, ROCHESTER & PITTSBURGH—		
2d week Sept.	278,843	49,662
July 1-Sept. 14	2,752,073	231,373
CHESAPEAKE & OHIO—		
1st week Sept.	601,202	*1,721
July 1-Sept. 7	6,612,033	*7,162
CHICAGO & ALTON—		
1st week Sept.	284,526	28,865
July 1-Sept. 7	3,062,835	149,908
GEORGIA SOUTHERN & FLORIDA—		
1st week Sept.	46,829	730
July 1-Sept. 7	433,668	*1,614

PERE MARQUETTE for July—

	1913.	1912.	Increase.
Gross	1,365,923	1,405,530	*39,607
Net after tax.	106,315	269,639	*163,324

*Decrease.

PHILADELPHIA RAPID TRANSIT for August—

	1913.	1912.	1911.
Gross	1,970,032	1,913,094	1,794,989
Net	814,073	767,129	668,772
Sur. aft. chgs.	14,118	10,028	*67,916
Gross, 2 mos.	3,900,644	3,832,034	3,651,805
Net	1,618,154	1,529,843	1,380,821
Sur. aft. chgs.	20,509	14,500	*93,151

*Deficit.

WASHINGTON, BALTIMORE & ANNAPOLIS for August—

	1913.	1912.	Increase.
Gross	84,824	76,266	8,558
Net after tax.	50,785	44,341	6,444
Sur. aft. chgs.	26,458	21,490	4,968
Gross, 8 mos.	557,806	513,204	44,092
Net after tax.	284,018	263,512	20,506
Sur. aft. chgs.	91,951	84,621	7,330

Miscellaneous Earnings.

DETROIT EDISON for August—

	1913.	1912.	Increase.
Gross	406,377	312,386	93,991
Net	137,905	113,271	24,634
Sur. aft. chgs. & dep.	38,919	20,196	18,723
Gross, 8 mos.	3,506,798	2,740,568	766,225
Net	1,443,234	1,136,136	307,098
Sur. aft. chgs. & dep.	662,694	379,669	283,025

PUBLIC UTILITY SECURITIES.

	Bid.	Asked.
Adirondack Electric Power	14	16
Adirondack Electric Power pf.	47	50
American Light & Traction	354	358
American Light & Traction pf.	105	107
American Gas & Electric	75	78
American Gas & Electric pf.	44½	46
American Power & Light	65	68
American Power & Light pf.	76	78
American Public Utilities	46	*50
American Public Utilities pf.	72	*74
Appalachian Power Co.	8	10
Appalachian Power Co. pf.	44	45½
Cities Service	76	..
Cities Service pf.	73½	76
Commonwealth P. R. & L.	57½	59½
Commonwealth P. R. & L. pf.	78	80
Denver Gas & Electric gen. 5s	90	95
Electric Bond Deposit pf.	65	70
Electric Bond & Share Co. pf.	97½	100
Empire District Electric 5s	80	85
Empire District Electric 5s pf.	70	80
Federal Light & Traction	25½	27½
Federal Light & Traction pf.	74	77
Federal Utilities Co., Inc.	..	32
Federal Utilities Co., Inc., pf.	..	72
Gas & Electric Securities	95	105
Gas & Electric Securities pf.	85	90
Lincoln Gas & Electric	25	30
Montana Power Co.	39	40
Montana Power Co. pf.	93½	*96
Northern Ontario Light & Power	10	15
Northern Ontario Light & P. pf.	58	62
Northern States Power	18	19
Northern States Power pf.	75	76
Ozark Power & Water Co.	40	50
Pacific Gas & Electric	37½	39½
Pacific Gas & Electric pf.	85	87
Republic Ry. & Light Co.	20½	22½
Republic Ry. & Light Co. pf.	72½	75
Southern California Edison	83	85
Southern California Edison pf.	92	94
Standard Gas & Electric	7½	8½
Standard Gas & Electric pf.	29½	30
Tennessee Ry., Light & Power	16	18½
Tennessee Ry., Light & P. pf.	69	72
United Light & Rys.	74	76
United Light & Rys 1st pf.	74	76
United Light & Rys. 2d pf.	67½	70
United Utilities Co.	25	30
United Utilities Co. pf.	97½	102½
Utah Securities	18	19
Utilities Improvement	45	47
Utilities Improvement pf.	69	72
Western Power	14	15
Western Power pf.	44	46

*Ex. Div.

SECURITIES AT AUCTION.

Following securities were sold at auction yesterday at the Exchange Salesroom, 14 Vesey Street, by Adrian H. Muller & Son, auctioneers:

All the right, title, and interest which the Interlocking Steel Corporation may have of, in, and to letters patent of the Republic of Mexico, numbered 7,741, and dated Feb. 22, 1908, also of the United States of America, numbered 876,471, and dated Jan. 14, 1908, $10 lot.

13 shares Hans Rees's Sons, Inc., $100.

13 shares Delaware, Lackawanna & Western Coal Company, $50 each, 268.

15 shares Green Bay & Western Railroad Company, $100 each, 70.

10 shares Lackawanna Railroad Company of New Jersey, $100 each, 90⅛.

30 shares Farmers' Loan and Trust Company, $25 each, 1,131.

50 shares Comas Cigarette Machine Company preferred stock trust certificate of interest, $100 each, and 50 shares Comas Cigarette Machine Company common stock trust certificate of interest, $100 each, $600 lot.

2 shares Commercial Bank, Lynchburg, Va., 90 per cent. paid in liquidation, $100 each; 20 shares Lone Jack Cigarette Company, $25 each; 4 shares Memphis & Charleston Railroad Company, $25 each; 20 shares Morton Safety Heating Company, $100 each; 50 shares Nicaragua Company, $100 each; $188.68 City of Bristol, Va., on account of pavement taxes refunded, payable $47.17 out of city levy, 1899; $47.17 out of city levy, 1900; $47.17 out of city levy, 1901, and $47.17 out of city levy, 1902, $13 lot.

$12,000 Railroad Securities Company, Illinois Central stock interest certificates, 4 per cent., due 1952, 71.

650 shares Scotia Gold Mining Company, $20 each, and 360 shares Colorado Central Consolidated Mining Company, $10 each, $5 lot.

40 shares Mechanics' Bank of Brooklyn, $50 each, 150.

$2,000 the Bent County Reservoir Company first mortgage 6 per cent. twenty-year gold bonds, due January, 1931, July, 1913, coupons on, $17 lot.

THE TREASURY STATEMENT.

Special to The New York Times.

WASHINGTON, Sept. 17.—The Treasury statement, issued to-day, gives receipts and expenditures for the present month and fiscal year as follows:

	Month.	Fiscal Y'r.
Customs	$15,181,074	$73,922,681
Internal rev., ordinary	13,701,175	65,614,471
Corporation tax	46,516	2,188,542
Miscellaneous	1,991,762	11,026,554
Total receipts	30,920,528	152,752,249
Expenditures	32,340,630	164,845,635
Deficit	1,420,101	12,093,386

We Make Clear To The Public

That you may buy through us an Odd Lot of stock (1 share up) as readily and as reasonably as 100 shares.

Send for Booklet 13—"Partial Payment Plan."

John Muir & Co.

SPECIALISTS IN

Odd Lots

Members New York Stock Exchange
MAIN OFFICE, 74 BROADWAY
Uptown Office—42d St. and Broadway,
NEW YORK.

Borrowing Brains

Bonds are generally just bonds. Take any bond and figure out for yourself the safety of the mortgage, the character of the company, the possibilities of its expansion, etc. What are the chances of your being correct in your figures?

The investment house, with years of experience in judging investments, gives these facts to you backed by the seal of its reputation. Thus your own judgment is supplemented by that of an expert.

We are always glad to lend our experience to prospective investors. We further believe in talking in terms of your benefits—not ours.

Ask us for Circular TT.

A. H. Bickmore & Company
111 Broadway, New York.

STANDARD OIL CALIFORNIA

Earns at rate of 25%
Pays divs. at rate of 10%

Write Dept. "T" for circular on the leading Oil Co. in the leading oil producing State.

Pouch & Co. Members New York Stock Exchange, 14 Wall St., N. Y.

We Will Buy

50 American Light & Traction
500 Columbia Gas & Electric
200 Federal Sugar Com. & Pfd.
200 Inter. Agricultural Chem. Pfd.
100 Wells Fargo Express

We Will Sell

100 Cumberland Corp. Com.
50 Century Bank
100 Inter. Agricultural Chem. Pfd.
100 National Sugar
50 Royal Baking Powder Pfd.

Gilbert Elliott & Co.
37 Wall St., N.Y. Tel. Hanover 6110

STANDARD OIL

WILL BUY	WILL SELL
10 Colonial Oil	10 Atlantic Refining
20 Crescent Pipe L.	15 Continental Oil
100 National Transit	10 Gal. Sig. Oil Com.
15 New York Transit	15 Southern Pipe L.
10 S. O. of Kansas	10 South. Penna. Oil
10 S. O. of Ohio	25 S. O. of N. Y.
15 Vacuum Oil	25 Union Tank Line

CARL H. PFORZHEIMER
Phone 4860-1-2-3-4 Broad. 25 Broad St., N. Y.

EACH

6% Collateral Trust Note

secured by deposit of $1,500. First Lien bonds on property valued in excess of $42,000,000, the obligation of a company that earned last year over ten times interest on notes, are described in our September Circular.

George H. Burr & Co.
Bankers,
14 Wall Street New York

J. K. Rice, Jr. & Co. Will Buy

50 Atlantic Dock Stock
50 Aeolian-Weber P. & P. Pfd. Stock
25 Cook & Bernheimer Pfd. Stock
10 Eastern Steel 1st 5s
200 Ingersoll-Rand Com. Stock
100 Worthington Pump Pfd. Stock

J.K.Rice, Jr. & Co.
Phone 4001 to 4010 John. 36 Wall St., N. Y.

Henry Clews & Co.

BANKERS,
11, 13, 15, 17, AND 19 BROAD ST.
MEMBERS N. Y. STOCK EXCHANGE.
STOCKS and BONDS bought and sold for investors, also carried on liberal terms. Banking accounts received subject to check at sight. Interest paid on daily balances.

LETTERS OF CREDIT

issued, available the world over.

WANTED

100 American Trading Pfd. with Com.
100 Appalachian Power Common
100 Northern States Power Com. & Pfd.
100 Standard Gas & Electric Com. & Pfd.
100 Tacoma Gas Preferred
100 U. S. Envelope Com. & Pfd.

FREDERIC H. HATCH & CO.

New York, 30 Broad St. Boston, 50 Congress St.
Private telephone to Boston & Philadelphia.
Phila. Phone. Market 800.

Wanted Offerings of

Fourth National Bank

HOTCHKIN & CO.

34 Pine St., New York 53 State St., Boston, Mass.
Phones 3580-1 John Private Phone to Boston

Bingham & Garfield R.R. 6s, 1920
Consumers Power 5s, 1929
Standard Gas & Elec. Stocks
Utah Secur. Corp. Stock & Notes

GWYNNE BROTHERS

PUBLIC UTILITY & INACTIVE Securities
38 Broad St., N. Y. Tel. 3232 Broad.

Union Ferry
Green Bay & Western
New York & East River Ferry
North. Idaho & Mon. Pw. 6s, 1949

A. E. FITKIN & CO.
115 Broadway. New York.

Will buy and sell

Simpson Sec. Coll. Trust 6s
Bush Term'l Bldg. 5s, 1960

Rulley Koerner
Phone 5000 Broad. 25 Broad St., N. Y.

HERRICK, BERG & CO.

Members of New York Stock Exchange.
14 WALL ST.

BRITISH-AMERICAN TOBACCO COMPANY

Securities

IF YOU HAVE MONEY FOR INVESTMENT

Write for full particulars about

7% Farm Purchase Money First Mortgages guaranteed by a responsible company. Various amounts aggregating $81,000. Municipal bonds of Pacific Coast city to yield about **5%.**

5% Gas Company First Mortgage bonds in growing cities. Net earnings over four times the interest on outstanding bonds. Public utility company convertible notes due in five years, yield 7%.

Edmund Seymour & Co.,
45 Wall Street **BANKERS** New York

DIRECT SUPERVISION

Audits and examinations of Accounts. Appraisals of values of Land, Buildings and Machinery. Reports and recommendations on economies in Factory Operations. Financial and Cost Systems of Account.

THE AUDIT COMPANY OF NEW YORK
Auditing, Appraising, Efficiency, Systems.
165 Broadway, New York. 39 So. La Salle St., Chicago.

ESTABLISHED 1894
Ford, Bacon & Davis
Engineers
ACT AS
CONSULTING ENGINEERS
CONSTRUCTING ENGINEERS
OPERATING MANAGERS
APPRAISERS
PROPERTIES FINANCED
115 BROADWAY, NEW YORK
NEW ORLEANS SAN FRANCISCO

5½% GUARANTEED FIRST MORTGAGES
ON NEW YORK CITY REAL ESTATE
Legal investments for Trust Funds and Trust Estates. We have amounts from $500 to $100,000. Tax exempt.
Our Booklet "A" Explains
Sent Upon Request.
FIRST MORTGAGE GUARANTEE CO.
Bridge Plaza, N., L. I. City, N. Y.

Logical & Trustworthy Deductions
on
INDUSTRIAL & MINING ISSUES
in our Weekly Market Letter. Mailed free for the asking. We particularly invite correspondence.
HARVEY A. WILLIS & CO.,
(Established 1901.)
32 Broadway, New York.

W.S. BARSTOW & CO.
INCORPORATED
CONSULTING and CONSTRUCTION ENGINEERS
PUBLIC SERVICE PROPERTIES FINANCED and MANAGED
50 Pine Street New York

Franklin TRUST CO.
Main Office, 166 MONTAGUE STREET
BOROUGH OF BROOKLYN, CITY OF NEW YORK
ACTS IN EVERY FIDUCIARY CAPACITY

United States Mortgage & Trust Co
New York
CAPITAL and SURPLUS $6,000,000
Member N.Y. Clearing House Association

6% Mortgages
GUARANTEED TAX-EXEMPT ON IMPROVED NEW YORK CITY REAL ESTATE.
KINGS COUNTY MORTGAGE CO.,
185 Montague St., Brooklyn, N. Y.

O'GARA COAL COMPANY

TO THE HOLDERS OF
First Mortgage Five Per Cent. Fifty-Year Sinking Fund Gold Bonds,
Due September 1, 1955,
OF THE
O'GARA COAL COMPANY.

Receivers having been appointed for the Company on September 13th, the undersigned, at the request of holders of a large amount of the bonds, have consented to act as a Committee for the purpose of protecting the interests of the Bondholders, who shall become parties to a certain agreement, to be executed by the Committee and lodged with the COLUMBIA-KNICKERBOCKER TRUST COMPANY OF NEW YORK, the depositary named therein. Holders of the above bonds are invited to become parties to the agreement by depositing their bonds, in negotiable form with proper coupons attached, immediately with the Depositary, which will issue its certificate of deposit therefor. Copies of the agreement may be obtained at the office of the COLUMBIA-KNICKERBOCKER TRUST COMPANY, 60 Broadway, New York City, or from the Secretary of the Committee.

In the judgment of the Committee the interests of the bondholders demand concerted and prompt action for their protection and it therefore requests that the bonds be deposited forthwith.

Dated, New York, September 15th, 1913.

HENRY L. COHEN, Chairman.
WILLARD V. KING,
J. ARTHUR BULLARD,
Committee.
WM. R. BRITTON, Secretary,
30 Broad Street, New York City.
COLUMBIA-KNICKERBOCKER TRUST COMPANY, Depositary,
60 Broadway, New York City.
PASKUS, COHEN & GORDON,
Counsel,
2 Rector Street, New York City.

DIVIDENDS.

UNITED UTILITIES COMPANY.
The quarterly dividend, No. 11, of one and three-quarters per cent. (1¾%) on the Preferred Stock of United Utilities Company will be paid on October 1, 1913, to stockholders of record at the close of business September 20, 1913.
The Preferred stock transfer books of the Company will close September 20, 1913, and will reopen on October 2, 1913.
E. B. TRACY, Secretary.
Dated, New York, September 9, 1913.

LAWYERS MORTGAGE COMPANY.
DIVIDEND NO. 48.
59 Liberty St., New York, Sept. 17th, 1913.
The Board of Directors of this Company have declared a quarterly dividend of THREE (3) PER CENT. upon the Capital Stock, payable Wednesday, October 1st, 1913, to Stockholders of record Tuesday, September 23d, 1913. PETER HAMILTON, Treasurer.

NEW YORK STOCK EXCHANGE

WEDNESDAY, SEPT. 17, 1913.

	Stocks. (Shares.)
Total sales Sept. 17, 1913	433,183
Same day last year	434,440
Total year to date	61,774,254
Same period last year	89,644,294
Average closing price 50 stocks, with day's net change	71.78 —.54
Same day last year	83.32 —.14

	High.	Low.
Range year to date	79.10 Jan. 9	63.09 June 10
Same period last year	84.65 Aug. 14	75.24 Feb. 1

	Call Money High.	Low.	Ren'al.	Sterling Exchange High.	Low.	Close.
Sept. 17, 1913	3¼	2½	3	$4.8550	$4.8545	$4.8550
Same day last year	5¼	3	5	$4.8575	$4.855	$4.8560
Range year to date	7	1	...	4.8790	4.8540	.....
Same period last y'r	5½	1¾	...	4.8785	4.8535	.....

Closing Bid.	Closing Ask.	Sales.		First.	High.	Low.	Last.	Net Chge.
19⅝	20	500	Alaska Gold Mines	19¾	19¾	19⅝	19¾	+⅛
78⅞	78⅞	18,700	Amalgamated Cop	79¼	79¾	78¼	78⅞	−1⅛
28	28¼	200	Am. Beet Sugar	28¾	28¾	28¼	28¼	−½
34⅝	34⅞	35,320	Am. Can	36⅛	36⅛	34⅝	34⅝	−1¼
98½	99	1,800	Am. Can pf	98¼	99	98¼	98⅝	...
47¼	48	400	Am. Car & Fdry	47½	47½	47½	47½	−¼
36	37½	100	Am. Cities	37	37	37	37	+1
63	64½	100	Am. Cities pf	65	65	65	65	+1½
43	44	800	Am. Cotton Oil	43⅝	43¾	43½	43½	−¼
118	121	150	Am. Express	119	119	119	119	−½
4¼	4¾	100	Am. Hide & Leath	4¼	4¼	4¼	4¼	−⅛
23	24	500	Am. Ice Securities	23	23	23	23	−1
26	27	200	Am. Linseed pf	26½	26¼	26¼	26¼	+¼
35¼	35½	100	Am. Locomotive	35½	35½	35½	35½	−½
103	106	100	Am. Locomotive pf	105	105	105	105	...
52	52½	100	Am. Malt pf	52½	52½	52½	52½	+1
68½	68½	600	Am. Smelt. & Ref	69¼	69¼	68½	68½	−1⅛
100¾	101½	250	Am. Smelt. & R. pf	101¼	101¼	101	101	...
111	112	100	Am. Sugar Ref	112	112	112	112	−½
131	131¼	500	Am. Teleph. & Tel	131⅛	131⅛	131	131	...
238	240	100	Am. Tobacco	239	239	239	239	−1
100	101	50	Am. Tob. pf., new	101	101	101	101	...
39⅛	39¼	1,000	Anaconda Cop. Co	39⅝	39⅝	39⅜	39⅜	−¼
95½	95¾	1,800	Atch., Top. & S. F	96⅛	96⅛	95⅝	95¾	−¼
97	97⅞	100	Atch., T. & S. F. pf	98	98	98	98	...
121	123	200	Atlantic Coast Line	122¼	122¼	122	122	...
44⅛	45½	100	Baldwin Loco	45½	45½	45½	45½	...
95½	95¾	600	Baltimore & Ohio	96	96	95¾	95⅞	+⅜
80	82	25	Baltimore & O. pf	80	80	80	80	...
36½	37	200	Bethlehem Steel	36½	36½	36½	36½	−¼
89⅛	89⅝	1,800	Brook. Rapid Tran	89¾	89⅞	89⅛	89⅛	−⅝
20	23	1,575	California Petrol'm	25⅜	27⅜	24½	24½	−1½
..	66	1,380	California Pet. pf	64	68½	64	66	+1
232¼	233	10,250	Canadian Pacific	233½	235½	232⅝	232¼	−1¼
227½	228½	100	C. P. sub.cfs. 4th pd	228⅝	228⅝	228⅝	228⅝	+3⅝
23½	24	400	Central Leather Co	24½	24½	24	24	−⅛
94	94¾	100	Cent. Leather Co.pf	94¼	94¼	94¼	94¼	−⅝
300	315	100	Cent. R. R. of N. J	310	310	310	310	+15
59¼	59¾	1,900	Chesapeake & Ohio	60⅛	60⅛	59½	59½	−¾
29¼	31	100	Chi. Gt. Western pf	29⅞	29⅞	29⅞	29⅞	−⅛
106¾	107	2,900	Chi., Mil. & St. P	107⅜	107¾	107	107	−¾
131½	132½	100	Chi., M. & St. P. pf	132	132	132	132	−½
43⅜	43⅞	5,500	Chino Copper	44¼	44¼	43½	43⅝	−⅞
32½	32⅞	700	Col. Fuel & Iron	33¼	33¾	33¼	33¼	−⅜
132	132½	400	Consolidated Gas	133	133	132	132	−1¼
11¼	11⅜	500	Corn Products Ref	11½	11½	11¼	11¼	−¼
97½	99½	200	Deere & Co. pf	97⅛	97⅛	97⅛	97⅛	+⅛
35⅜	36	400	Den. & Rio Gr. pf	35½	35½	35½	35½	+⅞
14¼	14⅜	1,500	Distillers' Secur	14¼	15	14	14⅝	+⅞
29½	29⅝	4,000	Erie	30¼	30¼	29⅝	29¼	−⅝
47¼	48	500	Erie 1st pf	48	48	47⅝	47⅜	−⅝
146	147	100	General Electric	147	147	147	147	−½
35	37	100	General Motors	36	36	36	36	...
28½	29⅝	100	Goodrich (B. F.) Co	29	29	29	29	−½
127½	128	1,200	Great Northern pf	128⅝	128⅝	127½	127⅝	−⅝
126	128	20	G. Nor. pf.00 p.c.pd	125½	125½	125½	125½	...
37¼	38	7,100	G. N. certs.ore prop	37	39	37	37⅞	+⅝
47¼	48	50	Guggenheim Explor	48	48	48	48	...
106	110	100	Homestake Mining	108	108	108	108	+1
109¼	110¼	100	Illinois Central	109⅞	109⅞	109⅞	109⅞	−1¼
16¼	16⅜	2,730	Inspiration Copper	16¼	16⅜	16¼	16¼	−¼
15½	15⅝	1,625	Inter.-Met. v. tr.cfs	15⅝	15⅝	15⅝	15⅝	−¼
61	61¼	7,100	Inter.-Met. pf	61½	61⅞	60⅞	61	−½
108½	110½	200	Int. Harvester, N. J	110¼	110½	109½	109½	−1¼
109½	110½	200	Int. Harvester Corp	110¼	110¼	110	110	−½
25½	25⅞	400	Kansas City South	26	26	25⅞	25⅞	−¼
98	102	100	Laclede Gas	98	98	98	98	−2½
156¼	156½	2,740	Lehigh Valley	157⅛	157⅞	156¼	156¼	−¾
35	36½	100	Loose-Wiles Biscuit	35	35	35	35	...
135¼	136½	100	Louis. & Nash	135¼	135¼	135¼	135¼	−1⅜
16	17⅜	300	Mercantile Mer. pf	17¼	17½	17¼	17½	+⅛
68	69¼	2,000	Mexican Petroleum	70	70½	68½	68½	...
23⅜	23⅞	500	Miami Copper	23⅞	23⅞	23⅜	23⅞	−⅛
141	141¼	1,150	M., St. P. & S. S. M	140½	141½	140	141	+1¼
22¼	22⅝	200	M., K. & T	22½	22½	22½	22½	−⅝
29	29¼	5,700	Missouri Pacific	30½	30½	28⅞	29	−1½
47½	48½	100	Nat. Lead Co	48½	48½	48½	48½	−¼
105	108	100	Nat. Lead Co. pf	105⅝	105⅝	105⅝	105⅝	...
17⅛	17¼	1,200	Nev. Consol. Copper	17⅜	17⅜	17⅜	17⅛	−¼
96⅜	96⅝	2,900	N. Y. Central	96⅞	96⅞	96¼	96¼	−⅜
56⅛	58	100	N. Y., C. & St. L	57⅝	57⅝	57⅝	57⅝	+2⅝
88⅛	88⅝	3,300	N. Y., N. H. & H	88½	88½	87⅝	88	−1⅜
106	106¼	100	Norf. & West	106¼	106¼	106¼	106¼	−¼
74	75	400	North American	73⅜	75	73⅜	75	+1½
62	64	300	N. Ohio Tr. & Lt	62	63	62	63	+2
113⅜	114	1,900	Northern Pacific	114¼	114¼	113⅜	113⅜	−⅝
22⅜	23½	100	Pacific Mail	22½	22½	22½	22½	−⅛
30	31	800	Pacific Tel. & Tel	30	30⅛	30	30⅛	−⅛
112⅝	113	2,100	Penn. Railroad	113	113⅛	112⅝	112⅝	−⅝
122	122½	1,150	People's Gas, Chi	123⅜	123⅜	122½	122½	−1¼
25	30	100	Pettibone, M. & Co	29	29	29	29	−⅞
20	21	400	Pittsburgh Coal	21½	21½	20	20	−1⅜
86½	88	800	Pittsburgh Coal pf	88½	88½	86⅝	86⅝	−¾
28¼	28½	200	Pressed Steel Car	28½	28½	28½	28½	...
27	27½	300	Ry. Steel Spring	27¼	27¼	27¼	27¼	...
20	20⅛	1,900	Ray Consol. Copper	20⅛	20⅜	20	20⅛	−⅛
167	167⅛	114,500	Reading	169½	170⅛	167⅛	167⅛	−⅝
24¼	24⅝	1,100	Rep. I. & S	25	25	24¼	24¼	−⅝
89	90½	110	Rep. I. & S. pf	89	89	89	89	...
15⅞	16	11,400	Rock Island Co	17⅜	17⅝	15½	16	−1⅛
24⅝	25	10,700	Rock Island Co. pf	27⅛	27⅛	24½	24¾	−2½
23	25	100	Rumely (M.) Co	23	23	23	23	...
54	56	100	Rumely (M.) Co. pf	55	55	55	55	+¼
9	9⅛	400	St. L. & S. F. 2d pf	9½	9½	9⅛	9⅛	−⅛
57½	61½	100	St. L. Southwestern	61	61	61	61	−1
18½	19	1,600	Seaboard Air Line	18	19½	18	19⅛	+1⅛
47	47½	3,125	Seaboard A. L. pf	45	48	45	47¼	+2½
190¼	191	100	Sears, R'buck & Co	190⅝	190	190⅝	190⅝	−1⅛
34	37	300	Sloss-S. S. & I. Co	35	35	35	35	−1¼
93⅝	93½	20,550	Southern Pacific	94⅛	94⅛	93¼	93⅛	−⅞
97⅞	98	1,798	So. Pac. tr. rects	98⅛	98⅛	98	98	−⅜
97½	97⅞	100	So. Pac. tr. rec. 1st pd	98¼	98¼	98¼	98¼	−⅛
24¼	25	700	So. Ry. extended	25⅜	25⅜	24½	24½	−¾
79½	80	200	So. Ry. pf. extended	80	80	80	80	...
33½	33⅝	600	Tennessee Copper	33⅜	33⅜	33⅛	33⅜	−⅛
119	121	300	Texas Co	119½	120	119½	120	−¼
15	16	300	Texas & Pacific	15⅛	15⅛	15⅛	15⅛	+⅛
40½	40⅝	5,350	Third Avenue	40⅝	41	40⅛	40⅝	+⅜
158⅜	158½	39,500	Union Pacific	159⅛	160⅛	158⅜	158⅜	−1⅛
83½	84	200	Union Pacific pf	83½	83⅞	83½	83⅞	−⅝
43	45	140	U. S. Express	45	45	45	45	...
63½	63¾	1,100	U. S. Rubber	64⅞	64⅞	64	64	...
107½	107⅞	200	U. S. Rubber 1st pf	107⅛	107⅛	107⅛	107⅛	−½
64⅛	64¼	59,500	U. S. Steel	65⅛	65⅜	64¼	64¼	−1
109¼	109⅛	500	U. S. Steel pf	109⅜	109⅝	109⅜	109⅜	−⅜
56	56⅛	5,400	Utah Copper	56	56⅛	55⅞	56	−⅝
31½	32	200	Va.-Car. Chemical	31½	31½	31½	31½	−⅜
68	69¼	345	W. U. Telegraph	69	69	69	69	+⅜
71¼	72	900	West'house E. & M	72	72	71⅝	71⅝	−1⅛
96	96½	700	W'worth (F. W.) Co	98	98	97	97	−⅝

BID AND ASKED QUOTATIONS.

Closing quotations for Government bonds:

	Bid.	Asked.
2s, r, 1930	97	98
2s, c, 1930	97½	99
3s, r, 1918	102¼	103
3s, c, 1918	102¼	103
4s, r, 1925	109½	110¼
4s, c, 1925	110	111
Pan 2s, r, 1936	97½	..
Pan 2s, r, 1938	97½	..
Pan 3s, r, 1961	99¼	100
Pan 3s, c, 1961	99¼	100

Closing quotations for stocks in which there were no transactions:

	Bid.	Asked.
Adams Ex.	122	135
Allis-C, 5th paid	7½	8
Do pf, 5th paid	16½	18
Am Ag C.	48	49
Do pf	93½	94
Am B S, pf, ex d.	72	80
A B S & Fdy.	92	94½
Do pf	133⅞	136
A C & F pf	113	119¾
Am Coal	75	100
Am C Pr.	84	85
Do pf	100	105
Am C O pf	93¼	95
A H & L pf	23¼	26
Am Lin	9¼	10
Am Malt	8½	9
A S pf, B.	83	85
Am Snuff	163	168
Do pf	100	102
Am St Fd.	30¼	31¾
A S R pf	115	116
A T & C.	56	66
Am Wool.	20	21
Do pf	80⅛	82
A W P pf.	16	17
Ann Arbor	10	25
Do pf	35	70
Assets R.	..	85
Bald L pf	103	106
Batop M.	1⅜	1½
Beth S pf.	72⅝	74¼
B Un G.	127	129
Bruns Ter.	8	8⅝
B, R & P.	103½	113½
Do pf	115	150
But'k Co.	26⅝	27⅝
Canada So.	..	60
Case (J I) pf	93¼	97
C C & C.	..	87
C & S A T	104	108
Chi & Alt.	10	20
Do pf	18	40
Chi Gt W.	12½	14¼
C, I & L pf	50	80
C & N W	130	130¼
Do pf	170	180
Chi, St P, M & Om.	120	125
Do pf	135	140
C, C, C & St L.	37¾	41
Do pf	60	75
Col F & I pf	..	190
Col & So.	28	29
Do 1st pf	64¼	66
Do 2d pf.	55	70
Corn P R pf	87	69
Crex Carp.	65	82
Cub-Am S.	20	..
Do pf	..	84
Del & H.	159	162¾
D, L & W.	405	419⅝
D & R G.	20½	21
D M & Ft D.	1½	5
Det U Ry.	72	76
Det & M.	85	..
Do pf	85	..
D, S S & A.	6	6½
Do pf	12¼	14¼
Du P de N Pow pf	..	87¼
Erie 2d pf.	35	38½
F M & S.	11	14
Do pf	38	42
Gen Ch.	178	183
Do pf	105	107
Gen M pf.	79	81
G & S T.	112	..
G'drich (B F) Co pf.	90¼	92
Granby C.	77	77¾
Hav E Ry, L & P.	80	83¾
Do pf	91	94⅝
Helme (G W) Co.	140	190
Do pf	109	115
Hock Val.	120	150
Inger-R.	120	..
Do pf	95	..
Int Agric.	4	9
Int H new pf	113	116
Int H Cor pf.	113¾	116
Int Paper.	9¼	10
Do pf	36½	38
Int St P.	7	8
Do pf	23¼	30
Iowa Cent.	7	10
Do pf	15	25
K C, Ft S & M pf.	55	65
Kan C So pf	58	60
Kayser (J) & Co.	80	85
Do 1st pf	106½	108¼
K & D M.	6½	9
Do pf	45	..
Kresge (SS) Co.	80¼	83
Do pf	100¾	102
Lack Steel	33	40
Lacl G pf.	..	102½
L E & W.	7½	10
Do pf	20	25
Lake Shore	485	490
Ligg & M.	216	220
Do pf	110	116
Long Isl'd.	32	37
L-W B 1st pf.	95¾	100
Do 2d pf.	88	..
Lorill Co.	161	168¾
Do pf	110	111
M'kay Cos.	80	85
Do pf	66½	67
Man Elev.	129	132
M Dep S.	67¼	69
Do pf	98	101
Mer Mar.	3¼	4½
Mex P pf.	85	90
Mich C.	..	190
M & St L.	14½	16
Do pf	36	45
M, St P & S S M pf.	140	150
Do l l.	77½	84
M, K & T pf.	57½	58
N C & St L.	135	145
Nat Bis.	126	130
Do pf	116¾	120¼
Nat Enam.	13½	15
Do pf	81	86
Nat Rys of M 1st pf.	36	45
Do 2d pf.	14½	15¼
N Cent C.	40	60
N Or, M & C pf	..	25
N Y A B.	..	70
N Y, C & St L 1st pf.	90	..
Do 2d pf.	70	88
N Y Dock.	10	20
Do pf	25	40
N Y, O & West.	29¼	29¾
Norf So.	40⅛	47½
N & W pf.	82	92
N W Tel.	..	120
Ont Min.	2½	3
Pabst B pf.	100	110
Pac Coast.	80	90
Do 1st pf	75	95
Do 2d pf.	80	100
P T & Tel pf.	90	96
Peo & E.	9	14
Pett-M 1st pf, ex d.	88	97¼
Phelps-D, ex div.	188	..
Phila Co.	87	90
P, C, C & St L.	88½	89
Do pf	100	110
Pitts S pf.	92½	96
P S C pf.	98	100
Pub S C.	113	117
P'man Co.	152½	154
Quicksilver	2	2⅝
Do pf	3⅝	4½
R R Sec I C stk c.	..	78
Ry St Spr pf.	93	97
Rdg 1st pf.	80	85
Do 2d pf.	90	92
St L & S F.	5¼	5½
Do 1st pf	15	22
St L S W.	23	25
Sears-R pf.	117¾	..
St L & S F, C & E I ctfs.	80	..
Do n ctfs	20	30
S-S S & I pf, ex d.	89	91½
So P R S.	..	65
Do pf	..	106
So R, M & Ohio ctfs	65¼	77
Stand M.	33	34
Do pf	64	67
Studeb Co.	23	24½
Do pf	79	85
T P L Tr.	92	100
T, St L & West	10½	12
Do pf	22½	24
T C R T.	107	108⅛
Do pf	128	145
Und Type.	91	94
Do pf	106	..
U B & P.	4⅞	5
Do pf	23	26½
Un Cig M.	46¼	47
Do pf	95	103
Un Dr G.	88	92½
Do pf	99⅞	100
U Rys In.	19	22½
Do pf	39	42
U S C I P	10	14
Do pf	46	49
U S Ind A.	28	30
Do pf	85	92
U S R & I	65	66
Vand R R.	..	85⅛
Va-C C pf.	102	107
Va I, C & Coke	42	49½
Va R & P.	52	56
Do pf	93	..
Vul Detin.	11½	17
Do pf	48	57
Wabash	4⅝	4⅞
Do pf	11½	12½
W F Exp.	86½	90
West Md.	40	41½
Do pf	58	75
West A B.	280	300
W E & M 1st pf.	114	119
Weym-B.	225	300
Do pf	110	120
W & L E.	4¼	5
Do 1st pf	18	21
Do 2d pf.	9	11
Wis Cent.	45	50
W'w'th (F W) pf	110¾	114

FINANCIAL NOTES.

Nicholas S. Brady was elected a Director of the New York Air Brake Company yesterday, to succeed his father, the late Anthony N. Brady.

A bondholders' committee to protect the interests of owners of O'Gara Coal Company first mortgage 5 per cent. bonds has been organised with the Columbia-Knickerbocker Trust Company as depository. Henry L. Cohen is Chairman.

Announcement was made yesterday that holders of the preferred stock of the Electric Properties Corporation would shortly receive dividends on the preferred stock of the old Electric Properties Company for the period extending from Feb. 1, 1910, to Sept. 1, 1913. This is in accordance with the plan adopted by stockholders of the company when the Electric Properties Corporation bought the properties of the Electric Properties Company on Aug. 20. The dividends will be paid partly in cash and partly in five year 6 per cent. notes of the corporation.

COMMODITIES MARKETS

Activity and firmness marked the grain markets yesterday. Wheat did not move forward as vigorously as corn, but some of the options closed ¼c. above Tuesday's final quotations. Corn advanced from ⅝ to ⅞c. net, after selling still higher. Oats gained fractions. In the cotton market a bullish demonstration carried prices up to a range not far below the high record of the year. Provisions and cotton oil were easy.

WHEAT.

The operations in wheat continued along very moderate lines yesterday, the total range of prices for the day being within a limit of about ⅝c per bushel, and the close unchanged to ¼c above the previous night. The market was inclined to be a little heavy toward noon, when a sudden upturn in corn produced a sympathetic rally, which proved to be the only strong point of the day. Prices advanced about half a cent above the close, but were not well sustained.

The Canadian official report on the crop of Canada was 11,000,000 bushels more than last year. Arrivals for the day at Winnipeg were 98 cars, and at all three big Spring wheat markets 2,218 cars for the day, compared with 1,702 cars a year ago. There were 693 cars of No. 1 Northern in the Winnipeg arrivals. At Liverpool there was an advance of ⅛@¼d, but Berlin was unchanged to ¼c lower, Budapest, ⅛c lower, and Antwerp unchanged. In the local market No. 2 red wheat was quoted at 96¼c, elevator, and 98c, free on board, afloat; No. 1 Northern Duluth, 98¼c, free on board, afloat.

WHEAT—FUTURE MARKETS.

Wheat—	High.	Low.	Close.	Prev. Close.	Last Year.
September	..	..	96⅝	96¼	1.03¼
December	98⅜	98⅜	98 9-16	98⅛	99½
May	..	..	1.02⅝	1.02⅛	1.03½

CHICAGO PRICES.

Wheat—	High.	Low.	Close.	Prev. Close.	Last Year.
September	89⅝	88¾	89	88¾	91⅞
December	91¼	90⅝	91	90⅝	91½
May	96⅛	95½	95⅝	95⅝	90½

CORN.

Midday strength and an advance of ⅞@1¼c over the previous night was the feature in corn yesterday. Part of this was lost in the final hour, but closing prices were, nevertheless, ⅝@⅞c net higher, and the undertone seemed to be quite firm owing to the more bullish character of Western news, particularly The Price Current estimate of only 2,250,000,000 bushels, which may be reduced. Cash houses were good buyers of December at the West, partly on reports of a good cash demand at Kansas City. Meantime the interior movement is ahead of last year, and the Liverpool market was partly ⅛d lower, influenced by continued good reports from Russia and Rumania, and talk of liberal Argentine shipments for the week. Export corn in the New York market was quoted at 83c, free on board, afloat.

CHICAGO PRICES.

	High.	Low.	Close.	Prev. Close.	Last Year.
September	75⅝	74⅝	74⅝	74⅛	70⅝
December	72⅝	71⅜	72½	71⅝	58⅛
May	73⅞	73¼	73⅝	73	52¾

OATS.

A firmer tone prevailed in the oats market up to the close, which was at practically the best point of the day and ⅛ to ¼c over the previous night. Much of the improvement was due to the strength of corn, as receipts continue large and country offerings are liberal. Cash oats here were quoted as follows: Standard white, 49 to 49½c; No. 2 white, 49½ to 50c; No. 3 white, 48 to 48½c; No. 4 white, 47½ to 48c; ordinary clipped white, 47½ to 49c, and fancy clipped white, 50 to 51½c, all elevator.

CHICAGO FUTURE MARKETS.

	High.	Low.	Close.	Prev. Close.	Last Year.
September	42¼	41⅞	42¼	42⅛	32⅝
December	44⅝	44¼	44½	44⅜	32½
May	47½	47¼	47½	47⅜	34⅝

COTTON.

There was an active and somewhat excited buying movement in the cotton market yesterday, on which prices sold practically $3 per bale above the low level of last Friday and within 8 or 10 points of the high records established shortly after the publication of the September condition figures. December contracts sold at 13.25, and, while the market met heavy realizing as well as considerable Southern selling around this level, offerings were well taken, and the close was firm within a point or two of the best, at a net gain of 21 to 25 points for the day. After the official close there were private sales of December at 13.30, and New Orleans showed further gains on reports of higher Southern spot markets.

The buying movement in the local market appeared to reflect increasing reports of damage to the crop from continued rains in the South. The firmness abroad evidently took the local trade by surprise, and, while some explained it on the ground that Liverpool had received a rumor pointing to a Giles report making the condition of the crop only 61 per cent., the publication of the actual figures showing a condition of 67 per cent. failed to check the buying movement.

The local market opened firm at an advance of 15 to 20 points and quickly sold 24 to 26 points net higher. Subsequent fluctuations were somewhat irregular, but demand improved on moderate reactions, and in no time during the day did the market show any weakness.

The Giles report indicated a falling off of 2.9 per cent. in the condition of the crop, as compared with two weeks ago, which was rather a more favorable statement than the Memphis report issued earlier in the week. Southern spot markets were generally ⅛c to ¼c higher. The range of contract prices in the local market was as follows:

	High.	Low.	Close.	Prev. Close.
September	13.25	13.25	13.27@13.30	13.03
October	13.30	13.18	13.28@13.29	13.04
November	13.17	13.17	13.20@13.23	12.98
December	13.25	13.15	13.23@13.24	13.00
January	13.15	13.07	13.14@13.15	12.91
February	..	..	13.16@13.18	12.93
March	13.25	13.16	13.24@13.25	12.99
May	13.30	13.20	13.28@13.29	13.04
June	13.21	13.21	13.25@13.27	13.04
July	13.26	13.17	13.24@13.25	13.00

COTTONSEED OIL.

The market for cottonseed oil showed a good deal of firmness early in the day on reports of a better European demand and scattered covering, due to lighter crude offerings and the strength of lard and cotton. Near the close, however, the market was easier, owing to pressure from refiners and further liquidation in nearby deliveries. Closing prices were 4 points lower on September and 1 to 6 higher on later months. The range of contract prices in the local market was as follows:

	High.	Low.	Close.	Prev. Close.
Spot	..	..	7.15@7.40	7.10
September	7.15	7.11	7.10@7.11	7.14
October	7.16	7.07	7.08@7.09	7.07
November	6.91	6.85	6.86@6.88	6.80
December	6.95	6.88	6.87@6.88	6.85
January	6.98	6.90	6.89@6.90	6.85
February	..	6.99	6.98@6.99	6.94
March	7.16	7.09	7.08@7.10	7.03
April	..	..	7.12@7.18	7.06

COFFEE.

Starting at an advance of 5 points to a decline of 1 point, the market worked steadily higher, closing steady from 12 to 15 points above the previous day. Sales reported, 76,500 bags.

Havre was ¼ to ⅛ franc higher, while Hamburg was net unchanged to ½ pfennig lower. Milreis prices were 75 reis higher at Rio. Santos spots were unchanged and futures 50 to 125 reis lower.

Spot coffee steady, 9¼c for Rio 7s.

Contract prices follow:

	High.	Low.	Close.	Prev. Close.
September	8.74	8.70	8.74@8.76	8.61
October	..	..	8.74@8.76	8.61
November	..	..	8.82@8.83	8.69
December	8.90	8.82	8.90@8.91	8.77
January	..	..	8.98@8.99	8.85
February	..	..	9.09@9.10	8.95
March	9.20	9.09	9.20@9.21	9.05
April	..	..	9.26@9.27	9.12
May	9.33	9.18	9.32@9.33	9.19
June	9.24	9.24	9.38@9.39	9.25
July	9.44	9.31	9.43@9.45	9.31
August	..	..	9.45@9.46	9.32

PROVISIONS.

The market was generally firm up to the last hour on complaints of hog sickness in the West, a good class of commission house buying, and the advance in corn. Under profit taking, however, the market finally reacted quite sharply, and at the close was only a little above the previous night, with the exception of pork, which was relatively strong all day. Receipts at the West were 65,000 hogs, and Chicago had 21,000, with 23,000 hogs expected on Thursday.

CHICAGO FUTURE MARKETS.

	High.	Low.	Close.	Prev. Close.	Last Year.
Lard— October	11.10	11.05	11.05	11.05	10.72½
January	10.95	10.87	10.90	10.85	10.82½
Ribs— October	10.95	10.92	10.92	10.92	10.55
January	10.52	10.45	10.45	10.42	10.47½
Pork— January	19.85	19.72	19.82	19.62	16.80
May	20.00	19.90	19.97	19.80	16.85

MISCELLANEOUS MARKETS.

BEEF.—There were no wholesale price changes for Western beef cuts yesterday.

SUGAR.—There was no change in the refined sugar situation. Prices were quoted on a basis of $4.60@$4.70. The local raw sugar market was quiet, and prices showed no change. The London market was quoted at 9s 6¾d for September, 9s 3d for October, and 9s 6¾d for May.

MOLASSES AND SYRUPS.—There was a moderate demand for both molasses and syrups. Prices were firm and unchanged.

RICE.—The rice market was firm, reflecting the firmer tone of the South. Prices, however, were unchanged.

FLOUR AND MEAL.—While there was more activity in Spring wheat grades as a result of some price concessions, Winter wheats were held firmly, especially Kansas flour.

OILS.—Refined petroleum and linseed oil were steady and unchanged.

NAVAL STORES.—A slight setback at Savannah caused an easier tendency in the turpentine market yesterday, but trading was only moderate. Resin and tar were steady and unchanged.

METAL MARKET REPORTS.

At the Metal Exchange yesterday there were no prices made for copper. Tin was down ⅝c and spelter 10 points. The closing bid and asked prices follow:

Stand. copper—	Wednesday. Bid.	Asked.	Tuesday. Bid.	Asked.
Spot	..	..	16.00	16.80
September	..	..	16.00	16.62½
October	..	..	16.00	16.62½
November	..	..	16.00	16.62½
Lead	4.65	4.85	4.65	4.85
Spelter	5.75	5.85	5.85	5.95
Zinc	5.75	5.85	5.85	5.95
Tin	42.40	42.75	42.75	43.00

London prices yesterday for copper and pig tin, compared with Tuesday, follow:

	Wednesday. £. s. d.	Tuesday. £. s. d.
Copper, spot	74 12 6	75 2 6
Copper, futures	74 7 6	74 13 9
Pig tin, spot	192 10 0	194 10 0
Pig tin, futures	192 15 0	194 0 0

The market ended quiet. Spanish pig lead, £20 12s 6d, up 2s 6d; spelter, £21 5s, unchanged; Cleveland warrents, 54s 4½d, unchanged.

BONDS ON STOCK EXCHANGE.

Sept. sales Sept. 17, 1913	$1,510,500
Same day last year	2,660,500
Total year to date	366,149,920
Same period last year	523,082,000
Average closing price 40 bonds, with day's net change.	88.11 —.03
Same day last year	92.16 —.01

	High.	Low.
Range year to date	92.31 Jan. 10	85.78 June 11

U S 4s, reg
10,000 110
Jap Gov 4½s, ster l
1,000 88¾
2d Series
1,000 88½
Va 6s, def, Brown Bros & Co ctfs
10,000 47
N Y City 3½s, 1954
1,000 82¾
4s, 1957
3,000 94⅜
4s, 1959
1,000 94⅜
4¼s, 1960
2,000 97⅝
4½s, 1917
1,000 100⅝
4½s, 1963, temp rcts
15,000 101⅞
1,000 101⅞

Adams Express 4s
2,000 75
Am Hide & L 6s
1,000 101¼
5,000 101
Am T & T col 4s
3,000 89
2,000 88⅝
conv 4½s
15,000 103⅝
rcts, full pd
5,000 103½
500 103¼
Armour & Co 4½s
1,000 91⅝
A, T & S F gen 4s
1,000 94¾
2,000 94⅞
1,000 94¾
adj 4s
10,000 86¼
conv 4s, 1955
1,000 96
4,000 96⅜
Atl Coast L 4s
1,000 91⅝
L & N col 4s
2,000 89⅜
B & O pr lien 3½s
7,000 90½
gold 4s
2,000 92½
3,000 92¼
1,000 92⅝
conv 4½s
7,000 93
500 93
1,000 93
68,000 92⅞
1,000 93
Beth Steel 5s
1,000 94⅝
B R T ref cv 4s
10,000 89⅛
Bklyn U Gas 5s
1,000 103½
Cal G & Elec 5s
4,000 93¾
Canada So con 5s, Series A
1,000 106
C of Ga Ry con 5s
2,000 103⅝
M, Ga & Atl 5s
1,000 102½
Cent Leather 5s
11,000 95⅝
30,000 95½
C & O conv 4½s
1,000 80⅜
Chi & Alton 3½s
5,000 54⅝
C, B & Q joint 4s
1,000 95¼
1,000 95⅛
3,000 c 95
9,000 95⅛
C, B & Q gen 4s
1,000 93½

C & Erie 1st 5s
1,000 105¼
Chi, Mil & St P gen 3½s, Ser B
7,000 83½
conv 4½s
16,000 103¼
10,000 103½
5,000 103¼
Chi, Mil & St P gen 4½s
6,000 102
C & N W gen 4s
2,000 95
Chi, Rock I & P Ry ref 4s
5,000 78⅝
4,000 78½
7,000 78½
C, R I & P R R 4s
3,000 55½
2,000 55⅝
4,000 55⅝
7,000 55⅝
8,000 55
1,000 54¾
2,000 54⅜
4,000 54⅞
1,000 54⅝
2,000 54⅞
8,000 54¾
4,000 54⅝
5,000 55
5,000 54⅝
6,000 54½
1,000 54⅝
5,000 54
1,000 53½
12,000 53
1,000 52½
17,000 53
5,000 53¼
8,000 54
7,000 53⅜
Chi, St P, M & O deb 5s
6,000 101⅜
1,000 101½
Cumberld Tel 5s
1,000 97½
D & H 1st & ref 4s
2,000 95
Den & Rio G 1st & ref 5s
19,000 75
1,000 73½
2,000 73⅞
Det Edison 5s
2,000 100⅜
Dist Sec Corp 5s
4,000 56½
1,000 57⅛
1,000 57½
Du Pont de Nem Powder 4½s
2,000 84½
Erie cv 4s, Ser A
5,000 75
cv 4s, Ser B
15,000 72¼
6,000 72⅜
Gen Elec deb 5s
3,000 105
Gen Motors 6s
17,000 99⅝
Hock Val 1st 4½s
2,000 100½
Ill Steel 4½s
3,000 86¼
Indiana Steel 5s
6,000 99¼
4,000 99½
Insp Con Cop 6s, sub r, full pd
6,000 99¼
7,000 99
Inter-Met 4½s
5,000 77¼
6,000 77⅝
5,000 77⅛
10,000 77
6,000 77¼
10,000 77⅛
1,000 77½

6,000 77½
5,000 77⅜
5,000 77
Int Rap Tran 5s
3,000 104⅞
Internatl Nav 5s
3,000 79
Inter Paper 6s
6,000 100½
Int Stm Pump 5s
4,000 66
K C, Ft S & M 4s
1,000 72½
Kan City So 5s
7,000 98
3,000 98¼
Kan City Term 4s
3,000 92
Knox & O 1st 6s
3,000 109
Lack Steel 5s, 1915
25,000 96
Lake Sh & Mich Sc 4s, 1931
2,000 91
Ligg & Myers 7s, temp bonds
1,000 119¼
Ligg & Myers 5s
1,000 97½
Lorillard Co 5s
4,000 96
L & N unifd 4s
1,000 93⅝
A, K & C 4s
4,000 88½
Minn & St L 1st & ref 4s
1,000 54½
Mo, K & T 1st 4s
4,000 91½
Mo Pac 1st 6s
8,000 103
conv 5s
7,000 81
5s, 1917
2,000 96¼
National Tube 5s
6,000 96¼
N Y Cent gen 3½s
1,000 83¾
10,000 84
L S col 3½s
10,000 80⅜
15,000 80½
5,000 80⅜
registered
10,000 80
M C col 3½s
2,000 76½
N Y G, E L, H & P pur mon 4s
8,000 83¼
10,000 83
N Y, N H & H conv deb 6s
11,000 112⅝
when issued
103,000 106⅝
130,000 106¼
N Y Rys ref 4s
25,000 76¼
15,000 76⅝
adj 5s
40,000 58¼
8,000 58⅜
15,000 58⅝
N Y Teleph 4½s
8,000 98
5,000 98¼
N Y, W & Bos 4½s
1,000 83¼
5,000 83
Norf Southn 1st ref 5s, Ser A
2,000 96
Nor Pacific 4s
2,000 94½
1,000 94⅝
Nor Pacific 3s
9,000 66⅛
2,000 66
Ore S L gtd ref 4s
7,000 91¼

Penn conv 3½s
5,000 97⅛
5,000 97
Peo & East 1st 4s
4,000 81⅜
4,000 81⅞
5,000 82
Reading gen 4s
1,000 95⅛
2,000 95¼
1,000 95⅜
Jer Cent col 4s
1,000 94¼
1,000 94
St Paul, Min & M con 6s
5,000 118½
1,000 119
Seab Air L adj 5s
2,000 75
2,000 75⅝
5,000 75
3,000 75⅜
2,000 75½
1,000 75⅜
6,000 74½
Southn Bell Tel & Tel 1st 5s
1,000 99½
So Pac conv 4s
20,000 87⅝
1st ref 4s
2,000 91½
500s6f 91⅞
5,000 91½
3,000s10f 91⅝
Southn Ry 1st 5s
3,000 103⅜
5,000 103½
7,000 103⅝
gen 4s
6,000 75¼
1,000 75⅜
Texas Co conv 6s
10,000 100
Third Av ref 4s
1,000 80⅞
5,000 80¾
adj 5s
5,000 77¼
7,000 77⅜
10,000 77⅜
19,000 77⅜
7,000 77¼
1,000 77⅜
39,000 77½
Union Pac 1st 4s
3,000 97¾
5,000 97½
1,000 97⅝
conv 4s
10,000 93
2,000 98⅜
5,000 98¼
U R Rs of S F 4s
2,000 55⅝
U S Rubber 6s
5,000 102¼
U S Steel C s f 5s
1,000 101
1,000 100⅞
26,000 101
Wabash 1st 5s
6,000 103¼
Wabash R R ref & ext 4s
20,000 52½
Eq Tr Co ctfs of dep, stpd
11,000 49
Wab Pitts Ter 1st Cent Tr ctfs
5,000 18½
Westn Elec 5s
1,000 101¼
Wn Maryland 4s
2,000 80
Westingh E & M 1st cv s f 5s
4,000 92
Wis Cent gen 4s
1,000 88
2,000 87¼

$11,800,000

The Cleveland Short Line Railway Co.

Fifty-Year First Mortgage 4½% Gold Bonds of 1911

Guaranteed Principal and Interest by

THE LAKE SHORE & MICHIGAN SOUTHERN RAILWAY CO.

Due April 1, 1961. Interest payable April 1 and October 1 in New York and London.

Authorized ....$20,000,000 Issued and Outstanding $11,800,000

GUARANTY TRUST COMPANY, NEW YORK, TRUSTEE

From a letter signed by W. C. Brown, President, Lake Shore & Michigan Southern Railway, copies of which are on file in our offices, we summarize as follows:

SECURITY

First mortgage on the new double-track belt line railway which furnishes the Lake Shore & Michigan Southern with two additional tracks to relieve the congestion on the main line through the City of Cleveland, Ohio. Cost of property to December 31, 1912, was $13,201,530.71.

GUARANTEE

Each bond is endorsed as follows:

"For value received, The Lake Shore and Michigan Southern Railway Company hereby guarantees the payment of the principal and interest of the within bond, according to its tenor, to the legal holder thereof."

PROPERTY

Railway is 19.64 miles long and is of the heaviest and most modern type of construction. The line traverses an important industrial district not heretofore reached by the Lake Shore & Michigan Southern and intersects every railroad entering the city. The road is operated by the Lake Shore & Michigan Southern under a 99-year lease, dated April 1, 1911.

Offering is made subject to all legal details in connection with the issue of these bonds being approved by counsel, Messrs. Spooner & Cotton.

Application will be made to list these bonds on the New York Stock Exchange

Price 95¼ and Interest, Yielding 4.75%

Descriptive circular and map of property furnished on request

White, Weld & Co. 14 Wall Street New York
Kissel, Kinnicutt & Co. 14 Wall Street New York
Harris, Forbes & Co. Pine Street, Corner William New York

UNITED STATES STEEL CORPORATION

To Holders of Ten-Sixty-Year Five Per Cent. Sinking Fund Gold Bonds, issued under and secured by Indenture dated April 1, 1903:

Notice is hereby given that in accordance with the provisions of Article Three of the said indenture, dated April 1, 1903, and pursuant to the direction thereunder of the United States Steel Corporation, above mentioned Ten-Sixty-Year Five Per Cent. Sinking Fund Gold Bonds, outstanding in coupon form, bearing the following distinctive numbers, have been drawn by lot, by the undersigned, as Sinking Fund Trustees under said indenture, for redemption on November 1, 1913, out of moneys in the Sinking Fund, to wit:

205	11,058	26,201	42,627	72,807	85,989	106,568	124,464	136,782	154,297	173,083	185,502
599	11,570	26,910	42,717	73,680	87,493	106,999	125,539	137,828	154,493	173,488	186,277
865	11,716	27,121	43,056	74,506	88,172	107,362	125,547	138,606	154,498	174,063	187,462
1,398	12,548	27,449	43,510	74,510	88,426	107,708	126,076	138,966	154,857	174,203	190,379
1,613	13,423	28,500	44,235	74,668	89,170	109,106	126,391	139,106	156,273	174,337	190,799
1,920	13,507	29,010	44,641	74,888	90,260	109,325	126,848	139,816	156,507	174,905	191,450
3,149	13,687	29,529	47,812	75,117	90,447	110,109	128,462	139,819	156,592	175,483	192,277
3,231	13,927	30,206	48,539	75,192	91,118	110,875	128,515	140,774	156,720	175,853	192,611
4,588	15,250	31,098	49,515	75,418	91,406	111,793	128,521	141,521	157,767	176,532	193,254
4,760	15,503	31,700	51,219	76,306	92,534	111,864	128,603	142,048	159,558	176,886	194,055
4,763	16,425	32,554	52,295	77,587	92,826	113,893	128,980	143,215	159,764	177,971	194,570
5,058	17,889	33,563	56,882	78,544	93,617	114,093	129,201	143,425	159,896	178,599	195,350
5,508	18,581	34,804	57,977	78,977	95,223	114,592	129,427	143,583	161,031	178,809	196,050
5,565	18,901	34,813	58,520	79,239	95,366	118,536	130,972	144,113	161,337	178,865	196,607
5,685	20,587	35,702	58,579	79,493	96,397	119,373	131,215	144,413	161,401	179,127	196,676
6,593	21,522	35,956	62,122	79,724	96,712	119,432	131,424	144,549	163,362	179,138	196,728
7,671	21,866	36,283	62,404	79,726	97,243	119,489	132,044	144,830	163,721	180,171	196,802
7,709	22,582	37,060	64,863	79,864	99,737	120,348	132,371	145,975	164,633	180,500	199,404
7,924	22,765	37,102	65,719	79,954	100,575	120,504	134,059	146,896	164,726	180,513	
8,410	23,120	39,641	67,915	80,813	102,837	120,813	134,676	146,908	165,185	181,426	
9,225	23,538	41,418	69,181	82,493	102,979	121,092	134,773	146,971	165,254	182,499	
9,311	24,612	41,512	70,268	83,205	103,424	121,710	134,907	147,082	166,419	183,366	
9,614	24,714	41,550	70,522	84,875	104,056	122,445	135,538	151,332	170,245	184,394	
9,643	24,878	41,670	70,591	84,922	104,628	122,461	135,602	151,583	170,440	184,710	
10,250	24,976	42,135	71,250	85,910	106,539	123,307	136,235	151,640	172,183	185,183	

Said Coupon Bonds so drawn for redemption will be paid on and after said November 1, 1913, at the temporary office of the undersigned Sinking Fund Trustees, No. 21 Broad Street, Borough of Manhattan, City of New York, upon presentation and surrender of said bonds with all coupons maturing on and subsequent to November 1, 1913, at par, together with a premium of ten per cent. of their par value, and the interest accrued to said November 1, 1913.

Dated September 2, 1913.

J. P. MORGAN & CO.,
Sinking Fund Trustees.

REPORTS OF STATE BANKS.

REPORT OF THE CONDITION OF THE
COSMOPOLITAN BANK
at the close of business on the 9th day of September, 1913:

RESOURCES.

Stocks and bonds, viz.:	
Public securities, market value	$25,469.38
Other securities, market value	105,148.33
Real estate owned	5,001.81
Mortgages owned	3,000.00
Loans and discounts secured by bond and mortgage, deed, or other real estate collateral	29,650.00
Loans and discounts secured by other collateral	44,339.56
Loans and discounts without collateral	239,766.74
Overdrafts	783.64
Due from trust companies, banks, and bankers	61,397.71
Specie	6,196.00
Legal-tender notes and notes of national banks	28,693.00
Cash items	2.50
Other assets, viz.:	
Furniture and fixtures	3,825.00
Total	$553,273.67

LIABILITIES.

Capital stock	$100,000.00
Surplus, including all undivided profits	25,230.45
Deposits not preferred	427,553.22
Other liabilities, viz.:	
Accrued interest not entered	490.00
Total	$553,273.67

State of New York, County of New York, ss.:
C. ADELBERT BECKER, President, and CHARLES A. BERRIAN, Vice President, of the Cosmopolitan Bank, a bank located and doing business at No. 803 Prospect Av., in the City of New York, in said county, being duly sworn, each for himself, says that the foregoing report is true and correct in all respects, to the best of his knowledge and belief, and they further say that the usual business of said bank has been transacted at the location required by the banking law, (Chap. 2 of the Consolidated Laws as amended,) and not elsewhere, and that the above report is in the form prescribed by the Superintendent of Banks, and is made in compliance with an official notice received from him designating the ninth day of September, 1913, as the day as of which such report shall be made. I hereby certify that at the time when I signed my name hereto the Notary Public whose name is attached to the certificate hereinbelow contained asked me the question, "Do you solemnly swear that the statements contained in the foregoing report are true?" and I replied, "I do."
C. ADELBERT BECKER, President.
CHAS. A. BERRIAN, Vice President.

State of New York, County of New York, ss.:
I, JAY LEHRBACH, a Notary Public in and for the county above named, do hereby certify that, on the 17th day of September, 1913, there appeared before me C. ADELBERT BECKER, whose signature is appended to the statement hereinabove contained, and, at the time when he signed such statement, I asked him, "Do you solemnly swear that the statements contained in the foregoing report are true?" and he replied, "I do."
JAY LEHRBACH, Notary Public, New York Co., No. 38. Register No. 4,017.
[Seal of Notary.]

State of New York, County of New York, ss.:
I, JAY LEHRBACH, a Notary Public in and for the county above named, do hereby certify that, on the 17th day of September, 1913, there appeared before me CHAS. A. BERRIAN, whose signature is appended to the statement hereinabove contained, and, at the time when he signed such statement, I asked him, "Do you solemnly swear that the statements contained in the foregoing report are true?" and he replied, "I do."
JAY LEHRBACH, Notary Public, New York Co., No. 38. Register No. 4,071.
[Seal of Notary.]

DISSOLUTION NOTICE.

Mr. Charles E. Eales, having retired from partnership in the Wire Products Import Co., is not authorized to solicit business for its account or in its name or to contract any indebtedness for account of the said firm. The business will continue under the firm name as heretofore by the remaining partners. WIRE PRODUCTS IMPORT CO.
Dated New York, September 15th, 1913.

New York, N. Y., Sept. 2, 1913.
THE SECURITY BANK OF NEW YORK.

The following is a true and accurate statement of every account made with this bank, and of each dividend and each item of interest declared upon any of the stock, bonds, or other evidences of indebtedness of this bank, which at this date amounts to Fifty Dollars ($50) or over, and which has remained unclaimed by any person or persons authorized to receive the same for the last five years, to wit:

Sept. 10, 1907—Geo. H. Mitchell, 46 West 14th St., N. Y. City, (formerly 14th St. Bank)	$376.65
Aug. 21, 1908—J. O. Childers, Pier 58, North River, N. Y. City, (Gansevoort Branch of former 14th St. Bank)	67.00
June 23, 1908—F. H. Keeler & Co., 104 Murray St., N. Y. City, (Gansevoort Branch of former 14th St. Bank)	98.33
Aug. 14, 1906—Aug. Menken, 154 West 101st St., N. Y. City, (Gansevoort Branch of former 14th St. Bank)	100.00
May 23, 1908—Brody & Nimkowsky, 3,802 12th St., Brooklyn, (East Side Branch of former 14th St. Bank)	63.28
Aug. 15, 1906—S. Wagner, 75 Sheriff St., N. Y. City, (East Side Branch of former 14th St. Bank)	400.00
Oct. 21, 1905—Chris. Golz, 961 2d Av., N. Y. City, (in former 19th Ward Bank)	116.21
April 27, 1886—A. M. Brockway, Treas., 50 East 126th St., N. Y. City, (in former 12th Ward Bank)	86.63
April 30, 1908—Anna Grande, 152 East 106th St., N. Y. City, (in former 12th Ward Bank)	53.93

State of New York, County of New York, ss.:
LOUIS V. ENNIS, being duly sworn, deposes and says that he is the Cashier of The Security Bank of New York, and that the foregoing statement is true and accurate in all respects, to the best of his knowledge and belief. LOUIS V. ENNIS.
Subscribed and sworn to before me this 2d day of September, 1913.
ROBERT ROY,
[Seal] Notary Public, Kings County.
Certificate filed in New York County.

New York City, Aug. 28th, 1913.
METROPOLITAN BANK.

The following is a true and accurate statement of every account made with this bank, and of each dividend and each item of interest declared upon any of the stock, bonds, or other evidences of indebtedness of this bank, which at this date amounts to Fifty Dollars ($50) or over, and which has remained unclaimed by any person or persons authorized to receive the same for the last five years, to wit:

April 30, 1906, H. N. Luesing	$130.74
April 30, 1906, Oscar W. Rogers	159.91

State of New York, County of New York, ss.:
A. C. CORBY, being duly sworn, deposes and says that he is the Cashier of the Metropolitan Bank, and that the foregoing statement is true and accurate in all respects, to the best of his knowledge and belief.
A. C. CORBY, Cashier.
Subscribed and sworn to before me this 28th day of August, 1913.
[Seal of Notary.] JAMES R. WRIGHT,
Notary Public, N. Y. Co. No. 4,129.

TO THE HOLDERS OF FIVE PER CENT. SINKING FUND FIRST MORTGAGE GOLD BONDS OF THE POCAHONTAS COLLIERIES COMPANY, (Virginia):

The undersigned, successor to the Knickerbocker Trust Company, as trustee under the mortgage above referred to, desires under authority of said mortgage to expend the sum of Twenty-six thousand three hundred twenty-one and 31-100 dollars ($26,321.31) for the purchase of the bonds of said issue, provided said purchase can, in its opinion, be now made advantageously.

Sealed offers of said bonds may be sent to the Columbia-Knickerbocker Trust Company, No. 60 Broadway, New York City, on or before the 29th day of September, 1913, at 12 o'clock noon.

COLUMBIA-KNICKERBOCKER TRUST CO.
By GEORGE E. WARREN, Trust Officer.
New York, September 2, 1913.

REPORTS OF TRUST COMPANIES.

REPORT OF THE CONDITION OF THE
UNITED STATES MORTGAGE & TRUST CO.
at the close of business on the 9th day of September, 1913:

RESOURCES.

Stock and bond investments, viz.:		
Public securities, market value		$2,818,323.46
Other securities, market value		8,108,542.30
Mortgages owned		11,152,761.99
Loans secured by bond and mortgage, deed or other real estate collateral		75,000.00
Loans secured by other collateral		15,960,399.94
Bills purchased not secured by collateral		7,777,445.91
Overdrafts		58.86
Due from trust companies, banks, and bankers		7,526,660.25
Specie		3,986,902.97
Legal tender notes and notes of national banks		331,200.00
Cash items		10,432.64
Other assets, viz.:		
Exchange for Clearing House	$1,544,663.85	
Accrued interest entered	118,689.80	
Accrued interest not entered	286,011.44	
		1,949,365.09
Total		$59,197,093.21

LIABILITIES.

Capital stock		$2,000,000.00
Surplus, including all undivided profits		4,376,549.39
Unpaid dividends; reserved for taxes, etc., viz.:		
Unpaid dividends	$360.00	
Reserved for taxes, etc.	125,588.72	
		125,948.72
Preferred deposits	$986,378.13	
Deposits not preferred	32,628,885.09	
Due trust companies, banks, and bankers	9,027,784.89	
Total deposits		42,643,048.11
Other liabilities, viz.:		
Officers' checks outstanding	$416,398.77	
Mortgage trust bonds	8,116,300.00	
Foreign accounts	1,393,593.12	
Accrued interest entered	25,572.28	
Accrued interest not entered	99,682.82	
		10,051,546.99
Total		$59,197,093.21

State of New York, County of New York, ss.:
JOHN W. PLATTEN, President, and JOSEPH ADAMS, Treasurer, of the United States Mortgage & Trust Company, located and doing business at No. 55 Cedar Street, 73d Street and Broadway, and 125th Street and 8th Avenue, in the City of New York, in said county, being duly sworn, each for himself, says the foregoing report is true and correct in all respects, to the best of his knowledge and belief, and they further say that the usual business of said trust company has been transacted at the location required by the Banking Law (Chap. 2 of the Consolidated Laws as amended) and not elsewhere, and that the above report is in the form prescribed by the Superintendent of Banks, and is made in compliance with an official notice received from him, designating the 9th day of September, 1913, as the date of which such report shall be made. I hereby certify that at the time when I signed my name hereto, the Notary Public whose name is attached to the certificate hereinbelow contained asked me the question, "Do you solemnly swear that the statements contained in the foregoing report are true?" and I replied, "I do, to the best of my knowledge and belief."
JOHN W. PLATTEN, President.
JOSEPH ADAMS, Treasurer.

State of New York, County of New York, ss.:
I, F. M. WENDLE, a Notary Public in and for the county above named, do hereby certify that on the 16th day of September, 1913, there appeared before me JOHN W. PLATTEN, whose signature is appended to the statement hereinabove contained, and, at the time when he signed such statement, I asked him, "Do you solemnly swear that the statements contained in the foregoing report are true?" and he replied, "I do, to the best of my knowledge and belief."
F. M. WENDLE, Notary Public.
(Seal of Notary.)
Notary Public, Kings County, No. 95. Commission expires March 30, 1914. Certificate filed in New York County, No. 100. Also registered in Hall of Records, No. 4248.

State of New York, County of New York, ss.:
I, F. M. WENDLE, a Notary Public in and for the county above named, do hereby certify that on the 16th day of September, 1913, there appeared before me JOSEPH ADAMS, whose signature is appended to the statement hereinabove contained, and, at the time when he signed such statement I asked him, "Do you solemnly swear that the statements contained in the foregoing report are true?" and he replied, "I do, to the best of my knowledge and belief."
F. M. WENDLE, Notary Public.
(Seal of Notary.)
Notary Public, Kings County, No. 95. Commission expires March 30, 1914. Certificate filed in New York County, No. 106. Also registered in Hall of Records, No. 4248.

DIVIDENDS.

AMERICAN GAS & ELECTRIC CO.
COMMON STOCK DIVIDEND NO. 14.
New York, September 16, 1913.
A regular quarterly dividend of two per cent. (2%) on the issued and outstanding COMMON Capital Stock of American Gas & Electric Company has been declared for the quarter ending September 30th, 1913, payable October 1st, 1913, to stockholders of record on the books of the Company at the close of business September 20th, 1913, on which day the transfer books will close and reopen October 2nd, 1913.
FRANK B. BALL, Treasurer.

St. Louis Southwestern Railway Co.
A dividend of One Per Cent., or $1.00 per share, upon the Preferred Stock of this Company has been declared, payable on October 15th, 1913, to preferred stockholders of record at 3 o'clock P. M. on October 10, 1913.
ARTHUR J. TRUSSELL, Secretary.
New York, September 11, 1913.

CONTINENTAL CAN COMPANY, INC.
A quarterly dividend of 1¾ per cent. on the preferred stock of this Company has been declared payable October 1, 1913, to the stockholders of record at the close of business September 20, 1913. Books will not close.
F. P. ASSMANN, Treasurer.

THE WEATHER.

WASHINGTON, Sept. 17.—The Southwestern disturbance has reached the lower St. Lawrence Valley, but a trough of moderate low pressure still persists southwestward into Northern Texas, with the result that rains continued in the lake region, the Central Valley, and the South, and extended into the Middle Atlantic States and New England.

In the Northwest, Southwest, and extreme West the weather was fair.

Moderate temperatures prevailed generally except in the Gulf States and Oklahoma, where they are rather low, and in the Northwest and extreme West, where they are abnormally high, although they have fallen somewhat since Tuesday along the coast. At Los Angeles the maximum of 108 degrees equaled the September record, while at San Diego and San Luis Obispo maximum readings of 110 degrees were the highest of record for any month, San Diego having exceeded the previous high record of March 22, 1883, by 9 degrees.

There will be rains Thursday in the Ohio Valley, the Atlantic and East Gulf States, followed by generally fair Friday. In the lake region and the West the weather will be generally fair Thursday and Friday. It will be warmer Friday in the Central Valleys, and probably cooler by Friday in the Northwest.

Winds along the North Atlantic Coast will be moderate west and northwest; Middle Atlantic Coast, moderate variable, becoming northwest; South Atlantic Coast, light to moderate, mostly east and southeast.

FORECASTS FOR TO-DAY AND FRIDAY.

Eastern New York—Generally fair Thursday, preceded by rain in extreme southern portion, slightly cooler; Friday, fair; moderate northwest to north winds.

Southern New England—Cloudy and slightly cooler Thursday, probably rain in extreme southern portion; Friday, fair; moderate west and north winds.

New Jersey and Eastern Pennsylvania—Local rains Thursday; Friday, probably fair; light to moderate winds, becoming north.

Western New York—Partly cloudy and slightly cooler Thursday; Fraiday, fair; moderate northwest to north winds, becoming variable.

Northern New England—Fair Thursday, except showers in Maine and Northern New Hampshire, cooler in Vermont; Friday, fair; moderate west to northwest winds.

The temperature record for the twenty-four hours ended at midnight, taken from the thermometer at the local office of the United States Weather Bureau, is as follows:

	1912.	1913.		1912.	1913.
3 A. M.	60	59	4 P. M.	71	70
6 A. M.	57	60	6 P. M.	68	68
9 A. M.	67	66	9 P. M.	66	67
12 M.	73	69	11 P. M.	64	67

This thermometer is 414 feet above the street level. The average temperature yesterday was 66; for the corresponding date last year it was 65; average on the corresponding date for the last thirty-three years, 66.

The temperature at 8 A. M. yesterday was 64; at 8 P. M. it was 67. Maximum temperature, 73 degrees at 1:50 P. M.; minimum, 59 degrees at 12:02 A. M. Humidity, 71 per cent. at 8 A. M.; 87 per cent. at 8 P. M.

The barometer at 8 A. M. yesterday registered 30.36 inches; at 8 P. M. it stood at 30.10 inches.

FIRE RECORD.

A.M. Loss.
2:33—Lebanon St. and White Plains Av., owner not given ......None
4:15—117-119 Leonard St.; New Style Envelope Co $2,500
9:20—141 W. 61st St.; not given......None
10:30—1,614-20 Broadway; not given..Slight
P.M.
12:05—980 Prospect Av.; Herman Grees.$1,000
12:15—51 E. 100th St.; Isaac Kalinsky, Trifling
12:45—678 E. 135th St.; Theodore Fonner, Trifling
1:55—129 East 57th St.; not given......$100
2:00—182 East End Av.; Mrs. Turley.Trifling
3:05—455 West 164th St.; T. Deatie.Trifling
5:20—175 Wooster St.; Gilbert Paper Co ......Trifling
5:30—210 East 64th St.; Manhattan Eye and Ear Hospital......Trifling
5:40—273 Broome St.; O. Englander.Trifling
5:50—750 7th Av.; Barney Estate..Trifling
6:10—437 East 12th St.; J. Eirreri..Trifling
6:15—17 Howard St.; Am. Brass Co.Trifling
6:20—405 Park Av.; Fred Dillings..Trifling
8:22—115 West 42d St.; Riggs Restaurant ......Trifling
8:25—536 W. 126th St.; C. Littiefield.Trifling
8:55—13 East 17th St.; Mutual Cloak Co ......Trifling
9:19—51 West 3d St.; L. Levaggi.Not given

ESTATES APPRAISED.

DWYER, FRANK J., (died Dec. 11, 1909;) $20,000 personalty.

GARVEY, JAMES, (died March 14;) net estate, $19,254.77; bank accounts, $8,498.27; furniture, $100; 30 shares Central Brewing Company, 1 share Central Consumers' Ice Company preferred; liquor business at 1,191 First Avenue, $825.

GOOKIN, FRANCIS E., (died Feb. 19, 1911;) net New York estate, $1,229.55; 10 shares American Telephone and Telegraph Company, $1,460.

HARVEY, REBECCA, (died June 25, 1912;) net estate, $163,689.38; bank accounts, $3,679.84; furniture, $4,996.75; 192 shares New York and Lehigh Coal Company, 34 shares Lykens Valley Railroad and Coal Company, 23 shares National Lead Company preferred, $2,220 in bonds Evansville & Terre Haute Railroad, 3 bonds Chicago, St. Paul & Minneapolis Railroad, ...,630; 4 bonds Northern Pacific Railroad and Great Northern Railroad, $3,840; 10 bonds United States Steel Corporation, $10,200; half interest in two mortgages, $21,000; realty, $100,000; half interest in 97 Chambers Street and 78 and 81 Beach Street.

KANE, JOHN D., (died Jan. 20, 1911;) net New York estate, $9,532.30; bank accounts, $9,916.80.

NORTHRUP, EMILY A., (died Jan. 26;) net estate, $55,845.44; personal chattels, $17,680; $2,000, bonds Peoria Water Works; $2,000, bonds Hill School; 10 shares Grangeville Electric Light and Power Company; 10 shares Big Bend Light and Power Company; $1,000 bond Madison Theatre Company; realty, equity of $3,000 in 53 East Seventy-ninth Street, appraised at $33,000; 57 East Seventy-ninth Street, $32,500.

THOMPSON, CHARLOTTE ELIZABETH, (died May 15;) net estate, $7,990.30; 4 shares Vacuum Oil Company of New York, 5 shares Buckeye Pipe Company of Ohio, 4 shares Prairie Oil Gas Company of Kansas, 5 shares Anglo-American Oil Company of England, 5 shares Standard Oil Company of New Jersey, mortgage of $500 on 336 East Thirty-second Street, $600 mortgage on 12 Broome Street, $2,200 mortgage on property at Armour Villa Park, bank accounts $768.50.

WERNERT, NICHOLAS, (died Jan. 26;) net estate, $350,234.49; bank accounts, $17,322.09; realty, $348,200; 209 West Twentieth Street, $16,000; 210 West Twenty-first Street, $110,000; 167 West Twenty-third Street, $50,000; 169 West Twenty-third Street, $25,000; 227 Seventh Avenue, $27,000; 225 Seventh Avenue, $88,000; 207 Seventh Avenue, $35,000; $6,000 equity in 8 West Eighty-fourth Street, valued at $30,000; $18,250 equity in 246 West Thirtieth Street, valued at $30,000; dower, $27,048.

THE CIVIL SERVICE.

City.

The Municipal Civil Service Commission has approved the following:

Report of Examiner Ihlseng, on the request of Acting Commissioner Olvany of the Fire Department, for the certification of the list of mechanical or electrical draughtsman, from which to appoint one draughtsman in the Fire Alarm Telegraph Bureau at $1,050 a year. Mr. Ihlseng reports that each of the five persons remaining on the list of draughtsmen (electrical) has declined appointment at $1,200, and that the only appropriate list suitable for the purpose is junior architectural draughtsman; that one list contains one name, and a later list ten names for certification. He recommends certification of these lists in the order named.

Communication from Dr. Kene, saying with reference to the letter from the Health Department, relative to the transfer of Dr. William E. Youland from pathologist to bacteriologist, that, in his opinion, the examination held on May 17, for the former place, was not a fair qualifying test for a bacteriologist.

Letter from the labor clerk, recommending that the name of Henry De Latre of Valley Stream, L. I., be restored to the list of licensed firemen, (preferred list.)

Letter from the labor clerk, saying that Antonio Zito of 42 Oak Street was over 21 years of age at the time of his father's naturalization, and recommending that he be summoned to show cause why his name should not be removed from the list of laborer.

United States.

The United States Civil Service Commission announces an open competitive examination for hospital interne, for men only, to be held at New York on Oct. 8, to fill several vacancies in the Public Health Service at New York, Chicago, and San Francisco, at entrance salaries of $50 a month, with quarters and subsistence, and vacancies as they may occur in places requiring similar qualifications. As insufficient eligibles were obtained as a result of the examination held for this place on July 2, qualified persons are urged to enter this examination. Competitors will be examined in:

Letter writing, anatomy, physiology, surgery, surgical pathology, chemistry, materia medica, therapeutics, bacteriology, hygiene, general pathology, theory of practice of medicine, obstetrics, gynecology, training, and experience. Applicants must be graduates of recognized medical schools. Students, who are members of the graduating class of any recognized medical school, will be admitted to examination, but their names will not be entered upon the eligible register until they furnish a certificate from the Dean of the college that they have been graduated. Applicants must have reached their twenty-second but not their thirtieth birthday on the date of the examination.

Further information may be obtained from the United States Civil Service Commission, Washington, D. C.

POLICE AND FIRE NEWS.

SPECIAL ORDERS 212.

Pension, to take effect 12 P. M., Sept. 16: Patrolman George Riegel, 173d Precinct, on his own application, at $700 per annum. Appointed Aug. 6, 1880.

Appointments, to take effect Sept. 16: As probationary patrolmen, Frank P. Gleason, Joseph Frogel, James R. Nolan, Raymond R. Ames, Adolph J. Kroemer, William J. Ardiff, Henry A. O'Brien, Charles W. Carroll, Michael A. Miraglia, Gustave Scheurebrand, John H. McCarthy, John F. Kearns, John Hart, Frank Benes, Michael M. Farrell, Herman Ludemann, Bernard J. Nolte, Jr., Lester Pettigrew, Thomas A. Brady, Dennis J. Murphy, James F. Cringle, David J. Gandolfi, Donald McK. Bruce, Grover C. Seifert, Otto Holub, James L. Sullivan, Herbert Volberg, Charles A. McShaffrey, Anthony Hins, John J. Wimmer, Dominick Ciaffa, William Gundelsheimer, Peter P. Wright, David M. Healy.

Transfers, to take effect 8 A. M., Sept. 17. Sergt. R. J. Hoaney, 10th to 283d. Mutual, to take effect 8 A. M., Sept. 17: Patrolmen W. Ornstein, 21st to 40; W. H. Roy, 40th to 21st; O. W. Gardiner, 147th to 171st; J. B. Nestor, 171st to 147th.

Assignments.—Patrolman O. W. Gardiner, 171st, mounted, from 8 A. M., Sept. 17. Probationary patrolmen—All appointed Sept. 16, to School for Recruits: R. R. Ames to be carried on special payroll. Temporary—Surgeon Daniel J. Donovan, 7th Surgical District, charge of 9th in addition, 7 days, from noon, Sept. 18; Lieut. Charles G. Mead, 77th, to command 79th, 10 days, from 8 A. M., Sept. 22; Sergt. C. W. Willemse, 21st, to Detective Devision and District Attorney's office, 5 days, from 10 A. M., Sept. 16. Patrolmen, to Detective Division as indicated: H. Cassidy, 2d, 5 days, from 4 P. M., Sept. 17; J. J. Argenza, 5th, and P. Marino, 37th, 10 days, from noon, Sept. 16; J. Murphy, 12th, 5 days, from 8 A. M., Sept. 17. Detective Division—Acting Detective Sergeant, second grade, E. Walsh, 43d, to 36th, from 8 A. M., Sept. 16, during absence of detective on vacation. Discontinued—Patrolman J. B. Nestor, 171st, to mounted duty, from 8 A. M., Sept. 17.

Leaves of Absence (with full pay)—Surgeon Mark Williams, 9th Surgical District, 7 days from noon Sept. 18, and Capts. John L. Falconer, 15th, 2 days from noon Sept. 21; John J. McKeown, 79th, 10 days from 8 A. M. Sept. 22, and Thomas F. Maude, 275th, 3 days from noon, Sept. 20, 1913, to be deducted from vacations; without pay: Patrolman William F. Hayes, 40th, 1 day from 4 P. M. Sept. 24.

Charges Dismissed—Patrolmen Thomas Lyons, 2d, Aug. 27, improper police action; Andrew D. Sindt, 18th, July 22, struck citizen; Charles E. Foye, 25th, May 28, 1912, (1) struck citizen, (2) struck citizen; John C. Fennessy, 29th, Aug. 21, (1) failed to arraign prisoner, (2) late reporting; Samuel S. Fuchs, 37th, Aug. 12, (1) off post, (2) uncivil, (3) struck citizen, (4) false charge, (5) false statement; Daniel L. Smith, 37th, July 31, struck citizen; Frederick F. Baury, 65th, Aug. 2, struck citizen; Edward A. Bracken, Traffic A, Aug. 14, struck citizen.

Relieved From Suspension—Patrolman Peter F. Gilligan, 61st, to take effect 11:15 A. M., Sept. 17.

Dismissed From Police Force—To take effect 6 P. M., Sept. 16: Patrolmen John C. Delehanty, 18th, charge, Aug. 6, conduct unbecoming an officer: 1, false arrest; 2, improper police action; 3, improper police action; 4, improper police action; 5, failed to state facts; 6, failed to state facts. William E. Sheehan, 37th, July 19, made false statement; John M. Smith, 99th, July 19, neglect of duty; improper police action; Reinhardt P. Walz, School for Recruits, July 31, conduct unbecoming an officer, violation of the rules and making false official statement; 2, improper conduct; 8, used official stationery improperly; 9, used official stationery improperly; 10, false statement. Not guilty of specifications 1, 3, 4, 5, 6, and 7.

Resignation Accepted—Probationary Patrolman Edward V. Jaycoxe, School for Recruits, to take effect 12 P. M., Sept. 16.

Fire Department.

Special Orders 180.—Appointed uniformed firemen on three months' probation, to take effect 8 A. M., Sept. 18. Assignments as indicated—George P. Butler, Engine 91; Julius J. Boertlein, Jr., Engine 35; Edward J. Eberly, Jr., Engine 91; Lewis M. Johnson, Engine 59; Thomas H. Maloy, Engine 93; Walter G. Booth, Engine 17; George P. Hemme, Engine 28; William J. Hennessy, Engine 6; John L. Foley, Engine 230; John E. Seger, Engine 252; Bernard Heaney, Engine 219; Edward V. Jaycoxe, Engine 7; Theodore A. Michfelder, Engine 215; Michael T. Dowling, Engine 83; James Harnett, H. & L. 7; Joseph H. Fleisch, H. & L. 108; Louis Schneider, Engine 89; Benjamin E. Wells, Engine 21; Edward V. Doherty, Engine 40; John J. Bronleben, Engine 24; Charles O. Diedrickson, Engine 9; Joseph Goertz, Engine 11; James A. Maine, Engine 29; Eugene E. Jerolemon, Engine 236; William E. Papke, Engine 215; Edward H. Werthmuller, Engine 233; Edward Schafer, Engine 234; John H. Abrams, Engine 226; Walter Adams, Engine 21; John J. Freund, H. & L. 8; Daniel O'Leary, H. & L. 21; Frederick B. Bender, Engine 111. To take effect at 8 A. M., Sept. 23—Michael A. Luckas, Engine 211.

Pension—Fireman (first grade) Edwin J. Tyler of H. & L. 20, after more than twenty years' service, on his own application, at $700 per annum, to take effect 8 A. M., Oct. 1.

Transfers, to take effect at 8 A. M., Sept. 18: Firemen 1st grade E. F. Mullally, Engine 14, to 18; J. J. Connor, No. 2, Engine 18, to 82; W. Feder, Jr., H. & L. 26, to 27; J. B. Dale, Engine 31, to 93; A. M. Busse, H. & L. 8, to 135; A. E. Hovorka, Engine 25, to 67; J. J. Jones, No. 2, H. & L. 28, to 37; T. F. Schoppe, Engine 54, to 47; J. Powers, H. & L. 37, to 9; J. McConeghy, Engine 215, to 253. Fireman 3d grade A. Fullam, Engine 21, to 88. Fireman 4th grade D. W. Foley, Engine 4, to H. & L. 77.

Fines and penalties: Firemen 1st grade John Coffey, Engine 63, (charge—Absence without leave,) 2 days' pay; John Powers, H. & L. 37, (under the influence of liquor, drug or compound,) 5 days' pay, and again recommend that he be transferred downtown.

Emergency appointment: Elizabeth Colliban, stenographer, Bureau of Prevention, for 15 days, to take effect at 9 A. M., Sept. 17.

Special leave of absence without pay: Engineer of Steamer J. E. Byrne, Engine 270, 36 hours, from 8 P. M., Sept. 17.

THE UNITED SERVICE.

Special to The New York Times.

The Army.

WASHINGTON, Sept. 17.—Second Lieut. C. St. C. McNeil, Fifteenth Cavalry, upon the termination of the Cavalry Camp of Instruction, near Winchester, Va., will proceed to Fort Sheridan, Illinois, for temporary duty; thence to Annapolis, Md.

Capt. H. R. Hickok, Fifteenth Cavalry, upon the termination of the Cavalry Camp, near Winchester, Va., to Fort Sheridan, Illinois, for temporary duty; thence to Fort Myer, Virginia, Fifteenth Cavalry.

Brig. Gen. T. F. Davis, U. S. A., to Fort McKenzie, Wyoming, for temporary duty; thence to Omaha, Neb., and take station at that place.

The following transfers, at the request of the officers concerned, are ordered: Second Lieuts. J. E. Hatie, from the Fourteenth to the Twenty-fifth Infantry, and C. M. Everitt, from the Twenty-fifth to the First Infantry.

Major P. J. Ward, Quartermaster Corps, Coast Artillery Corps, is relieved from detail in the Quartermaster Corps, and will proceed to Fort Totten, New York, for duty.

First Lieut. C. A. Theuis, infantry, to Okemah, Okla., to inspect the first seperate troop, cavalry, Oklahoma National Guard; then to his proper station.

Second Lieut. E. R. Van Deuzen, Thirteenth Cavalry, after leaving camp at Winchester, Va., to Fort Ethan Allen, Vermont, for temporary duty; thence to Fort Riley, Kansas.

Col. E. A. Miller, Sixth Field Artillery, to Tobyhanna, Penn., to witness the work of the Battalion of Field Artillery in the camp of instruction; then return to this city.

Leaves: First Lieut. H. C. Midie, Jr., Medical Corps, twenty-four days; First Lieut. V. E. Mittenberger, Medical Reserve Corps, one month, and First Lieut. F. M. Wall, Medical Reserve Corps, two months and ten days.

The Navy.

Lieut. (Junior Grade) H. K. Hewitt, detached the Florida, to Naval Academy.

Ensigns J. W. Gates, detached the Rhode Island, to the Cummings, and C. S. Allen, detached the Georgia, to Naval Training Station, Great Lakes, Ill.

Chaplain W. O. Renie, detached the Utah, to Naval Training Station, Newport, R. I.

Machinist J. D. Edwards, detached the navy yard, Norfolk, Va., to navy yard, Washington, D. C., and Carpenter J. McPherson to Union Iron Works, California.

Movements of Naval Vessels.

Arrived—North Dakota and Tallahassee at Tangier Sound. Mayflower at Hampton Roads, Des Moines at Puerto Plata, Wyoming, Arkansas, and the Solace at New York yard; Delaware and Utah at Tompkinsville, Patuxent and Ontario at Norfolk yard, Minnesota, Kansas, Ohio, and Hancock at Philadelphia; Brutus at Boston, Samar at Kiu-Kiang, and the Michigan at Vera Cruz.

Sailed—Jupiter, from Tiburon, Cal., for cruise; Roe, from Gardiner Bay for Newport; Standish, from Annapolis for Norfolk; Sonoma, from Hampton Roads for Newport, and the South Carolina, from Vera Cruz for Lynn Haven Bay.

WILLS FOR PROBATE.

BATES, HERBERT ROSWELL, (died July 16;) left more than $10,000 personalty; $10,000 to sister, Mary Bates Rhodes; $20,000 to aunt, Ella A. Holmes; residue to wife, Edith C. T. Bates.

BRUNJES, MARGARETHA, (died June 22;) left $3,700 personalty in equal shares to sons, George, John H., and Richard Brunjes.

HART, ELEANOR, (died Sept. 5;) left more than $2,000 personalty in trust to provide a life income for father, Phillip Hart.

LAWRENCE, LEWIS, (died Aug. 13;) left $5,600 realty and $500 personalty to wife, Mary J. Lawrence.

LEICHTENTRITT, SALO, (died Sept. 2;) left $5,000 realty and $2,000 personalty; $100 to uncle, Raphael Strelitz; $500 each to nieces, Rosa Leichtentritt and Gertrude Leichtentritt; $5,000 in trust for grandson, Theodore Schnapper, provided he marries in Jewish faith and with parents' consent; residue to daughter, Sadie Schnapper.

RAE, ELSIE A., (died June 14;) left $5,200 personalty; $100 each to nieces, Maria Tabele and Sarah Franklyn; $50 each to nieces, Sarah Lawrence and Ella T. Shaw; $1 to Carrie McKibbin; $10 to May Riesenburgh; $15 to Sadie Fash; $25 each to Kate McIlwain, Mary Buckley, Mary McGowan, and Ettie Daniels; residue in equal shares to nieces, Maria Tabele, Sarah Franklyn, and Sarah Lawrence.

WINSTON, THOMAS, (died June 19;) left $500 personalty to wife, Margaret Winston.

REAL ESTATE TRANSFERS.

WEDNESDAY, SEPT. 17.

With name and address of purchaser and attorney. When attorney's name is omitted address party of the second part.

Manhattan.

AVENUE A, s w corner of 67th St, 40.5x100; Phoenix Ingraham, referee, to Lawyers Mortgage Co., 59 Liberty St, Sept. 16; attorneys, Cary & Carroll, 59 Wall St..$55,000

BROADWAY, s e corner of Fairview Av, 74.6x100.3x85.10x120.3; Jacob Ruppert to Jacob Ruppert Realty Corporation, 1,639 3d Av, (mtg $24,000,) all liens, Aug. 26..$1

COLUMBUS AV, 681-89, n e corner of 93d St, (69 West,) 76.1x100x72.1x100; Jacob Ruppert to Jacob Ruppert Realty Corporation, 1,639 3d Av, (mtg $125,000,) all liens, Aug. 26......$1

LEXINGTON AV, e s, 83 ft n of 39th St, 20x83; Edmund Wetmore to Francis Connor, 21 East 126th St, Sept. 17; attorney, Title Guarantee and Trust Co., 176 Broadway.$100

MADISON AV, w s, 132.7 ft s of 130th St, 16.5x75; Irving Smith to Commonwealth Security and Mortgage Corporation, Croton-on-Hudson, N. Y., Aug. 22; attorney, Leslie R. Palmer, 68 William St......$100

NORFOLK ST, 32, e s, 25x100; Clara Kreitman to Morris Kreitman, her husband, 38 Osborn St, Brooklyn, one-half part, all title, Sept. 13......$1

PLEASANT AV, 345, w s, 20x88; Fredericka Muller, widow, to Roy B. Davis, 820 Lexington Av, (mtg $9,000,) all liens, Sept. 17; address, National Surety Co., 115 Broadway......$100

1ST AV, n e corner of 107th St, 25.11x113; Carmela Palladino to Catherine Marrone, 121 St. Nicholas Av, one-half part, (mtg $27,000,) Sept. 12......$100

3D ST, n e s, 103 ft n e of Avnue B, 24x96.2; Harry N. Wessel, referee, to Louis Levy, 1,773 Madison Av, and Lena Heyman, 602 West 148th St, mtg $20,500, all liens, Sept. 3; attorneys, Gettner, S. & A., 277 Broadway......$20,000

8TH AV, s w corner of 141st St, 24.11x100; Jacob Ruppert to Jacob Ruppert Realty Corporation, 1,639 3d Av, (mtg $39,000,) all liens, Aug. 26......$1

26TH ST, 249 West, n s, 25x98.9, (foreclosure, Aug. 20;) Wilbur Larremore, referee, to Margaret D. Achenbach, 10 East 72d St, Sept. 17; attorney, Wilson M. Powell, 7 Wall St......$32,250

75TH ST, 11 East, n s, 21x107.2; New York Society for the Relief of the Ruptured and Crippled, Inc., to Sophia J. Lindsley, Wallingford, Conn., and Josiah J. Lindsley, Northford, Conn., ½ part, b. & s., Sept. 11; attorney, Title Guarantee Co., 176 Broadway......$2,916

75TH ST, 109 East, s s, 18.9x102.2, (foreclosure, July 17;) Paul L. Kiernan, referee, to Maurice J. Simon, 315 Central Park West, Sept. 17; attorney, Lawyers Title Insurance Co., 160 Broadway......$10,000

113TH ST, 75 West, n s, 17x100.11; Lillie Mansfield to Henry Hottinger, 4— 30th St, Whitestone Landing, Borough of Queens, mtg $14,000, all liens, Sept. 13; attorneys, Corbett & Stern, 60 Wall St......$1

119TH ST, 20 East, s s, 15.8x100.11; Rose Block to Beke Schneider, 43 W. 36th St, (mtg $8,700,) all liens, c. a. g., Sept. 10; attorney, Joseph F. Stier, 11 Broadway..$1

119TH ST, 40 West, s s, 18x100.11; Ras Realty Co. to Ida Goldin at Shenandoah, Penn., quitclaim, Sept. 15; attorney, H. A. Gordon, 320 Broadway......$1

119TH ST, s s, 100 ft e of Madison Av, 50x100.11; Bertha King to Sarah Cohen, 966 Prospect Av, (mtg $57,000,) Aug. 11; attorney, L. A. Solomon, 41 Park Row......$1

162D ST, 435 West, n s, 18.6x112.6; Jennie Cameron to Alexander Cameron, her husband, 435 West 162d St or 2 Stone St, Sept. 15......$1

166TH ST, 460 West, s s, 37.6x106.4; Fannie Prager, widow, to A. L. Prager, 2,460 7th Av, mtg $40,000, July 30, 1908; attorneys, Cohen & Levy, 132 Nassau St......$1

Bronx.

BATHGATE AV, 2,029, n w corner of 179th St, 60.5x94; Harriet W. Bacon to Charles J. Butterly, 127 Covert St, Brooklyn, (mtg $60,000,) Sept. 15; attorney, Title Guarantee Co., 176 Broadway......$100

BELMONT AV, w s, 62 ft n of 181st St, 16.7x79.2; Maria Germano to Vincenzo Cicletti, Mt. Vernon, N. Y., July 15, (mtg $5,000;) attorney, Joseph C. Macro, 25 Pine St......$1

CARPENTER AV, s e corner of 235th St, 27x105; Northern Bank of New York to Samuel H. Cranston, 1,746 Madison Av, Sept. 15; attorneys, Breed, A. & M., 32 Liberty St......$1,350

HARRINGTON AV, n s, 175 ft e of Mapes Av, 25x100; Charles A. Laumeister to Concrete Realty and Holding Corporation, 420 East 161st St, Sept. 11; attorney, Title Guarantee Co., 176 Broadway......$100

HARRISON AV, e s, Lot 34, map of Kingsland estate; Louise M. Schrank to Kate Boschen, 1,872 Jerome Av, (mtg $7,000,) Sept. 11; attorney, Title Guarantee Co., 176 Broadway......$100

LOT 34, Block 14, map of Morris Park; Morris Park Estates to A. Allen Galerstein, 247 East Broadway, Sept. 12; attorney, Lawyers Title Co., 160 Broadway......$1

LOTS 15 and 16, Block 67; same to Athanase Nicolaidis, 16 West 31st St, July 28..$1

LOTS 9 and 10, Block 35; same to Mary Elkin, at Woodside, L. I., July 31......$1

LOTS 24 and 25, Block 21; same to Charles H. Lantz, at Thomas, Fayette County, West Va., July 31......$1

LOTS 20, 21, and 26, Block 65; same to Charles M. McGuire and another, at Syracuse, N. Y., Aug. 14......$1

LOT 26, Block 14, and Lots 25 and 26, Block 59; same to Leah Sobel and another, 196 Vernon Av, Brooklyn, July 11......$1

LOT 139, map St. Raymond Park; North Bronx Realty Company to Jacob Rumpf, 719 Prospect Av, Sept. 12, (mtg $1,450)......$1

SOUTHERN BOULEVARD, n w corner of 177th St, 209.8x—; Jacob Ruppert Corporation to Jacob Ruppert Realty Corporation, 1,639 3d Av, Aug. 26, (mtg $78,210)......$1

VYSE AV, w s, 72.3 ft n of Boston Road, 58.8x—; Benenson Realty Company to Frank Willetts, 1,379 White Plains Road, (mtg $6,500,) Sept. 16; attorney, Title Guarantee Company, 176 Broadway......$100

WHITE PLAINS ROAD, 1,379, w s, 23x80; Frank Willetts to Benenson Realty Company, 407 East 153d St, Sept. 16, (mtg $4,500;) attorney, Title Guarantee Company, 176 Broadway......$100

WHITE PLAINS ROAD, 1,379, w s, 23x80; Benenson Realty Co. to Tenea Herzog, 1,840 Anthony Av, Sept. 16, (mtg $4,500;) attorney, Title Guarantee Co., 176 Broadway......$100

WHITLOCK AV, 832 to 844, e s, 156x90; Lockwhit Co. to Gertrude K. Graham, 630 Falle St, Sept. 16; attorney, P. M. Abraham, 15 William St......$100

141ST ST, 410 East, s s, 37.6x100; Diedrich Banke et al, individually and as executors, &c, of Ratje Bunke, to Justine Bunke, 355 East 135th St, Aug. 26; attorney, Title Guarantee Co., 176 Broadway......$40,000

145TH ST, 356 East, 25x100; Mary Meade to Hiram T. Wood, 115 West 104th St, Sept. 15, (mtg $6,500)......$100

203D ST, s s, 823.6 ft w of Williamsbridge Road, 25x100; Carrie L. Rogers to John Kenny, 2,867 Webster Av, Sept. 15, (mtg $2,000;) attorney, Title Guarantee Co., 176 Broadway......$100

231ST ST, s s, 155.9 ft e of Barnes Av, 10x114.6; Joseph J. Medick to M. Katharine and Julia Wadick, both at 812 East 231st St, Sept. 15; attorney, Oscar E. J. Helmstadt, 682 East 223d St......$100

LIS PENDENS.

BROOK AV, 1,528; Betsy Goldstein against C. Lefkowitz et al., (partition;) attorney, N. H. W. Schutt.

23D ST, 319 to 323 East; Mary A. Bressel against William H. Stephenson et al. (foreclosure of mtg;) attorney, H. C. De Witt.

CLINTON AV, w s, part of Lot 7, map of Village of Mount Hope, Bronx; North Side Savings Bank against Emelie Iesele et al., (foreclosure of mtg.;) attorney, A. R. Gutgsell.

LOT 130, map of building lots near Williamsbridge station, Bronx; Sidney B. Hickox against Rosario Le Bue, (amended foreclosure of mtg.;) attorney, A. J. Wolff.

KEPLER AV, w s, between 237th and 238th Sts, Lot 22; Tax Lien Co. of New York against Josephine Toumey et al., (foreclosure of transfer of tax lien;) attorney, A. Weymann.

LONGFELLOW AV, e s, 225 ft s of Jennings St, 50x140.2; Lot 33, map of Section B of Vyse estate, Bronx; Domenico La Sala against Charles Friedman et al., (action to foreclose mechanic's lien;) attorneys, Lind & Pfeiffer.

MARTHA AV, e s, between 237th and 238th Sts, Lot 5; Tax Lien Co. of New York against Charles F. Wayer et al., (foreclosure of transfer of tax lien;) attorney, A. Weymann.

MELROSE AV, n e corner 152d St, 100x20; Timothy Sullivan against William Davis, Jr., et al., (foreclosure of mtg.;) attorney, M. J. Sullivan.

ST. LAWRENCE AV, w s, 400 ft n of Gleason Av, 25x100; Jacob Cooper et al. against Herman F. Petring et al., (foreclosure of mtg.;) attorney, M. Cooper.

TELLER AV, w s, 159.6 ft n of 165th St, 19.11x100.1; J. Henry Alexander, Jr., et al. against Andrew Komerowski et al., (foreclosure of mtg.;) attorney, R. K. Brown.

VESEY ST, 53, and property in Kings County; Josephine Fitzpatrick against Harry L. Tinsot, (action to direct sale, &c.;) attorney, T. M. Rowlette.

VESEY ST, 53; Emilie Flauraud against Harry L. Tisset, (action to direct sale, &c.;) attorney, T. M. Rowlette.

140TH ST, s s, 215.4 ft e of Broadway, 16.4x76; Della A. Holstein against Mollie Steinberg et al., (foreclosure of mtg.;) attorney, L. Skidmore.

106TH ST, n s, 264 ft e of Park Av, 62x90; Fort Masonry Co., Inc., against Rafink Construction Co. et al., (action to foreclose mechanic's lien;) attorneys, Weschler & Kohn.

237TH ST, s s, between Kepler and Katonah Avs, Lot 15; Tax Lien Co. of New York against Veritas Realty Co. et al., (foreclosure of transfer tax lien;) attorney, A. Weymann.

SHIPPING AND MAILS.

Miniature Almanac for To-day.

Sun rises..5:43 | Sun sets..6:05 | Moon rises..7:17

THE TIDES.

	High Water. A.M.	P.M.	Low Water. A.M.	P.M.
Sandy Hook	9:05	9:18	2:52	3:20
Governors Island	9:18	9:26	3:24	3:52
Hell Gate	11:08	11:16	5:04	5:32

Arrived—Wednesday, Sept. 17.

SS Imperator, Cherbourg, Sept. 11.
SS Comanche, London, Sept. 3.
SS Petroleine, Bordeaux, Sept. 4.
SS Maracas, Port of Spain, Sept. 10.
SS Kentuckian, Philadelphia, Sept. 16.
SS El Alba, Galveston, Sept. 11.
SS Lampasas, Tampa, Sept. 12.
SS Delaware, Philadelphia, Sept. 16.
SS Sibia, Havana, Sept. 11.
SS Philadelphia, Curacao, Sept. 10.
SS Satella, Texas City, Sept. 13.

Incoming Steamships.

DUE TO-DAY.			
Majestic	Southampton	Sept.	10
Santiago	Vera Cruz	Sept.	8
Indianola	Hamburg	Sept.	3
Olinda	Nipe	Sept.	12
Marengo	Hull	Sept.	3
Themistocles	Patras	Sept.	1
Almirante	Santa Marta	Sept.	9
Florizel	St. Johns	Sept.	13
Bermudian	Bermuda	Sept.	15
Comus	New Orleans	Sept.	13
DUE TO-MORROW.			
Lusitania	Liverpool	Sept.	13
Cedric	Liverpool	Sept.	11
Campanello	Rotterdam	Sept.	6
Mexico	Havana	Sept.	15
Egda	Rosario	Aug.	19
El Sud	Galveston	Sept.	13
DUE SATURDAY.			
Provence	Havre	Sept.	13
St. Louis	Southampton	Sept.	13
Drumcree	Cardiff	Sept.	10
Etonian	Antwerp	Sept.	10
Francisco	Hull	Sept.	12
Re d'Italia	Genoa	Sept.	10
Mira	Venice	Sept.	9
Commewijne	Trinidad	Sept.	13
Belvidere	Patras	Sept.	2
Colorado	Key West	Sept.	16
Colon	Colon	Sept.	14
DUE SUNDAY.			
California	Glasgow	Sept.	13
Exeter City	Swansea	Sept.	6
Pawnee	Shields	Sept.	6
Russian Prince	Tampico	Sept.	9
Tennyson	Rio Janeiro	Sept.	3
El Siglo	New Orleans	Sept.	16
El Monte	Galveston	Sept.	15
City of Savannah	Savannah	Sept.	18
Main	Bremen	Sept.	11

Outgoing Steamships.

	Mails Close.	Vessels Sail.
SAIL TO-DAY.		
Vellore, Argentina	2:30 A.M.	6:00 A.M.
Esperanza, Havana	10:00 A.M.	1:00 P.M.
Camoens, Rio Janeiro	10:00 A.M.	12:00 M.
Herminius, Argentina	10:00 A.M.	12:00 M.
Prinz Sigismund, Jamaica	1:00 P.M.	4:00 P.M.
Stephen, Para	—	3:00 P.M.
Koenigin Luise, Bremen	—	10:00 A.M.
Celtic, Liverpool	—	12:00 M.
Grayson, San Juan	—	12:00 M.
Carisbrook, Cardenas	—	12:00 M.
City of Savannah, Savannah	—	3:00 P.M.
El Norte, Galveston	—	12:00 M.
SAIL TO-MORROW.		
St. Paul, Southampton	6:30 A.M.	10:00 A.M.
Gifford, Argentina	2:30 A.M.	6:00 P.M.
Suriname, Belize	9:30 A.M.	12:00 M.
Korona, St. Thomas	11:30 A.M.	2:00 P.M.
Vigilancia, Nassau	12:00 M.	3:00 P.M.
L. Van Nassau, Trinidad	12:30 P.M.	3:00 P.M.
Yumuri, Santiago	—	12:00 M.
Port Antonio, Jamaica	—	12:00 M.
Lenape, Jacksonville	—	1:00 P.M.
SAIL SATURDAY.		
Caronia, Liverpool	6:30 A.M.	10:00 A.M.
Berlin, Bremen	8:00 A.M.	10:00 A.M.
Imperator, Hamburg	8:30 A.M.	12:00 M.
Majestic, Southampton	8:30 A.M.	12:00 M.
Saratoga, Havana	10:00 A.M.	1:00 P.M.
Florizel, St. John's	7:30 A.M.	11:00 P.M.
Byron, Barbados	8:00 A.M.	11:30 A.M.
Coamo, San Juan	9:00 A.M.	12:00 M.
Bermudian, Bermuda	9:00 A.M.	11:00 A.M.
Tenadores, Jamaica	9:00 A.M.	12:00 M.
Lord Dufferin, Rio Janeiro	11:00 A.M.	1:00 P.M.
Emil L. Boas, Jamaica	11:00 A.M.	2:00 P.M.
Rochambeau, Havre	—	3:00 P.M.
Patricia, Hamburg	—	12:00 M.
Cameronia, Glasgow	—	10:00 A.M.
Minnewaska, London	—	10:30 A.M.
Kroonland, Antwerp	—	10:00 A.M.
Russia, Libau	—	3:00 P.M.
San Jacinto, Galveston	—	1:00 P.M.
Lampasas, Tampa	—	1:00 P.M.
City of Montgomery, Savannah	—	3:00 P.M.
Comanche, Jacksonville	—	1:00 P.M.
Momus, New Orleans	—	12:00 M.
El Sud, Galveston	—	12:00 M.
SAIL MONDAY.		
Alliança, Colon	11:30 A.M.	3:00 P.M.

By Marconi Wireless.

SANDY HOOK, N. J., SEPT. 17.

SS Lusitania, Liverpool to New York, was 840 miles E. at 3 P. M.; due late 18th or early 19th. Cunard Line.
SS Cedric, Liverpool to New York, was 355 miles E. at 8 A. M.; due 18th, 1 P. M. White Star Line.
SS Majestic, Southampton to New York, was 193 miles E. at 4:30 P. M.; due 18th, 8 A. M. White Star Line.

SCOTLAND LIGHTSHIP.

SS Comus, New Orleans to New York, was 81 miles N. of Diamond Shoals at noon.
SS Almirante, Kingston to New York, was 335 miles S. at noon.
SS Mexico, Havana to New York, was 770 miles S. at noon.
SS El Sud, Galveston to New York, was 267 miles S. W. of Diamond Shoals at noon.
SS El Occidente, Galveston to New York, was 224 miles E. of Galveston Bar at noon.
SS Mohawk, Jacksonville to New York, was 25 miles N. of St. John's Bar at 7 P. M.
SS Perfection, Sabine to New York, was 350 miles S. of Cape Hatteras at 7 P. M.
SS Creole, New Orleans to New York, was 18 miles S. E. of Mississippi Bar at 7 P. M.
SS City of Montgomery, Savannah to New York, was 200 miles N. of Tibee Bar at noon.
SS Comanche, Jacksonville to New York, was 352 miles S. at noon.
SS Borinquen, Brunswick to New York, was 82 miles S. Diamond Shoals at 7 P. M.
SS Herman Frasch, Sabine to New York, was 184 miles W. of Tortugas at 7 P. M.
SS Millinocket, Stockton to New York, passed Block Island at 6 P. M.

Transpacific Mails.

These mails close in New York at 6:30 P. M.

Japan, Korea, and China (specially addressed) (via San Francisco)—Shidzuoka Maru ......Sept. 18
Hawaii (via San Francisco)—Wilhelmina ......Sept. 19
Japan, Korea, China, and Philippine Islands (via Vancouver)—Empress of Japan ......Sept. 19
Japan, Korea, China, and Philippine Islands (via Seattle)—Minnesota...Sept. 24
Hawaii, Japan, Korea, China, and Philippine Islands (via San Francisco)—Nippon Maru ......Sept. 25
Japan, Korea, and China (specially addressed) (via Tacoma)—Canada Maru ......Sept. 25
Hawaii (via San Francisco)—Honolulan ......Sept. 25
Hawaii, Fiji Islands, New Zealand, and Australia (except West) (via Vancouver)—Marama ......Sept. 26
Hawaii, Guam, Philippine Islands (via San Francisco)—U. S. Transport ......Sept. 26
Tahiti, Marquesas, Cook Islands, New Zealand, and Australia (specially addressed) (via San Francisco)—Aorangi ......Oct. 10

On Steamship Piers.

Double postage is required except for Sea Post vessels. Whenever mail vessels of the American, Cunard, French, Hamburg-American, North German Lloyd, White Star, New York and Cuba Mail, New York and Porto Rico, Panama, and Red D Lines sail between the hours of 9 A. M. and 5 P. M., supplementary mails are opened on the steamship piers one and a half hours before sailing time and close ten minutes before sailing time. There is no pier supplementary mail for the Cunard Wednesday steamers sailing at 1 A. M., but supplementary mail, prepaid double postage, is accepted at the Foreign Station after the close of the regular mail and up to 10:30 P. M.

For Latest Shipping See Page 1.

Foreign Ports.

Arrived.

SS Touraine, at Havre, Sept. 15.
SS France, at Havre, Sept. 16.
SS Kursk, at Rotterdam, Sept. 16.
SS Uranium, at Rotterdam, Sept. 16.
SS C. F. Tietgen, at Copenhagen, Sept. 17.
SS Arsterturm, at Port Natal, Sept. 13.
SS Rappenfels, at Calcutta, Sept. 14.
SS Trifels, at Kunachee, Sept. 15.
SS Cymbeline, at Rouen, Sept. 15.
SS Knight of the Thistle, at Hankow, Sept. 61.
SS Ryga, at Sabang, Sept. 17.
SS Montserrat, at Cadiz, Sept. 16.
SS Ivernia, at Naples, Sept. 17.
SS Charlton Hall, at Talcahuano, Sept. 17.
SS Indeo, at Hankow, Sept. 17.

Sailed.

SS Kronprinz Wilhelm, from Southampton, Sept. 17.
SS Oceanic, from Southampton, Sept. 17.
SS Mira, from Algiers, Sept. 14.
SS Egremont Castle, from Algiers, Sept. 15.
SS Javary, from Barbados, Sept. 15.
SS Prinz Joachim, from Colon, Sept. 16.
SS Tintoretto from Rio Janeiro, Sept. 16.
SS Bermudian, from Bermuda, Sept. 16.
SS Guiana, from St. Thomas, Sept. 17.

Passed.

SS Mendoza, New York for Naples, passed Gibraltar.
SS Clio, New York for ——, passed Butt of Lewis.
SS Potomac, New York for London, passed Brow Head.
SS Athinai, New York for Piraeus, passed Gibraltar.

Transatlantic Parcel Post.

Great Britain and Ireland—Close at 5 P. M. Thursday, SS St. Paul.
Germany—Close at 5 P. M. Friday; SS Imperator.
France—Close at 5 P. M. Thursday; SS St. Paul.
Belgium—Close at 5 P. M. Friday; SS Kroonland.
Norway, Sweden, and Denmark—Close at 11:30 Sept. 25; SS United States.
Italy—Close at 5 P. M. Friday; SS Berlin.

Pacific Mails.

Postmaster Morgan announces that mails of the following dates—Kobe, Aug. 29, and Yokohama, Aug. 30—which arrived at Seattle per steamer Minnesota, were dispatched east at 8:45 A. M. Sept. 14, and mails dated Hongkong, Aug. 16; Manila, Aug. 18; Shanghai, Aug. 19; Yokohama, Aug. 28, and Honolulu, Sept. 8, which arrived at San Francisco per steamer Nile, were dispatched east at 4 P. M. and 7:20 P. M. Sept. 14, and are due in New York on the mornings of Thursday, Sept. 18, and Friday, Sept. 19, respectively.

COURT CALENDARS.

STATE.

New York County.

SUPREME COURT—Special Term—Part I.—Guy, J. Litigated motions. 1—People ex rel Bartels v. Whitney. 2—City of N Y v. Gerdts. 3—Same v. same. 4—Same v. same. 5—Same v. same. 6—People v. Faccioli. 7—Dugundi v. Perdikis. 8—Bonkhorst v. Wanchula Mfg. & Timber Co. 9—Brennan v. L & M Holding Co. 10—32d St Bldg Co v. Jaeckel. 11—Matter of D'Angelo, (Cruger St, &c.) 12—Same v. same, (Cruger Av, &c.) 13—Nickel v. City of N Y. 14—Grotheer v. Schierenbeck. 15—Kraus v. Kraus. 16—Kleinschmidt v. Dobbs. 17—Coleman & Krause v. City of N Y. 18—Rahm v. Scientific American. 19—Mott Haven Canal Docks v. Rodgers & Hagerty. 20—Edye v. Thompson. 21—Hollister v. Karrenberg. 22—City of N Y v. Doyle. 23—Second Natl Bank of Cincinnati v. Cook. 24—City of N Y v. Rosenthal. 25—Matter of Cruger Av, (Maple St.) 26—Kane v. Phillips. 27—Italian Sav Bank v. Rosson. 28—Hickey v. Wallace. 29—Schoenberg v. Waldo. 30—Laskau v. Linch. 31—Davin v. Phelan. 32—Kuffer v. Dunn Co. 33—People ex rel Chelst v. Goldstein. 34—People ex rel Weinstein v. Goldstein. 35—Domonic v. Domonic. 36—Franklin Socy v. Wenninger. 37—Solomon v. Bank of N Y. 38—Matter of Potter. 39—Ladd v. Bordwell. 40—Jacoby v. Keller. 41—Beck v. Gold. 42—People v. Toblinsky. 43—Ft Washington Const Co v. 180 Montague St Realties. 44—Quinn v. Commercial Advertising Co. 45—Winter v. Bernheim. 46—Cochrane v. Scudder. 47—Norman v. Norman. 48—Cassidy v. Sheridan. 49—Freeman v. Freeman. 50—City R E Co v. Pfizer, Jr. 51—Kirsh v. Schlessinger. 52—Same v. same. 53—Same v. same. 54—Kuder v. Kuder. 55—Matter of Lawyer. 56—Haney v. Lehigh Valley Structural Steel Co. 57—Same v. same. 58—Natl Surety Co v. Rosa. 59—Haase v. Haase. 60—Hamelef v. Penn R R Co. 61—Isaacs v. Salomon. 62—Bernheimer v. Salomon. 63—Walsh v. Enterprise Pub Co. 64—Garrigues Co v. International Agricultural Corp. 65—Voran & Chait v. Hollander. 66—Same v. same. 67—Peerless Pattern Co v. McClure Publications. 68—Greenebaum v. Norton. 69—Ellison Const Co v. Martin. 70—Voran & Chait v. Hollander. 71—Frawley Transp Co v. City of N Y. 72—Condit v. Sullivan. 73—Same v. Ten Brook. 74—Clinton v. Marino. 75—Matter of Edgell, (Austin.) 76—Barrett v. Gallagher. 77—Matter of Barter, (Baychester Av.) 78—Tuzzeo v. American Bonding Co of Baltimore. 79—Cohen v. Cohen. 80—Marks v. Kellogg. 81—Holden v. Holden. 82—Nicoll v. Lynn. 83—Schaub v. Schaub. 84—Baruch v. Baruch. 85—Vergnolle v. Waldo. 86—Livoti v. Quento. 87—Haritonchick v. Andreaff.

SUPREME COURT—Special Term—Part II.—Delany, J. Ex parte business.

SURROGATES' COURT—Chambers—Fowler, S. Estates. David Livingston, Joseph H Snyder. Wills for probate. Lavinia Hauser, Friedricka Helfrich, Hugo E Messner, Ellen W McHugh, Dorothea B Hausing, Cornelia W Butler, Andrew Corcoran, Michael Gaynor, Gedalia, Jadob Berkowitz.

SURROGATES' COURT—Trial Term—Adjourned for trial.

Referees Appointed—New York.

SUPREME COURT—Delany, J. Weil v. Weil—Frank A Spencer, Jr. Bauernschmidt v. Rosendorf—Joseph P McGowan.
SUPREME COURT—Brady, J. Matter of Wilson—Richard J D Keating. Appleby v. Wm Brooks Co—Edward D Dowling. Barber v. Delaney—Harry N French.
CITY COURT—Delehanty, J. M Cohen & Co v. J Cullo & Bros—Santiago P Cahill. Simon v. Goshen Shirt Co—Philip J Dunn.

Receivers Appointed—New York.

SUPREME COURT—Delany, J. Eliza E Knights v. Wm J De Lamater—William P Rooney.
CITY COURT—Delehanty, J. Adolph Boskowitz v. Bernard Wener—Edward Steckler.

Queens County.

COUNTY COURT—Humphrey, J. Trial of equity causes. Rockaway Point Co v. Troddell.

Kings County.

SUPREME COURT—Special Term.—Kelly, J. Litigated motions: 1—Felesstyn v. Chelsea Fibre Mills. 2—Seaside Pier Co v. Reuter Bros, Inc. 3—First National Bank of Detroit v. Hollins et al. 4—Schwehr v. Schwehr. 5—Lawyers Title Insurance & Trust Co v. M Sigel Realty & Construction Co et al. 6—Bernard-Greenwood Co v. Henkel et al. 7—Krieger Shoe Co v. Finn and another. 8—Buegeleisen v. Buegeleisen. 9—Tiberg v. N Y & North Shore Traction Co. 10—Durso v. J M Horton Ice Cream Co. 11—Shoneberger v. Fey. 12—Cataletto v. Cataletto et al. 13—Matter of Otsego and other streets. 14—Matter of Otsego and other streets. 15—Tax Lien Co v. Leonard et al. 16—Cavanagh v. Chadbourne et al. 17—Matter of Mass Realty Co. (Carratino.) 18—Devan v. Plumer et al. 19—Matter of Hartz. 20—Childs v. Siegel Hines Realty Co et al, (Action 1.) 21—Childs v. Siegel Hines Realty Co et al, (Action 2.) 22—Childs v. Siegel Hines Realty Co et al, (Action 3.) 23—Pinco v. Pinco. 24—Upham v. Ashley. 25—Smith v. Smith. 26—Feldman v. Sophia Hair Co. 27—Binney-Godfrey Co v. E E Kraushar Co. 28—Courtney v. Colson et al. 29—Williams v. Williams. 30—Paulson v. Levy & Gilliland. 31—Cohen v. Woolverton. 32—Matter of Linden St. (Dyslivecek.) 33—People ex rel Nason and another v. Callaghan. 34—Weinstein v. American Sugar Refining Co. 35—Stankiewick v. Nichols Copper Co. 36—Callahan v. Nichols Copper Co. 37—Halfpenny v. F & D Company. 38—Gretsinger v. Costello. 39—Passantino v. McGrath. 40—Wunderlich v. Friedmann et al. 41—Neu and another v. Becker & Cohen Realty Co. 42—Kieley v. Greenberg et al. 43—Bayer v. Bayer. 44—Brown v. Fischel. 45—Geraghty v. N Y, New Haven & Hartford et al. 46—Millar v. Millar. 47—Matter of Gordon. 48—Flynn, (Faber,) v. Hanbury. 49—Weisman v. Weisman (for trial.)

SURROGATE'S COURT—Ketcham, S. Wills of Isabella M Andrews, A Frank Wilson, Samuel Cornell, Frederick J. Weber, Helena Peterson, Katherine Fach, Catherine Curran, and Ernest G. Vhlemann. Accountings in the estates of Laventia Lyon, Aslaksen infants, Ellen Reilly, Elizabeth Hein, Theresia Huber, Sarah C. Allen, Henry Heymann, James F. McGuire, Lizzie Kammerer, Catherine Curran, Solomon Aronson, Albert Schick. Miscellaneous. Katie Gass, Margaret Callahan.

SUPREME COURT—Special Term—Kelly, J. Ex parte business.

SUPREME COURT—Criminal calendar—Part V.—Jaycox, J. Hyman Stehr, Salvator Catania, William Schneider, John Traub, Paul Van Rapp, Sarah Goldstein, alias Sarah Silverstein, Archy Laskowitz, Louis Lopez, alias Charles Ross, and Max Steinberg, alias Louis Brown.

SUPREME COURT—Criminal calendar—Part VI.—Blackmar, J. William Nolan, alias William Dolan, Alfonso Guarra, Santo Mandice, Tony De Andrea, Joseph Miller, Joseph Noyitsky, Ralph Ferris, and George Bauer.

COUNTY COURT—Criminal calendar—Part I.—Tiernan, J. Jacob Molege, Maria Dreher, John Brady, Anthony De Mato, Samuel Manzo, Lawrence Mitchell, James Tucker, and Joseph Yucopocha.

COUNTY COURT—Criminal calendar—Part III.—Tallmadge, J. Arthur Dulfer, Nicola Breco, Babbiel Sofen, Arthur Thompson, William Lynch, William Skidmore, John Palmer, Salvatore Davelia, Tony Amundento, Cosino Barbatro, James White, Mary Liva, and Anna Liva.

Westchester County.

SUPREME COURT—Special Term—Mills, J. 27—Militana v. Worner. 40—Fisher v. Rubley. 46—Washburn v. Outhouse. 47—Barber v. Barber. 49—Guernsey v. McCarthy. 50—Williams v. Arlington Cons Co. 51—Devine v. Patterson. 52—Armour & Co v. Snyder. 54—Fisher v. Rubley. 56—Hoffman v. Hoffman. 57—Felier v. Vansickles. 58—Waterman v. Smith. 59—Warner v. Butler. 60—Lawrence Bros Inc v. Ryan.

COUNTY COURT—Platt, J. People v. John Olsen. People v. Allen Love. People v. Nicoli Dimaris, Louis Pattronia. People v. Luigi Carido. People v. Raffaele Spizzaro and Antonio Sansone. People v. Sam Fried. People v. Domenico Carperino. People v. Leonardo Sabia. People v. Antonetti Gilorino. People v. Frederick K. Neidrinhause.

FOREIGN HOTELS AND RESORTS.

Italy.

ROME SAVOY HOTEL
J. LENGYEL, Manager.

CONTINENTAL HOTEL ROME

GETTYSBURG—LURAY CAVERNS & WASHINGTON!
ANNUAL FALL TOUR, Oct. 11th—Six Days—Under Escort. All Expenses, $28. Stop-overs returning if desired. Send for folder 42, giving full details. MARSTERS TOURS, 31 W. 30th St., N. Y. City.

WHITE STAR Piers 59 & 60 N.R. New "OLYMPIC"
LONDON—PARIS via Plymouth—Cherbourg—Southampton
OCTOBER 4 12 NOON
and regularly thereafter.
OTHER SAILINGS
Majestic, Sept. 20, noon Oct. 11 Nov. 1
Oceanic, Sept. 27, noon Oct. 18 Nov. 8
N. Y.—Queenstown—Liverpool—12 noon
CELTIC......Sept. 18 | BALTIC......Oct. 2
CEDRIC......Sept. 25 | ADRIATIC......Oct. 6
Boston—MEDITERRANEAN—Italy.
CANOPIC, Sept. 20, noon; CRETIC, Oct. 13
Boston—Queenstown—Liverpool.
One Class Cabin (II.) Steamers.
ARABIC, Sept. 23, 4 P. M.; CYMRIC, Oct. 7
American Pier 62, N. R., 10 A. M.
N. Y., Plymouth, Cherbourg, Southampton.
ST. PAUL....Sept. 19 | PHILA'PHIA...Oct. 3
ST. LOUIS...Sept. 26 | NEW YORK...Oct. 10
Atlantic Transport
New York—London Direct, Pr. 68, N. R.
Minnewaska, Sept. 20, 10:30 a.m. | Minneapolis, Oct. 4
Minnetonka, Sept. 27, 8:30 a.m. | Minnehaha, Oct. 11
Red Star Pier 61, N. R. 10:00 A. M.
N. Y.—LONDON—PARIS via Dover—Antwerp
KROONLAND..Sept. 20 | LAPLAND......Oct. 8
FINLAND......Sept. 27 | VADERLAND..Oct. 15
PASSENGER DEPT., 9 B'way, N. Y.

HAMBURG AMERICAN
Largest SS. Co. in the WORLD
Over 400 Ships 1,306,819 TONS
NEXT SAILING S. S. IMPERATOR
World's Largest Ship
SEPT. 20 12 NOON
TO LONDON PARIS HAMBURG
The Imperator will also sail on Oct. 11 at 3 P. M., and November 1, 11 A. M.
HAMBURG-AMERICAN LINE
41-45 Broadway NEW YORK
Phone 1900 Rector.
Trade Mark

CUNARD
NEXT SAILINGS OF THE Fastest Steamers in the World
LUSITANIA SEPT. 24
MAURETANIA OCT. 1
Sailing at 1 A. M.
QUICKEST ROUTE via FISHGUARD for LONDON, PARIS, BERLIN, VIENNA
*Caronia Sept. 20, 10 a.m. | Mauretania Oct. 22, 1 A. M.
*Carmania Oct. 4, 10 a.m. | *Carmania Nov. 1, 10 a.m.
*Campania Oct. 8, 1 a.m. | Lusitania Nov. 5, 1 A. M.
Lusitania Oct. 15, 1 A. M. | *Caronia Nov. 15, 10 a.m.
*Caronia Oct. 18, 10 a.m.
*Calls at Queenstown, East and West Bound.
Mediterranean — Adriatic Service
Calling at Madeira, Gibraltar, Genoa, Naples, Trieste, Fiume. Sailings noon. See Itinerary.
†‡PANNONIA....Oct. 2 | Ivernia......Oct. 23
†Carpathia......Oct. 9 | Saxonia......Nov. 8
†Omits Madeira. §Omits Genoa.
ROUND THE WORLD TRIP, $498 & UP. Special through rates to Egypt, India, China, Japan, Manila, Australia, New Zealand, South Africa, and South America. Independent tours in Europe, etc. Send for booklet Cunard Tours.
AGENTS FOR PENINSULAR AND ORIENTAL S. N. CO. FREQUENT SAILINGS TO INDIA, CHINA, JAPAN, AND AUSTRALIA.
Piers, foot West 14th Street, N. R. Offices, 24 State Street, N. Y., opposite Battery.

NORTH GERMAN LLOYD
Kaiser Wilhelm II......Sept. 23
Kronprinz Wilhelm......Sept. 30
Kronprinzessin Cecilie......Oct. 7
Fast Mail Sailings.
†Koenigin Luise......Sept. 18
†Friedrich der Grosse......Sept. 25
†Bremen......Oct. 2
†Bremen direct.
London—Paris—Bremen
Baltimore-Bremen direct; one cabin (II); Wednesdays.
Sailings on SATURDAY for THE MEDITERRANEAN
Berlin......Sept. 20
Prinzess Irene......Oct. 4
Through rates from New York to Egypt, India and FAR EAST
South America Via Europe
Independent Trips, starting any time or place
Around the World $583.30
WEST INDIES & PANAMA CANAL
Cruises During Jan., Feb., & Mar.
OELRICHS & CO., GENERAL AGENTS 5 Broadway, N. Y.

PANAMA
Round Trip $110 and up including meals and berth on steamer.
NEW "TENADORES"
Sails September 20
and other big steamers in SERVICE affording opportunity of visiting the Canal under most favorable auspices.
Other sailings Wednesdays and Saturdays from New York. Write for booklet.
UNITED FRUIT COMPANY
STEAMSHIP SERVICE
17 Battery Place Tel. 8701 Rector New York or any Steamship or Tourist Agency

★BERMUDA
THE IDEAL FALL RESORT
"CARIBBEAN"
THE IDEAL TOURIST SHIP
10,670 Tons Displ't, 5,688 Tons Reg'd.
All Expense Tours, $27.50 up.
Next Sailing Sept. 27.
Tickets interchangeable with Q.S.S.Co.
Write for Illustrated Booklet.
CUBA—JAMAICA—PANAMA
SPECIAL SUMMER RATES.
Excellent Passenger Accommodations.
"MAGDALENA," 5,373 tons Reg'd. Sailing Sept. 27.
Largest, Finest and Fastest Vessels to §SOUTH & EAST AFRICA BY UNION-CASTLE LINE
†Peru-Chile EXPRESS SERVICE to & from PANAMA
16 Days New York to Callao.
23 Days New York to Valparaiso
SERVICES TO Colombia & Ecuador
For particulars apply to
*The Royal Mail Steam Packet Co.
§The Union-Castle Mail S. S. Co. Ltd.
†The Pacific Steam Navigation Co.
Sanderson & Son, Gen. Agts., 23 State St., N. Y.; Thos. Cook & Son, 245 and 2081 Broadway and 264 and 653 Fifth Ave.; Raymond & Whitcomb, 225 Fifth Ave., N. Y.
Or any Steamship Ticket Agent.

SOUTH AMERICA.
Wonderful Tour leaving October 18. Other departures in January and February. Other tours to Panama and Round the World. Send for booklet.
Raymond & Whitcomb Co., 225 Fifth Ave. Tel. 6270 Mad.

HUDSON NAVIGATION COMPANY
★ LAKE GEORGE and RETURN $4.00 SPECIAL, SATURDAY, SEPT. 20th ★
PEOPLE'S LINE to Albany
Steel Steamers C. W. MORSE and BERKSHIRE leave Pier 32, N. R., (foot of Canal St.,) daily, including Sunday, at 6 P. M.; W. 129th St. at 6:45 P. M.
—PHONE SPRING 9400—
CITIZENS' LINE to Albany & Troy
Steel Steamers TROJAN and RENSSELAER leave Pier 32, N. R., week days at 6 P. M.; W. 132d St. at 6:30 P. M.; Yonkers at 7 P. M.; Newburgh at 10 P. M.; Poughkeepsie, 11 P. M. Pier 32, N. R., Sundays only, 7 P. M. Making all landings 1 hour later.
SUNDAY DAYLIGHT SERVICE to Newburgh, Poughkeepsie and return, and also through to Kingston Point, Albany and Troy.
See Friday and Saturday papers.
AUTOMOBILES CARRIED FREE with Touring Parties.
A La Carte Dining Service—Observation Cafe—Orchestra

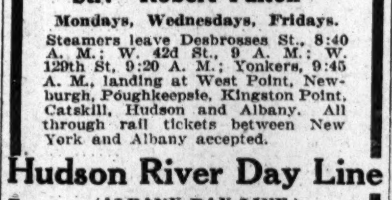
Hudson River by Daylight
Daily Except Sunday. Direct Rail Connections to all points in the Catskills, Saratoga, the Adirondacks, the West and North. Music. Restaurant.
Str. "Washington Irving"
Tuesdays, Thursdays, Saturdays.
Str. "Robert Fulton"
Mondays, Wednesdays, Fridays.
Steamers leave Desbrosses St., 8:40 A. M.; W. 42d St., 9 A. M.; W. 129th St, 9:20 A. M.; Yonkers, 9:45 A. M., landing at West Point, Newburgh, Poughkeepsie, Kingston Point, Catskill, Hudson and Albany. All through rail tickets between New York and Albany accepted.
Hudson River Day Line
(ALBANY DAY LINE.)
Desbrosses St. Pier, N. Y.
Tel. Spring 4141.
Afternoon Boat
Steamer MARY POWELL
For West Point, Newburgh, Poughkeepsie, Kingston and way landings, leaves Desbrosses St., 1:45 P. M.; West 42d St., 2 P. M.; West 129th St., 2:20 P. M. Daily except Sunday. Ideal afternoon outing to West Point, returning by boat or rail, $1.10.

FALL RIVER LINE
(The Line of Quality Established in 1847.)
A pleasant autumn outing—
A trip to Plymouth—via the Fall River Line.
Lve. New York, Pier 14, N. R., ft. of Fulton St., 5:30 P. M. Arrive Boston 7:10 A. M. or 8 A. M.
Fare to Boston, $4
General Office: Pier 14, North River. City Ticket Office: 171 Broadway.

BOSTON $2.40 BAY STATE LINE
Providence Direct, $1.50. Worcester, $2.40
Staterooms, $1.00, $1.50 and $2.00.
Steel Steamships GEORGIA and TENNESSEE.
Daily, including Sunday, 5:30 P. M.
From Pier 19, E. R. Phone 2700 Beekman.
City Ticket Office, 290 Broadway, N. Y.
Uptown Ticket Office, B'way and 23d St.
Write for Illustrated Folder.

HARTFORD LINE
From New Pier 20, East River, foot Peck Slip, daily except Sunday, 5 P. M., for Conn. River landings. Write for Illustrated Folder.

CATSKILL EVENING LINES
Leave Pier 43, N. R., ft. Christopher St., daily except Sundays, 6:30 P.M. Phone 1098 Spring.

"The Public be pleased."
COLONIAL LINE
BOSTON Via Boat and Rail $2.65
PROVIDENCE Boat direct $1.75
Week days and Sundays at 5:30 P. M., from Pier 39, N. R., ft. West Houston St. Berths free.
All Outside Rooms—Finest Service.
Uptown Office—Broadway & 23d St. and all Tyson's ticket offices.
'Phone Spring 9491 and 9492.

$45.00 & up. TO EUROPE
New York to Rotterdam.
ONE CLASS CABIN, OUTSIDE ROOMS.
S. S. CAMPANELLO......SEPT. 25
S. S. URANIUM......OCT. 9
URANIUM S. S. CO., Ltd., 13 B'way, N. Y.

Sight-Seeing Yachts
OBSERVATION, TOURIST & HALCYON
SEE THE OCEAN Sandy Hook Lightship & Forts Daily, Battery, 1:30 p. m.
Around New York, daily from Battery Pier, 10:30 a. m., 2:30 p. m. Lecturer. Tel. Broad 3373.

CLARK'S ORIENT CRUISE
S. S. "Rotterdam," 24,170 Tons, 16th Annual Feb. 2d. 64 days at $400 up, including shore Excursions, hotels, etc. Stopovers in Europe. Dec. and Jan. Round the World Tours. Frank C. Clark, Times Building, New York.

SIGHT-SEEING YACHT
around Manhattan Island every day, 10:30 A. M., 2:30 P. M. Leaves W. 42d St. Tel. 5541 Gramercy.

FABRE LINE
THE SOUTHERN ROUTE TO THE AZORES, LISBON, ALGIERS, NAPLES, NICE, MARSEILLES.
JAS. W. ELWELL & CO., G. A., 17 State St., N. Y.

BEST VACATION TRIPS Go To Bermuda
Temperature Cooler than at the Middle Atlantic Coast Resorts.
Tours inc. Hotels, Shore Excursions, Lowest Rates. By Twin Screw S. S. "BERMUDIAN," 10,518 tons displacement.
Fastest, newest, and only Steamer landing passengers at the dock in Bermuda without transfer.
Sailings every five days in connection with R. M. S. P. Co. Tickets interchangeable.
For full information apply to A. E. OUTERBRIDGE & CO., Agents Quebec S. S. Co., Ltd., 29 Broadway, New York; THOS. COOK & SON, 245 and 2,081 Broadway, 264 and 553 5th Ave., N. Y., or any Ticket Agent.

FRENCH LINE
Compagnie Generale Transatlantique
DIRECT LINE TO HAVRE-PARIS (France.)
Departures Every Wednesday at 10 A. M.
From Pier 57, North River, ft. of W. 15th St.
*La Provence......Sept. 24 | *La Savoie......Oct. 15
‡France (new)......Oct. 1 | *La Provence......Oct. 22
*La Lorraine......Oct. 8 | ‡France (new)......Oct. 29
*Twin-screw steamer. ‡Quadruple-screw steamer.
SPECIAL SATURDAY SAILING 3 P. M.
One-class Cabin (II) & Third-class Passengers Only.
‡Rochambeau (new)......September 20
General Agency, 19 State St., N. Y.

Russian American Line
Regular Fortnightly Sailings
To Rotterdam, $60 & up, 1st cabin; $45 2d
To Libau, $70 & up, 1st cabin; $50 2d
Russia, Sept. 20, 2 PM | Kursk......Oct. 18
Czar......Oct. 4, 2 PM | Russia......Nov. 1
A. E. JOHNSON & CO., G. P. Agts., 27 B'way, N. Y.
Pier foot 31st St., South Brooklyn.

ITALIAN LINES
NAVIGAZIONE GENERALE ITALIANA
†LA VELOCE (Fast Italian Line.)
‡ITALIA Societa di Navigazione a Vapore.
To Naples and Genoa direct.
†STAMPALIA......Sept. 23, 11 A. M.
*America..Oct. 4, 11 AM | †Ancona..Oct. 18, 11 AM
‡Europa..Oct. 11, 11 AM | *Verona..Oct. 25, 11 AM
New large twin-screw steamers, all outside rooms.
HARTFIELD, SOLARI & CO., 24 Whitehall St.

ANCHOR LINE
GLASGOW via Moville LONDONDERRY
Cameronia, Sept. 20, 10 AM | Caledonia, Oct. 4, 11 AM
California, Sept. 27, 3 PM | Columbia, Oct. 11, 2 PM
FIRST CABIN, $70 and $75.
SECOND CABIN, $50 and upward.
THIRD CLASS, $32.50.
For Book of Tours, Rates, etc., apply HENDERSON BROTHERS, 17-19 Broadway.

Holland America Line
21-24 State St., N. Y.
PARIS—LONDON—ROTTERDAM.
Twin-Screw Sailings Tuesday, 10 A. M.
*Potsdam......Sept. 23 | Ryndam......Oct. 14
†New Amsterdam, Sept. 30 | *Noordam......Oct. 7
*Via Boulogne. †Plymouth & Boulogne.

A Wonderful Trip TO A Wonderful City
Plan now for an invigorating ocean trip to South America, including a visit to the wonderful city of Rio de Janeiro — one of the beauty spots of the world. Write the
LAMPORT & HOLT LINE
for booklet descriptive of splendid 12,500 ton steamers on which the voyage is made and details of entire trip. Address:
BUSK & DANIELS, Gen'l Agts.
861 Produce Exchange, N.Y., or any local agent

For an Autumn Trip no place has such attractions as
BERMUDA
Golf, Tennis, Sailing, Bathing, Driving, "Reefing," &c.
A delightful 1,400-mile sail and a visit to these charming Coral Islands for $27.50 and up.
Including steamship tickets, meals and berth, hotels, carriage drives, &c.
Sailings Sept. 20, 27; Oct. 1, 8, 11, &c.
THOS. COOK & SON
245 Broadway, 264 Fifth Avenue, 553 Fifth Avenue, 2081 Broadway, N. Y.

SEPTEMBER TOURS
Available Daily.
Tours and Tickets Everywhere.
FRANK TOURIST CO.
396 Broadway, N. Y. Tel. 4530 Franklin.

MEDITERRANEAN, EUROPE, BERMUDA, PANAMA, WEST INDIES.
Booklets and Schedules on Request.
E. H. Low Agt. All Lines. Attractive Rates. 1123 B'way, N. Y. Tel. 1398 Mad. Sq.

OLD DOMINION LINE
To all Points South and West. Every Weekday at 3 P. M. Pier 25 North River. Tel. 3900 Franklin.

Can. Pac. Ry. & Steamship Lines. W. H. Snell, Gen. Agt., 458 B'way, New York, N. Y.

THE REAL ESTATE FIELD

Manhattan Club to Buy Its Madison Avenue Home from Jerome Estate—Another Times Square Subway Entrance—Skyscraper Planned Overlooking Battery—Long Island Acreage Deals.

All doubt concerning the fate of the Manhattan Club Building on the southeast corner of Madison Avenue and Twenty-sixth Street, regarding which there have been many rumors as to its prospective sale for business uses, was set at rest yesterday when it was ascertained that the club itself has practically closed negotiations with the heirs of the estate of Lawrence Jerome to buy the property.

The building is one of the few old-time structures remaining in that part of the city and it has long been used for club purposes, having been at various times the home of the American Jockey Club, the Union League Club and the University Club. The Manhattan Club took up its quarters there several years ago when it left the old Stewart mansion on Fifth Avenue and Thirty-fourth Street.

A special committee representing the club members was appointed a short time ago to arrange the terms of the sale with the Jerome estate heirs. Ex-Justice Morgan J. O'Brien has conducted the negotiations for the club and the firm of Bowers & Sands has represented the estate, as attorneys.

The club house occupies a plot 49.5 on Madison Avenue and 175 on Twenty-sixth Street opposite Madison Square Garden. In connection with the purchase the club has had plans prepared by the architects, Hoppin & Koen, for extensive alterations to the interior rooms. The property is assessed by the city for $415,000. The Manhattan Club was organized in 1865 and its president is Justice Victor J. Dowling.

Another Times Square Subway Entrance.

An entrance to the Times Square subway station is about to be made from the basement of the Fitzgerald Building on the southeast corner of Broadway and Forty-third Street. Walter B. Mabie & Co., the renting agents for the building, state that contracts are being let for the work, which will afford an entrance to the subway both from Broadway and from Forty-third Street through an arcade in the basement.

The basement has been leased to a restaurant concern formerly identified with similar projects in Western cities. There is a subway entrance in the basement of the Long Acre Building on the Forty-second Street corner, adjoining the Fitzgerald Building.

Harlem Flat Sold.

J. Anthony Minott has sold for Moses Rosenthal, to a client of R. M. Newman the five story flat at 69 West 133d Street, on a plot 25 by 100.

22 Story Building on State Street.

Another big office building in the lower part of the city is about to be erected. It will occupy the site on the northwest corner of Whitehall and State streets, long famous for its old fashioned houses when State street was a fashionable residential place. The property was purchased yesterday by William H. Chesebrough, and the new structure which will be twenty-two-stories high, will be put up by the South Ferry Realty Co., of which Mr. Chesebrough is president. The plot runs through to Pearl street, where the frontage is 39.10 feet, but on that plot the building will be only two-stories high.

The twenty-two-story structure will have a frontage of 131.1 feet on Whitehall street and 123.9 on State street. It will have a facade of brick and terra-cotta with a Mansard roof. Starrett and Van Vleck are the architects, and have placed the cost at $700,000.

Bronx.

Emma Kellar has purchased for investment, 625, 627 and 629, Tinton avenue. Two five-story new law tenement, on a plot 37.6 by 100. The seller, Harry B. Davis, took in part payment, 72 West 134th street, a five-story flat, on a lot, 26 by 100. Schlesinger and Goldburg were the brokers.

Buys Choice Huntington Home.

George Taylor has sold his well-known Halesite property at Huntington, overlooking the Bay, to Winchester Noyes of New York City. The property consists of ten acres and a large house, occupying a sightly situation, on a high elevation in the choicest residential locality on Huntington Bay. The price paid is said to have been $30,000. The deal was negotiated by Frederick Selleck. Mr. Noyes is a member of the Huntington Association, and he contemplates extensively improvements. He will occupy the house as a residence throughout the year.

Brooklyn.

James A. Canfield has sold to Caroline Reibling, 1490 Putman avenue, a two-story dwelling on a lot, 20 by 100.

Investor Buys L. I. Acreage.

William B. Platt of Brooklyn, has purchased through Morris & Gerard from the Deal Alvord Securities Company of Rochester, New York, a tract of 48½ acres of land at Springfield, Long Island. The property comprises the old Hegeman and Higbie tracts, and has frontage on both the Merrick Road and Springfield Avenue.

It is exceptionally well located, and will be developed and placed on the market immediately. This property was bought by the Dean Alvord Securities Company in 1910 for $110,000.

Staten Island.

Joseph Quaglaera has purchased through Cornelius G. Kolff of William J. Cowhig, a lot 25 by 165 feet on the east side of Burgher Avenue, between Castleton Avenue and Henderson Avenue, West New Brighton.

New Jersey.

J. Anthony Minott has sold for William J. Emery to a client, the two-family house at 547 North Grove Street, East Orange, N. J., on a plot 30 by 150. Negotiations are pending for the resale of the property to an investor.

Hammerstein Leases Brewery Buildings.

The old Clausen-Flanagan Brewing Company plant at 303 to 317 East Forty-seventh Street, has been leased by Oscar Hammerstein for warehouse and storage purposes in connection with his new opera house now being erected on Lexington Avenue between Fiftieth and Fifty-first Streets.

The property has a frontage of 300 feet on Forty-seventh Street, between First and Second Avenues, and is to be remodeled by the tenant to suit his requirements. The lease was negotiated by Victor Freund & Son, Inc.

Commercial Leases.

F. R. Wood, W. H. Dolson Company has leased the corner store in the building, 2,010 Broadway, northeast corner of Sixty-eighth Street, for the Rhinelander Real Estate Company to E. T. Scudder & Co.

Van Norden & Wilson have leased for Edward Margolies, the store at 13 East Thirty-fifth Street to Frank H. Warner for a term of years. It will be occupied as a tea room.

Edward N. Crosby & Co. have leased for the Rutgers estate the store and basement at 53 East Broadway, also the parlor floor and basement of the four-story building at 201 East Broadway, and the vacant plot 273 and 275 Cherry Street, running through to 526 and 528 Water Street.

Frederick Degner has leased from the plans the southerly Broadway store in the twelve-story apartment house to be erected at the southeast corner of Broadway and Seventy-ninth Street. Paterno Brothers are the owners and builders. The lease is for ten years at an aggregate rental of $34,000.

Dwellings Leased.

William A. White & Sons have rented to Frederick Bellamy, for a term of years, the dwelling at 28 East Eleventh Street.

Louis Schrag, has leased for Agnes Lynch, the four-story dwelling 146 West Twenty-second Street, to Castellano & Brus, for a term of years. Also for Jeremiah J. Wright, the five-story dwelling 168 West Twenty-second Street, to August Vannini, for a term of years.

Moore, Schutte & Co. have leased for the estate of Emily L. Charles, 455 West 144th Street, a three-story private dwelling, to George F. Hinrichs.

Realty Notes.

A twelve-story annex to the Hotel Woodward is to be erected on the southeast corner of Broadway and Fifty-fifth Street, title to which was taken by Thomas D. Green proprietor of the hotel, on Tuesday.

Joseph P. Day will sell a number of high-class private residences at auction in the Vesey Street salesroom at noon to-day. Among the offerings will be the former residence of the late Edwin Hawley at 34 West Fifty-sixth Street; 14 West Eighty-seventh Street, 353 West Eighty-fourth Street, 363 West 120th Street, 1,060 Madison Avenue, adjoining the northwest corner of Eightieth Street, 303 West Seventy-fourth Street, 62 East 133d Street, 453 West 144th Street, belonging to the estate of S. C. Hoffman, and 119 Caryl Avenue, corner of Euclid Avenue, Yonkers.

John N. Golding has secured for John Laue a loan of $12,500 on the one-story building, on plot 50 by 160, on the east side of Sherman Avenue, 200 feet north of Academy Street, in the Dyckman section.

Newmark & Davis have obtained a building loan of $675,000 from the Metropolitan Life Insurance Company, on the new apartment being erected on the northeast corner of Riverside Drive and 141st Street, fronting 188 on the street. An additional mortgage of $100,000 has also been obtained for one year from the Carnegie Construction Company.

RESULTS AT AUCTION.

The Auction Offerings of Real Estate Yesterday Were as Follows.

AT 14 VESEY STREET.

By Joseph P. Day.

43d St, 6-8 East, s s, 158 ft e of 5th Av, 41x100.5, one four and one five story dwelling; T. H. Kelly against L. K. Hoag and others; Gillespie & O., attorneys; Lyttleton Fox, referee; due, $43,976.39; taxes, &c., $3,458.10; subject to prior mortgage, &c., aggregating $384,116.48; adjourned to Sept. 24.

25th St, 127-131 West, n s, 325 ft w of 6th Av, 75x98.9, twelve-story loft and store building; Hudson Mortgage Co. against John E. Olson Construction Co. and others; W. F. Clare, attorney; R. M. Miller, referee; due, $219,793.39; taxes, &c., $15,228.99; subject to prior mortgages of $105,000; to the Montrose Realty Co., a party in interest, for $316,000.

Broome St, 375, s s, 50.8 ft w of Mott St, 25.3x118.3x25.1x114.5, six-story tenement and stores; Sarah Baum and others against C. Delli Paoli and others; Moss, L., M. & W., attorneys; J. J. Halpin, referee; due, $18,606.53; taxes, &c., $486.65; subject to first mortgage of $24,000; to the plaintiff for $40,000.

By Henry Brady.

47th St, 341 East, n s 79 ft w of 1st Av, 21x50.3, five-story tenement and stores; J. M. Bowers et al., executors, against Union Holding Co. et al.; G. A. Lewis, attorney; D. B. Murray, referee; due, $7,402.03; taxes, &c., $347.72; withdrawn.

AT 3,208 THIRD AVENUE.

By D. P. Ingraham & Co.

Intervale Av, 1,133, w s, 380.7 ft n of 167th St, 25x123.9x26.4x122.5, two-story dwelling; C. L. Walgrove, executor, against Robert Armstrong and others; R. L. Scott, attorney; Phoenix Ingraham, referee; due, $2,813.81; taxes, &c., $1,100; to the plaintiff for $3,500.

205th St, 183 East, n s, about 300 ft e of Grand Boulevard and Concourse, 27,10x117.11x25x105.7, three-story tenement; M. G. France, executrix, against M. T. Conlan and others; Thornton & E., attorneys; Phoenix Ingraham, referee; due, $7,408.55; taxes, &c., $462.50; to the plaintiff for $4,500.

By Joseph P. Day.

166th St, East, n w corner of Grant Av, 100x156.6, vacant; Dollar Savings Bank against 101st St. Co. and others; Action 1; Lexow M. & W., attorneys; Paul Jones, referee; due, $4,630.15; taxes, &c., $218.14; to the Mulhern Steam Heating Co. for $5,300.

McLellan St, s w corner Grant Av, 100x156.6, vacant; same against same; same attorneys and referee; due, $2,955.29; taxes, &c., $491.59; to the plaintiff for $1,200.

THE BUILDING DEPARTMENT.

List of Plans Filed for New Structures in Manhattan and the Bronx.

Whitehall St, n w corner of State St, for a two and a twenty-two story offices, 131.1x123.9x irregular; South Ferry Realty Co., 115 Broadway, owner; Starrett & Van Vleck, 45 East 17th St, architects; cost, $700,000.

29th St, n s, 175 ft e of 6th Av, for a twelve-story store and light manufacturing loft, 49.11x85; Rockridge Realty Co., 50 Church St, lessee; M. J. O'Connor, 1,326 West 71st St, owner; F. C. Zobel, 35 West 39th St, architect; cost, $150,000.

Van Nest Av, n s, 25 ft w of Barnes Av, for a three-story frame tenement, 21x54; Chris Wich, 3,375 3d Av, owner; Timothy J. Kelly, 643 Morris Pak Av, architect; cost, $1,200.

254th St, n s, 25 ft w of Newton Av, for a one-story frame dwelling, 45.7x28.3; J. Romaine Brown, 299 Madison Av, owner; E. L. Brown, 299 Madison Av, architect; cost, $1,200.

Alterations.

Items under $5,000 omitted.

27th St, 132 to 142 West, to a seven-story loft, &c.; James McCreery Realty Corporation, 112 West 42d St, owner; A. L. Kehoe, 1 Beekman St, architect; cost, $15,000.

RECORDED MORTGAGES.

With name and address of lender and lender's attorney. Interest is at 5 per cent. unless otherwise specified.

Manhattan.

LEXINGTON AV, e s, 83 ft n of 39th St, 20x83; Francis Connor to Edmund Wetmore, 125 East 57th St, Sept. 17, 5 years, 5 p. c.; attorney, Title Guarantee and Trust Co., 176 Broadway $24,500

LEXINGTON AV, n e corner of 71st St, 100x19.8; Renee H. Canalizo to Empire Mortgage Co., 66 Broadway, Sept. 17, prior mtg $45,000, 1 year, 6 p. c.; attorney, Title Guarantee and Trust Co., 176 Broadway ...$2,000

LEXINGTON AV, 246, w s, 20.6x82; Gertrude H. Ogden to Carrie H. Wells, 230 West 88th St, Sept. 3, (prior mtg. $15,000,) due as per bond; attorney, F. L. Holt, 220 Broadway $5,000

MADISON AV, 1,734, n w corner of 114th St, 25.11x100; N. & Z. Realty Co. to Alma O. Rice, 777 West End Av, Sept. 16, due Jan. 16, 1917; attorneys, Meighan & N., 38 Park Row $33,000

7TH AV, n w corner 120th St, 50.11x99.10; Rachel Lederer to Jacob Cohen, 410 West 42d St, Sept. 10, (prior mtg. $122,650,) 3 years, 6 p. c.; attorneys, Case & C., 35 Nassau St $5,500

26TH ST, 249 West, 25x98.9; Margaret D. Achenbach to Franklin Savings Bank, 8th Av and 42d St, Sept. 1, 1 year; attorney, W. M. Powell, 71 Wall St....$16,000

46TH ST, 106 West, 20x100.5; 44th St, s s, 179.3 ft e of Broadway, 20.4x100.5; Max Kessler and another to Hyman Steinberg, 208 West 143d St, Sept. 11, due as per bond, attorneys, Stamper & S., 261 Broadway $2,925

49TH ST, s s, 257 ft e of 7th Av, 17.6x irregular; Emilie Simon to Century Bank, 135 5th Av, prior mtg $19,000, Sept. 10, due, &c., as per bond; attorney, Jesse D. Epstein, 149 Broadway $8,300

70TH ST, 40 East, 21.6x100.5; Emily Hackley to Albert H. Baldwin, trustee, Aug. 23, 1886, due Aug. 23, 1889; attorney, Stephen Baker, 40 Wall St $26,210

72D ST, 242 West, s s, 20x102.2; Edith de L. Woolsey to Albert Zimmerman, 427 3d St, Brooklyn, prior mtg $35,000, Sept. 16, due, &c, as per bond; attorney, Lawyers Title Insurance and Trust Co., 160 Broadway. $7,000

100TH ST, 317 East, n s, 40x100.11; Jennie Glekle to Esther Lengel, 800 East 161st St, prior mtg $38,500, Sept. 10, due as per bond; attorneys, Rosansky & G., 41 Park Row $1,000

111ST ST, n s, 350 ft w of Broadway, 188x—; Newmark & Davis, Inc., to Metropolitan Life Insurance Co., 1 Madison Av, Sept. 17, due March 1, 1919, 6 p. c.; attorneys, Woodford, B. & B., 1 Madison Av....$675,000

141ST ST, n s, 250 ft w of Broadway, 288x—; same to Carnegie Construction Co., 435 West 119th St, Dec. 20, 1912, 1 year, 6 p. c.; attorneys, Woodford, B. & B., 1 Madison Av $100,000

Bronx.

CARPENTER AV, s e corner of 235th St, 27x105; Samuel H. Cranston to Northern Bank of New York, 60 Broadway, Sept. 16, demand, 6 p. c.; attorneys, Breed, A. & M., 32 Liberty St....$1,100

HARRINGTON AV, n s, 175 ft e of Mapes Av, 25x100; Teasdale Realty Co. and another to Johanna Misch, 1,440 Minford Place, Sept. 16, due as per bond; attorney, Title Guarantee Co., 176 Broadway..$4,000

HAVEMEYER AV, w s, 83 ft n of Quimby 50x105; John B Gohman to Margaret M. Morrison, 204 East 98th, Sept. 16, due July 1, 1918, 5½ p. c.; attorney, Charles H. Baechler, 11 N. Walker Av....$2,500

LAFAYETTE ST, n w s, at w s of Whitlock Av, 69.7x148.5; Jennie Amdur to David Gordon, 952 Leggett Av, Sept. 17, installments, 6 p. c.; attorneys, Engel Bros., 132 Nassau St....$2,000

LOT 58, block 14, map Morris Park; A. Allen Galerstein to Morris Park Estates; 25 Broad St, Sept. 13, due July 9, 1916, 5 p. c.; attorney, Lawyers Title Insurance & Trust Co., 160 Broadway $700

LOTS 9 and 10, block 35, same map; Mary Elkin to same, July 31, 1913, 3 years, 5 p. c.; attorneys, same $1,150

LOTS 24 and 25, block 31, same map; Charles H. Lantz to same, July 31, 3 years, 5 p. c.; attorney, same $1,750

LOTS 20, 21 and 26, block 65; Charles M. McGuire to same, Sept. 12, 3 years, 5 p. c. $8,890

LOTS 25 and 26, block 59; Leah Sobel and another to same, July 11, 3 years, 5 p. c. $1,680

LOT 26, block 14; Leah Sobel and another to same, July 11, 3 years; attorney, same. $1,015

LOTS 15 and 16, block 67; A. Nicolaidis to same, July 28, 3 years, 5 p. c.; attorney, same $2,730

LOTS 36 and 37, Block 47, map of Section 1, Morris Park; Olga Bariffi to Robert Marshall, 1,814 3d Av, Sept. 16, 3 years, 6 p. c.; attorney, C. H. Baechler, 1,126 Walker Av....$2,000

LOT 140; amended map of Gleason property; Jane Kelleher to Peter Doelger Brewing Co., 407 East 55th St, Sept. 12, 3 years, 6 p. c.; attorney, John C. Hoenninger, 5 Beekman St....$2,500

LOTS 93 and 108, map of 108 lots of Koster estate; Alemanno Tozzini et al to Romuvaldo Martinotti, 229 West 27th St, 1 year, 6 p. c., Sept. 16; attorney, Lawyers Title Insurance Co., 160 Broadway....$1,000

LOT 15, map of 120 lots of Daily estate; Charles J. Verro and another to Mary Dunn, 357 West 55th St, Sept. 17, due as per bond; attorneys, Alexander & W., 489 5th Av....$5,500

MOSHOLU AV, s s, 214.4 ft e of Fieldstone Road, 75x—; Benjamin F. Watkins to Maiden Lane Savings Bank, 170 Broadway, Sept. 17, due as per bond; attorneys, Roelker, B. & S., 62 William St....$4,000

SEDGWICK AV, w s, 548.5 ft s of Kingsbridge Road, 37.6x —; Fordham Realty Co. to D. S. Prince Co., 1,870 Webster Av, due as per bond, June 4; attorney, P. M. Crandall, 233 Broadway....$1,500

VYSE AV, w s, 72.3 ft n of Boston Road, 58.8x—; Frank Willetts to Benenson Realty Co., 407 East 153d St, Sept. 16, due as per bond; attorney, Title Guarantee Co., 176 Broadway....$1,125

RECORDED LEASES.

With name and address of lessee.

CORTLANDT ST, 85-7, all; Meyer Jarmulowsky to John Castain on premises, or 129 Washington St, 2 7-12 years from Oct. 1, 1913....$2,400

LEWIS ST, 120, all; Abraham Savada and another to Gussie Sultan, 530 East 16th St, 3 years from Aug. 1, 1913; attorney, H. Cohen, 19 Avenue A....$3,412

SOUTHERN BOULEVARD, w s, 70 ft n of 180 St, vacant plot; Adolph Bloch to Harry Myers, 2,060 Mapes Av, part of years 1914, 1915, and 1916; attorney, J. N. Catlow, 73 Nassau St....$300

VILLA AV, 3,184, store, &c; Monaco Construction Co. to Giuseppe Fittante and another, 3,188 Villa Av, 5 years from Oct. 1, 1913; attorneys, Bernstein & Q., Mount Vernon, N. Y....$600

1ST AV, 2,264, store and cellar; Angela and Alfonso Lanzalone to Carmine De Falco, 2,264 1st Av, 5 years from Oct. 1, 1913; attorney, Giosne Di Leo, 2,460 Crotona Av....$660

1ST AV, 2,036, stores; Raffaela De Grazia to Michele Santini, 2,036 1st Av, 5 years from Sept. 1, 1913....$1,500

2D AV, 2,217, all; Matilda Eggers, executrix, to Peter Mengrone, 222 East 73d St, 5 years from Oct. 1, 1913; attorney, E. M. Burghard, 111 Broadway....$2,160

3D AV, 2,361, store; Interborough Rapid Transit Co. to Lillian Connor, 234 East 128th St, 4 9-12 years from Aug. 1, 1913; attorneys, Bernheimer & S., 128th St. and Amsterdam Av....$1,500

8TH AV, 660, all; Henry L. Brant, referee, to Edmund Sens, Rye, N. Y., 15 years from May 1, 1913; attorneys, Bernheimer & S., 128th St. and Amsterdam Av....$9,000

9TH ST, 730 East, all; David Goldberg to Bennie Wittes and another, 730 East 9th St, 2 years and 15 days from Sept. 15, 1913; attorneys, Moss, L., M., & W., 299 Broadway....$3,930

29TH ST, 134 to 140 West, eighth loft; Charles F. Siemons, Inc., to Barnett Leibowitz & Co., 88 Uuniversity Place, 2 2-12 years from Dec. 1, 1913....$9,000

44TH ST, 65 West, 2d and 3d floors; Algonquin Hotel Co. to Rocky Mountain Club, 55 West 44th St, 10 years from Nov. 1, 1913; attorneys, Horton, H. & F., 50 Pine St....$2,500

180TH ST, 879 East, all; Adolph Bloch to Harry Myers, 2,060 Mapes Av, 2 years from Sept. 1, 1917; attorney, J. N. Catlow, 73 Nassau St....$2,700

MECHANICS' LIENS.

HENRY ST, 165; William A. Thomas Co. against Rabbi Jacob Joseph Scheel, owner; Martin Strauss, contractor; Frank Muller, sub-contractor....$51

KELLY ST, 997 to 1,005; George Goldberg against Jackson Construction Co, owner and contractor....$375

30TH ST, 639 and 641 West; Colonial Sand & Stone Co. against Charles E. Appleby, owner; Joseph Sterns & Sons and Joseph Sterns & Sons, Inc., lessee; Weehawken Stock Yards & Union Stock Yards, lessees; S. L. Walker Construction Co., contractor....$138

49TH ST, 126 and 128 West; Erik Hall against Carolyn M Swiney, owner; Edward Egenberger, contractor....$860.00

53D ST, 121 to 129 East; American Encaustic Tiling Co. against 118 East 54th Street Construction Co., owner; Vanderbilt Tile Co., contractor....$3,120.76

108TH ST, 124 East; Felice Troechal against Herman J. Sonneberg, owner; Philip Baum, Samuel Berman & Henry Berman, contractors....$90.00

115TH ST, 40 to 44 West; Standard Plumbing Supply Co. against Uptown Talmud Torah Association, owner; Weiss & Katz, contractors....$125.64

149TH ST, s s, 215 ft w of Brook Av, 91x200 to 148th St; David Laheney & Co., Inc., against Frederick and Annie Schnaufer, owners; Bronx 149th St. Realty Co., lessees; George D. Suydam, contractor....$1,014.48

150TH ST, 400 and 402 West; Abraham Chaleff against Trebla Construction Co., owner; H. Feinberg, contractor....$636.46

SATISFIED MECHANICS' LIENS.

EDGECOMBE AV, n w s, intersection centre line of 153d St, if extended; Brand Construction Co. against Great Centres Realty Co. and others, Sept. 15, 1913, (by bond)....$5,086

FOX ST, w s, 190.9 ft n of Tiffany St; Samuel Soffin against Rosenberg Building Corporation and others, Sept. 6, 1913, (by bond)....$250

FORT WASHINGTON AV, n e corner of 160th St; Bronx Cut Stone Co. against Saranac Construction Co. and others, Sept. 15, 1913....$1,100

ST. MARK'S PLACE, 6; Rheinfrank House Wrecking Co. against David Wasser and others, Aug. 13, 1913....$367

22D ST, 116 West; Senft Construction Co. against A. L. Schlessinger and others, Dec. 20, 1912....$138

36TH ST, 147 West; Louis Barondorff against John Finney and others, Sept. 6, 1913, (by bond)....$175

76TH ST, 153 East; Albert Oliver against Mariat Bros. and others, May 19, 1913....$280

MORTGAGE LOANS.

WM. A. WHITE & SONS
62 Cedar Street
The Management, Sale and Rental of
REAL ESTATE

$500,000 AT 4½%
To loan on First Mortgages secured by high-class avenue properties. Sums from $20,000 to $100,000.
FRANK C. POGGENBURG,
Telephone 7612 Cortlandt. 1 Dey Street.

A Special Opportunity
This beautiful stucco-on-hollow-tile Bungalow overlooks the Ocean at Neponsit, L. I., and is for sale at a particularly low price—terms to suit.
Write to-day and we'll gladly mail you photograph, floor plans and full information—without the slightest obligation on your part.
Neponsit is a highly restricted "Quality" colony—40 minutes from N. Y. 100 trains a day. It has a half-mile of private Ocean Beach, a $30,000 Club House, and a climate many degrees warmer in Winter and cooler in Summer than that of N. Y. City.
Write or 'phone at once—and the photograph and floor plans will reach you by return mail. Address
NEPONSIT REALTY CO.
No. 1 West 34th St. Room 301. Phone, Greeley 2741
Brooklyn Office, 162 Remsen St.

REAL ESTATE AT AUCTION.

Bryan L. Kennelly, Auc'r,
will sell at
ABSOLUTE AUCTION SALE
without reserve to the Highest Bidder,
Wednesday, Sept. 24, 1913,
at 12 o'clock noon, at Exchange Salesroom, 14 and 16 Vesey St., New York.
The John H. Shults Estate.
73 Acres and Buildings
on King St., near Rye Lake Road, in
GREENWICH, CONN.
TO BE SOLD IN THREE PARCELS:—
19 ACRES, with manor house, cottage, barns, &c.
45 ACRES, with large mansion, garage, &c.
9 ACRES of finest land. No buildings.
Be dimensions of acreage plots more or less.
70% on Bond & Mtge. three years at 5%.
COOMBS & WILSON, Attorneys,
260 Broadway, Brooklyn.
Saturday, Sept. 27,
at 4:30 P. M., on the premises, rain or shine,
13 Choice Residential Plots,
Situated on
Cherry Ave., Park Ave., Sea View Ave., High View Ave., Hillside Ave., and Hawthorne Drive.
Premium Point Park,
Overlooking Echo Bay and Long Island Sound, with waterfront privileges.
New Rochelle, N. Y.
70% on mtge. for 1 or 3 years at 5½%.
Send for Bookmaps and further particulars, to the auctioneer's office, 156 Broadway, New York City.

Henry Brady
REAL ESTATE
(Renting to Auction)
262 West 23d Street

MANHATTAN—FOR SALE.
East Side.
Gramercy Park
Two residences adjoining, giving frontage of 48 feet, directly facing Park. Choice location for improvement. Sold together or separately.
INNES & CENTER, 30-32 EAST 20TH.

BROOKLYN—FOR SALE OR TO LET.
Kinko Duplex-Houses
Ingeniously arranged for two families. Duplex apartments, each practically a separate house, of seven rooms and bath, with spacious closets. Construction, equipment and finish to satisfy the most fastidious. As an investment they are unusually interesting; the income from one apartment pays all the fixed charges. Newly finished houses for sale in the Colonial Group, 3d St. and 8th Av., The Hathaway Group, Brooklyn Ave., at St. John's Place. Attractive terms. Inspection invited.
Kings & Westchester Land Co.
350 Fulton St., Brooklyn-New York

Kinko Private-Houses
At Brooklyn Ave. & St. John's Pl., one block from the proposed Kingston Ave. Subway Station.
Homes of unusual artistic merit; nine large rooms, one or two bath and an abundance of closet space With or without private garage.
Price $10,500 to $11,500.
Inspection invited.
KINGS & WESTCHESTER LAND CO.,
350 Fulton St., Brooklyn N. Y.

MAPLETON
"The Beautiful"
On Brooklyn's New Subway
The owners have spent over $2,000,000 on Mapleton, and yet you never saw it or even heard of it, did you? Well, it is Brooklyn's new Center of a Restricted Residential Park Section—over 400 new one-family brick and stone seven-room houses, some larger—with every modern convenience, hardwood trim, parquet floors, tiled bathroom, electricity, steam heat, broad verandas, large front and back yards, paved streets, granolithic sidewalks, shade trees, sewers—five-cent fare to New York—everything desirable—$4,500 to $6,500; small monthly payments, 20 years' time. A few for rent at $30 and $35. Send for photos and directions. ALCO BUILDING COMPANY, Owners, 64 A Liberty St., New York. Phone Cort. 5528.

1 and 2 Family, All Stone
and brick; hardwood; new; $4,675 to $6,500; will take single lot free and clear part payment. 372 Eldert's Lane, (Enfield St.,) Brooklyn. FLEER BROS. Write us.

REAL ESTATE FOR EXCHANGE.
WEST SUMMIT, N. J. Commuter's Modern Home.
45 minutes on Lackawanna; all improvements; garage, spacious grounds; want city income; will add free and clear lots or cash to meet good equity. P. S. BROWER, Essex Bldg., Newark, N. J.

APARTMENTS TO LET—Furnished.
BACHELOR APARTMENTS
Furnished or Unfurnished
Hotel Service
HOLWORTHY CHAMBERS
152-6 Madison Av., cor. 32d St.
1-2-3 Rooms and Bath
$240 to $1,200
Inquire on premises or
G. M. Simonson, 100 William St.

REAL ESTATE.
AWNINGS TAKEN DOWN and RECOVERED

For $1.75
You don't have to pay until they're hung and satisfactory.
ALSO KEPT HUNG OVER WINTER NEXT SPRING WITHOUT CHARGE
Bronx Window Shade & Awning Co.
372 East 162d St., nr. Melrose Av.
Telephone 104 Melrose.

10% & OVER
on your investment. No speculation. This is perfectly possible on several good paying properties which I can offer. Send for particulars.
H. Schuyler Cammann,
84 WILLIAM ST.

PENNSYLVANIA—FOR SALE OR LET.
Philadelphia Property,
Broad Street, Near Walnut,
opposite Bellevue-Stratford and close to Ritz-Carlton; 100x125; good site for hotel, apartment or "Big Restaurant."
Thomas T. Twibill,
217 Franklin Nat. Bank Bldg.
Philadelphia's Foremost "Realty Man."

QUEENS—FOR SALE OR TO LET.
COME OUT TO-DAY
AND SEE THESE
MODERN TWO-FAMILY HOUSES IN BEAUTIFUL JAMAICA,
Hillside Ave., Cor. Kaplan Ave.
Semi-detached, 11 rooms, 2 baths, separate steam heat, electric lights, parquet floors, tiled bathrooms and vestibules; 5 minutes to Main station L. I. R. R., 17 minutes to New York. 3 blocks from Jamaica Ave. trolley. One block to New Hoffman Boulevard trolley, which goes direct to 59th St. & 3d Ave., New York. 5-cent fare.
LOUIS SCHWAB, Owner and Builder.
Office, Fulton St., corner Vanderbilt, Jamaica.

BIGGEST BARGAIN YET
New Detached House
7 rooms, bath and butler's pantry, parquet floors, hardwood trim, sewer, gas, electric lights, steam heat, handsome decorations. Near cars, churches and schools. 5c fare to Manhattan.
PRICE $4900---ONLY $750 CASH.
Brouard Realty Co., 55 25th St., Elmhurst, L. I.

WESTCHESTER—SALE OR TO LET.
FOR SALE OR RENT
At Greenacres
Within 5 minutes' walk of Hartsdale Station, on high ground.
HOLLOW TILE STUCCO HOUSE, containing 12 rooms, 3 baths, 4 open fireplaces and all modern conveniences, including gas for cooking. Garage for two cars. For particulars apply
Fish & Marvin 527 Fifth Ave., New York.

BARGAIN for Sale | or for Rent, furnished or unfurnished,
Beautiful residence, finest appointments, 12 large rooms, 3 baths, hot-water heat, gas, electricity, parquet floors, open fireplaces, 2 sun parlors, sleeping porch. Garage. Very choice location; handsome shade trees; large corner plot. Advise immediate inspection.
O'CONNOR & McCANN,
221 Huguenot St., Tel. 594, New Rochelle, N. Y.

Attractive suburban homes, large and small for rent and sale.
Gramatan Realty & Construction Company,
Gramatan Bank Bldg., Bronxville, N. Y.

RYE, N. Y.
On Milton Road, gentleman's place of over 7 acres; beautiful and convenient location; large house, stables, chicken houses, &c.; lawn, garden, beautiful trees and shrubs; all in perfect condition. J. H. Skillin, 174 Fulton St., New York.

LONG ISLAND—FOR SALE OR TO LET.
PORT WASHINGTON HOME
8 ROOMS AND BATH.
Cost $7,500—Sacrifice $6,250
FOR SALE, $500 Cash; $50 Monthly.
FOR RENT, $50 Monthly; Option of Buying.
Oak parquet floors, tiled bathroom, open brick fireplace, sunparlor, hotwater heat, gas, electricity, tile roof, stucco construction; 30 min. to Herald Sq.; 5 min. to station, bathing beach, yacht clubs; have photograph. Investigate this. OWNER, Room 433, 1,328 Broadway. Tel. 2060 Greeley.

SACRIFICE, SELL OR RENT
$35 and up Monthly, Queens.
Every house to be sacrificed; inspect them and make your offer; best bargain in any restricted American neighborhood; houses guaranteed by the Company; best materials and workmanship; ranging from 7 rooms and bath to 10 rooms and two baths on large corner plot; distinctive designs, large living rooms, open fireplaces and every improvement; easy terms to suit; thirty minutes out on main line L. I. R. R.; three minutes to station; tennis courts, stores, schools, churches; refined community. P. P. EDSON, 1 West 34th St. Telephone Greeley 480.

DUTCH COLONIAL HOUSE
A cosey ten-room cottage, just completed on large plot in one of the best improved sections on the North Shore of Long Island. Right of way to water and excellent beach. Splendid living room opening on terraced veranda; large bedrooms, ample servants' quarters, 3 bathrooms, every modern convenience, artistic fixtures, fireplaces, etc. Grounds carefully planted; surroundings delightful; 40 minutes from Manhattan. Price and terms reasonable. PAUL SHIELDS, 286 Fifth Ave., New York.

REAL BARGAIN
NORTH SHORE $6,000
Will sell 7-room house on nice plot 5 minutes to station, 35 minutes from Herald Square; attractive design, interior arrangement excellent, steam heat, electric light, gas, fine water; practically new; not far from Manhasset Bay; surroundings excellent; a real bargain and sure to go in a short time. L. G. Shields, 18 East 34th St. Tel. 4030 Murray Hill.

MANHASSET BAY WATER FRONT PLOTS AT ½ PRICE
Port Washington Estates, 30 Church St., New York.

$1,900--6-Room House--$1,900
On plot 150x175; elegant location, rich ground; 5 minutes from depot and trolley, in fastest growing town on Long Island Sound, one hour from city. Get mileage from me and look at this bargain. Owner, Box 52 Times.

COVERT PARK.
34 minutes. Electric and steam trains. Plots and attractive substantial houses for desirable people. Sale or rent. All improvements. Just outside city.
F. W. MEYSENBURG, 200 5th Av.

NEW JERSEY—FOR SALE OR TO LET.
BARGAIN CHANCE $5,000
EASY TERMS TO SUIT
COZY COUNTRY HOME
READY TO LIVE IN NOW.
Has seven rooms, tiled bath; floors are parqueted; electric light; beamed ceilings; steam heat; open fireplaces; panelled walls; laundry in cellar; grounds 100x175 feet, with fine shade trees; 600 feet above sea level; high and healthy neighborhood; beautiful environment; superb views of lakes, mountains, and surrounding country; cultured neighbors; 55 min. to Broadway by D., L. & W. R. R., 5 min. to station; markets, churches conveniently near. Has large private garage, finely appointed grounds. Address H. M. BURNS, 170 Broadway, N. Y. Tele. 1521 Cort.

A HOMELIKE
semi-bungalow of 6 large rooms; extensive piazza; handsomely finished interior; beamed ceilings; large fireplaces; tiled bathroom, &c.; large ground nicely laid out; fruit trees, shrubbery, &c.; near depot and trolley; good transportation to city; time 35 minutes. Owing to the removal of the owner I am authorized to sell this splendid home for $6,000. Worth $7,000. Only $500 cash required. G. A. Salmon, Room 520, 66 West 38th St.

PLAINFIELD, N. J.
Best residential section; attractive corner residence, 15 rooms, all improvements; large veranda; frontage 200 ft., depth 307 ft.; shade and fruit trees; large garden; large stable; convenient to station; sell or lease, furnished or unfurnished; reasonable. Full particulars. 740 West 7th St., Plainfield, N. J.

Apartments
45 East 82nd St.
7, 10 Rooms and 2 Baths
$2,300—$4,500
105 East 53rd St.
4, 5, 6, 8 Rooms and 2 Baths
$1,200—$2,600
42 East 66th St.
6 and 7 Rooms and 3 Baths
$2,300—$3,000
24 Gramercy Park
6 and 8 Rooms and 2 Baths
$2,000—$3,200
500 Madison Ave.
8, 9 and 10 Rooms and 3 Baths
$3,000—$4,500
969 Park Ave.
8, 10 and 11 Rooms and 3 Baths
$3,000—$3,800
995 Madison Ave.
8 Rooms and 3 Baths
$2,200—$3,000
40 East 83rd St.
6 and 7 Rooms and 3 Baths
$1,900—$2,100
Further particulars and plans of all the apartments on the east side are on file at our office at
10 East 45th Street
Telephone 3100 Murray Hill
Douglas Robinson
Charles S. Brown Co

An Unusual Opportunity is here offered to lease
A Modern Warehouse or Manufacturing Building
The building is located at corner of Greenwich and Morton Streets, New York. It is a modern new eight (8) story structure, containing about 90,000 square feet of floor space. Up-to-date in every way; sprinkler system, concrete floors, very low insurance rate, light on all sides.
Low Rental If You Act Quickly, or Will Rent Floors Separately, Each Containing About 10,000 Sq. Ft.
Apply SIMPSON CRAWFORD CO., Sixth Ave., at 19th St., New York.

NEW JERSEY—FOR SALE OR TO LET.
In August Over
3,000 People Visited "MANVILLE," N. J.
HOUSES BEING ERECTED AND LOTS SELLING FAST IN THE NEW TOWN BUILDING.
$75 PER LOT AND UP $3 PER MONTH
AT HILLSBORO, MANVILLE, N. J., WHERE THE H. W. JOHNS-MANVILLE NEW FIVE-MILLION-DOLLAR FACTORIES AND PLANT ARE NOW BUILDING AND OVER 3,000 PEOPLE WILL BE EMPLOYED. HOMES NOW BUILDING AND HUNDREDS MORE SOON IN DEMAND—CHANCE FOR BUILDERS, BAKERS, GROCERS, BUTCHERS. BIG BUSINESS AHEAD FOR ALL WHEN THE FACTORIES ARE COMPLETED AND WORKING FULL TIME. FREE GUEST TRAIN (DAILY AND SUNDAY). WRITE, CALL OR PHONE FOR TICKETS. THE BROOKS & BROOKS CORPORATION, 45 W. 34TH ST., N. Y. PHONE, GREELEY 186.

SACRIFICE $5,800
DAINTY COTTAGE
Shaded plot 100x200 ft. with actual water rights on beautiful lake. High, healthiest section near N. Y. City; elev. 700 ft. $4,000 can remain on permanent mortgage; balance very easy terms. Fine neighborhood, country homes, picturesque views. Huge panelled living room, with ingle nook fireplace. Dining room, pantry, kitchen. Four spacious bedchambers. Tiled bath. Roomy third floor. Huge veranda. Electric light; steam heat; parquet floors. Laundry in basement. Every city convenience. 47 min. on train; Lackawanna R. R. Express Station, churches, markets nearby. Sacrificing to sell now. House cannot be duplicated at price. Is nearly new and exceptionally well built. Address,
A. L. KINGSLEY,
3120 Broadway, N. Y.

A REAL HOME
Built of concrete; handsomely finished interior; contains seven rooms and tiled bath; spacious piazzas; large plot of ground; near depot and trolley, low commutation rate to city; time 35 minutes, with good service. The house was built by the owner, and business changes only cause him to offer it for sale at the extremely low price of $5,250; (worth $6,500;) $500 cash is all that is required. I. A. Burnum, Room 516, 47 West 34th St.

TO LET FOR BUSINESS PURPOSES.
33-35-37 E. 17th St.
Top (7th FLOOR)
containing 2,600 sq. ft.
North & South Windows
Particularly desirable for any business requiring
Exceptional Light
Apply to JOSEPH T. CASE
30 Broad St.
or Brokers

Physical Culture Gymnasium,
54 East 59th St., near Madison Av.
75 foot deep floor above store; shower bath; hot and cold water; steam heat; all night elevator; telephone and hall service; $800; used for last six years as physical culture gymnasium.

TO LET FOR BUSINESS PURPOSES.
LINCOLN TRUST COMPANY BUILDING
Broadway & Seventy-second Street
Attractive offices, at reasonable rentals, suitable for professional men or business purposes; good elevator service; conveniently located to subway, elevated and surface car lines.
Inquire of Lincoln Trust Company, on premises.

DESIRABLE STORES
for rent at
416 MADISON AVENUE,
between 48th and 49th Streets,
and
76 WEST 48TH STREET.
JAMES A. FARLEY,
Windsor Arcade. 'Phone 7151 Murray Hill.
Brokers protected.

The Broadway & 39th St. Building
1,416 Broadway—131 W. 39th St.
4,000 square feet of magnificent outside offices; also few other offices, $20, $30, $40. A modern building in the new high-class office district; most reasonable rents consistent with liberal, efficient management. Unusual concessions. Milton Natkins, Agent, on premises. Bryant 7712.

STOCK QUOTATION TELEGRAPH BUILDING,
26-28 Beaver Street.
MODERN—FIREPROOF—EXCEPTIONAL LIGHT.
Office floors to let.
Warren & Skillin, Agents,
174 Fulton St., or on premises.

6 STORY BUILDING
44x100.
148-150 WEST 20TH STREET.
In centre of retail shopping district.
Will lease.
J. EDGAR LEAYCRAFT & CO.,
30 East 42d Street.

NEW YORK LAW SCHOOL BUILDING,
172-174 Fulton St.
MODERN—FIREPROOF—CONVENIENT.
OFFICES TO LET.
Warren & Skillin, on premises.

CITY HOUSES TO LET—UNFURNISHED
BROOKLYN.
Beautiful Brick Houses For Rent
$25.00 and $30.00 in Brooklyn
Semi-detached brick and stone; 7 rooms and bath; parquet floors, hardwood trim, elegantly decorated; electric lights; sewer and gas; in park section of Brooklyn; on lines of present "L" and new subway; 8 minutes to ocean; 30 minutes to New York; 5c fare; send for booklet. Special Manager, 60 A Liberty St., New York. Phone Cortlandt 5528.

CITY HOUSES TO LET—FURNISHED.
10 East 80th Street
Beautiful residence, fully furnished, to be let for the season. Caretaker on the premises. Apply
M. Morgenthau Jr. Company
95 Liberty St. Tel. Cort. 1684.

West Side.
Just Completed, Ready for Occupancy.
The Dallieu
S. E. Cor. West End Av. & 101st St.
These Apartments have unequalled arrangements, such as filtered water throughout the building, steam driers on the roof. Two passenger and two service elevators, thus assuring privacy on each floor by elimination of public halls. Vacuum cleaner. Enclosed radiators. Tiled kitchens. Extra servants' rooms. Private storage rooms. In fact, every up to date improvement can be found in these spacious apartments.
6, 7, 8, 9 Rooms, 3 Baths
Rental $1,500 upward
Fred'k Zittel & Sons,
B'way & 79th St., B'way & 140th

Northwest 86th St. Corner
Central Park West
LIVINGSTON
Quality, Location and Character of house unexcelled; Light Apartments, 9 Rooms, 2-3 Baths, including electric light, $2,100 & up.
Sup't on Premises.

The Ellwood
4 West 105th St.
Extra Large Rooms, Elevator, Telephone Service. All Modern improvements.
5 and 8 Rooms, $40 to $70
Renting Agent on Premises.

Gainsborough Studios
222 West 59th St.
STUDIOS TO LEASE
With North Light;
Also Apartments of 3 Rooms and Bath.
J. E. BALL, MGR.

FACING CENTRAL PARK,
7 large rooms, all improvements.
Inquire at 426-432 Central Park West, at 103d St., or
SAUTER & ROLLMAN,
104th St. and Central Park West.
Rent $40 to $50 a month.
Convenient to L and Subway.

274 WEST 19TH ST.
RALPH COURT
NEAR 8TH AVE.
Elevator apartments, 5 and 6 rooms, electric light, parquet floors, shower baths; rents $540 to $780; liberal concessions. Superintendent on premises.

EXCEPTIONAL SUITE
2 Rooms, Kitchenette, and Bath.
47 West 72nd Street
$60 per month.

NEW JERSEY.
IN the midst of the bracing air atop of the Palisades, opposite 42d St., beautiful view of the Hudson, convenient to all cars, Weehawken or West Shore Cortlandt St. ferries; richly decorated.
6 Large, Sunny Rooms. Bath, steam heat, hot water, electric light. $28, $29, $30
Same in City would cost $65.
12 4TH ST., WEEHAWKEN, N. J.

CITY HOUSES TO LET—UNFURNISHED
25 West 90th St.
Near Central Park West
WILL SELL AT A BARGAIN
Exquisite 5-story American Basement Private House, containing 12 rooms and 3 baths; electric light, modern plumbing, and every up-to-date convenience; will rent on reasonable terms; suitable for
Doctor, Boarding House or Private Residence.
Inquire CARNEGIE CON. CO., Owners, 435 W. 119th St., Cor. Amsterdam Av. or caretaker on premises.

72D ST., 254 WEST.
Private Residence
Broadway express station subway.
4 story, high stoop, 3 story ex., 14 rooms, 3 baths
(OR FOR SALE.)
Tel., 3136—Rector, or
Executors, Room 150, 80 Broadway.

The Luxonia

305 West 72nd Street
Adjacent to West End Av.

New 12-Story Fireproof Building.
Ready for Immediate Occupancy.

EXCLUSIVENESS,
ELEGANCE AND
CHARACTER

are the predominating features of the apartments in the Luxonia.

The unique floor plan, extra large rooms, large and numerous clothes and linen closets cannot be duplicated elsewhere, and the location is right in the heart of New York's Smart Set.

4, 5 & 6 Rooms, 1 & 2 Baths
Rents $1,100 upward

Also small suits on ground floor suitable for Doctor.

PATERNO BROS., INC., Managers.
RENTING AGENT ON PREMISES, 9 A. M. to 10 P. M.
Telephone 1320 Columbus.

IMMEDIATE POSSESSION CAN BE HAD

The Halsworth

S. W. Cor. West End Av. and 92d St.

New 12-Story Fireproof Apartment House.
Large Rooms and Closets.

Every Modern Improvement

5 Rooms and 2 Baths	$1,100 to $1,400
6 Rooms and 2 and 3 Baths	$1,400 to $1,700
7 Rooms and 3 Baths } 8 Rooms and 3 Baths }	$1,900 to $2,100

Renting Agent, on Premises, or

Slawson & Hobbs,
Agents, 162 West 72d St., Near Broadway.

FORREST CHAMBERS

113TH ST. TO 114TH ST., ON BROADWAY.

Apartments of

6 TO 9 ROOMS, 2 AND 3 BATHS.

These apartments are especially attractive, containing many unique and individual features.

All rooms are large and light and should appeal to families of refinement.

RENTALS, $1,200 TO $2,400.

Under the direct supervision of the owners, assuring careful selection of tenants and first-class service.

MANAGER ON PREMISES. TEL. 6261 MORNINGSIDE.

MOREWOOD REALTY HOLDING COMPANY,
71 Broadway.

MANHATTAN—West Side.

237 West 74th Street
THE UMATILLA

Between Broadway and West End Ave.

New Fireproof Building.

Elegantly appointed, 7 large rooms with two baths. Abundance of closet room. Catering to refined tenants. Rentals very moderate.

Open for inspection.

Apply on premises, or to
Brasted, Goodman & Hershfield, Agents
2801 Broadway, Cor. 113th St.

MANHATTAN—West Side.

NEW 12 STORY FIREPROOF

271 Central Park West

Northwest Corner 87th St.

Private House Rooms and Closets
Two Apartments on a Floor.

8 & 9 Rooms, 3 Baths

4 Master's Chambers Can Be Arranged in 8-Room Apartments if Wanted.

Rents, $2,500 to $2,800

Apply on premises, or
SAMUEL A. HENZOG, 43 Cedar St.
(Tel., 4984—John.)

Hudsonia

79 St. & Riverside Drive
(315-321 West)

An apartment house de luxe, commanding an unobstructed view of the Hudson and the Palisades. Thoroughly modern, comfortable and handsome in every detail. Conveniently arranged in suites of

6 and 7 Rooms
Rents $900 to $1,100

Office on premises.
Tel., 8171—Schuyler.

---

8 Large Rooms

3 Baths.

DORLEXA

318 West 100th St.

Fireproof Building—new and up-to-date in all appointments. Magnificent view up the Hudson River.

Only 2 apartments to each floor.

Rents $1,800-$2,000.

Apply on premises, or to
SLAWSON & HOBBS,
162 West 72nd St.

302-306 W. 79th St.

Bet. West End Av. & Riverside Drive.

2, 5, 6 & 7 ROOMS

Modern FIREPROOF building, located on the West Side's most FASHIONABLE street. Rooms large and bright; hardwood floors. Most desirable home for refined families who demand the best of service.

Rents $480 to $1,200 per Year.

Superintendent on premises.

THE PARAMOUNT

315 West 99th St.,
Near Riverside Drive.

4 to 7 rooms and 2 baths. All outside rooms. This building offers the maximum of service and comfort in apartment houses.

Rents $780-$1,400.

Superintendent or
DU BOIS & TAYLOR,
3,551 BROADWAY
(145th St.)

---

245 W. 51st ST.

NEAR BROADWAY.
New 9-story fireproof elevator apartment house.

3-4 Rooms.....$50 to $70

All improvements; references indispensable.

REXMERE

328-330 West 85th Street, near Riverside.
MODERN ELEVATOR APARTMENTS.
Electricity, Steam, Dryer.
$1200 to $1400.

BRYANT PARK STUDIOS
80 WEST 40th St

Very desirable north light Studios and Apartments, 2, 4, 5, and 8 rooms and bath; southern exposure, hall, elevator service. Supt. on premises.

---

36 CENTRAL PARK SOUTH

New 14-story high class fireproof apartment house; finest location on the Park; a few remaining attractive apartments, $1,200 up; concessions for immediate occupancy.

"West End Avenue's Finest Dwelling House"

525 West End Avenue

N. W. Cor. 85th Street

JUST COMPLETED

Those whose minds are sufficiently critical to have felt the shortcomings of the typical apartment house, will appreciate the peculiar advantages offered by 525 West End Avenue for a quiet and dignified mode of living.

37 Apartments leased from plans.

A few remain to be let.

WHITE ATTENDANTS.

6 to 10 Rooms, Rentals from $2,400 to $4,500

MARK RAFALSKY & COMPANY

Broadway at 89th St. Telephone 4999 Riverside.
527 Fifth Ave., at 44th St. Telephone 8220 Murray Hill.

RENTAL AGENTS ON PREMISES

---

251 & 255 West 98th St.

West of Broadway.

Without exception the cheapest Apartments offered in the city, considering quality and location.

Two Blocks from Subway Express Station.

5 and 6 Rooms, 2 Baths, $1,000 to $1,500

Renting Agent, on Premises, or
Fred'k Zittel & Sons, B'way and 79th St.

MORRIS HALL

N. W. Cor. Cathedral Parkway (110th St.) and Amsterdam Ave.

10-story fireproof apartment house.
Absolutely Up to Date in Every Respect
Apartments of
6-7-8 Rooms and 2 Baths

STRATHMORE

S. E. Cor. 113th Street and Riverside Drive
Apartments of
10 LARGE ROOMS
Foyer, Pantry and
THREE BATHS
One Delightful Duplex of
11 LARGE ROOMS

Most Attractive and Best Located Houses on West Side
Managed as permanent investments. Renting Agents on premises, or

HAWKES & MORRIS
Telephone 8867 John. 32 Nassau Street

Several very attractive apartments to rent
$2,000 to $8,000
SERVICE UNEXCELLED.

THE WYOMING,

55th St. & 7th Ave.

MANHATTAN—West Side.

MODERN APARTMENTS

RICHMOND HILL

27 Washington Square North
FACING THE PARK
ALL OUTSIDE ROOMS

6 & 7 Rooms, $1,000 to $1,300

PORTSMOUTH & HAMPSHIRE

38-50 WEST 9TH ST.
6 & 7 ROOMS, $960 TO $1,000
4 ROOMS (NON-HOUSEKEEPING)
$650, including Maid's Service

INVERNESS

200-210 WEST 87TH ST.
Southwest Corner 7th Ave.
CENTRAL LOCATION
7 & 8 Rooms, $1,400 to $2,250

CRUIKSHANK COMPANY,
141 Broadway.

MANHATTAN—West Side.

530 West End Ave.

COR. 86TH ST.

TO SUBLET
A Luxurious
CORNER APARTMENT
11 Extra Large Rooms,
4 Baths.
From October 1st.
Balance September Rent Free.

A. B. SQUIRE,
Room No. 1403, 95 William St.

"Most Centrally Located"

Biltmore--Blenheim

56-62 West 58th St.
7 and 8 Rooms
2 Baths
Extra Maid's Room
Rentals $1500 to $2100

ABSOLUTELY FIREPROOF

Oregon

S. E. Cor. 54th St. & 7th Ave.

Recently Completed.

A High-Class Apartment House, with All Modern Improvements.

A Few Choice Apartments. Lowest Rents in Vicinity.

3, 4, 5 & 6 Rooms
Rental $900 to $1,800

Superintendent on Premises, or
Slawson & Hobbs
162 WEST 72d STREET

THE CAMPUS

39-41 Claremont Av.,
Just North of 120th St.
Convenient to Subway and surface cars.

New Fireproof Building

One 7 room Apartment, with 2 baths. All outside rooms, extra large and sunny; plenty of large closets.
APPLY RENTING AGENT ON PREMISES.

4-8 CENTRAL PARK WEST,
CORNER 108TH STREET.

High Class Apartments

7 and 8 Rooms and Bath.
Rentals $840 Up.

Every modern convenience; all night elevator service.
Apply to Superintendent on premises.

Schuyler Arms

307 West 98th St.
Near Riverside Drive.
Subway Express Station at 96th St.
Apartments of
2, 3, 4, 5 and 7 Rooms
1 and 2 Baths,
Furnished and Unfurnished,
All Light and Airy.
Rent $480 to $1,200 Per Year,
Including maid and housemaid service.
Restaurant on Premises.
French Cuisine at reasonable prices.
MANAGER ON PREMISES.

SONOMA

55TH ST. AND BROADWAY

EXCEPTIONAL APARTMENTS
Of 4, 5 and 8 Rooms, 1 and 2 Baths
IDEAL CENTRAL LOCATION
Must Be Seen To Be Appreciated

---

233 West 77th St.

Corner Apartment.
8 Rooms & Bath, $80
All outside rooms, very light and desirable.

J. Romaine Brown Co.,
299 Madison Av.

THE AYLSMERE,

60 West 76th St.

7 and 8 large, light rooms, bath, butler's pantry, 2 elevators, night and day, passenger and service; steam dryer; convenient to all traction lines; $1,000-$1,200. Superintendent on premises.

The Fashionable Ormonde-Seminole

ON THE EAST SIDE OF BROADWAY FROM 69TH TO 70TH STREET

8, 9 and 10 Room Suites, with 2 and 3 Baths.
Electric Light and Refrigeration Free.

Everything modern and of highest class, with spacious rooms, large chambers and ample closets.

To sublet at a substantial concession, an unfurnished corner Apartment of 8 Rooms in the Seminole.

THE ANNEX, 143-145 West 69th St.
Adjoining Ormonde-Seminole and under the same management.
8 Rooms and Bath.

THE ARBUTUS, N. W. Cor. West End Ave. and 91st St.
9 Rooms and 3 Baths. Electric Light and Refrigeration Free.

Rents $1,200 to $3,000

For further particulars, apply on the premises, or to
DIRECT REALTY CO., 8 E. cor. B'way & 70th St.
Telephone—Columbus 6314.

New Open for Inspection

THE CLEBURNE

105th Street and West End Av.

This new absolutely fireproof Apartment House will be completed September 15.

Suites, 6 to 10 Rooms, 3 & 4 Baths

With every modern appointment. Enclosed Driveway, Fountain and Splendid Roof Garden.

Apply on Premises to
HARRY SCHIFF, OWNER,
Builder of a number of high class Apartment Houses on West Side.

---

166 West 72d St.

Housekeeping Hotel Apartments

3 and 4 Rooms, with Bath and Kitchen

Bathrooms equipped with shampoo and needle showers. Kitchens have porcelain lined refrigerators cooled by refrigerating plant in basement.

Maid service furnished, if desired, at low rate. A remedy for the servant problem.

Ideal for Bachelors or Small Family

Convenient to Subway, Elevated and Surface Lines.
Manager on premises. Phone, 7640—Columbus.

MANHATTAN—West Side.

Glen Cairn

270 Riverside Drive,
Corner 99th St.

3 choice apts. for rent; magnificent 12-story fireproof and sound-proof building. Most complete house-keeping facilities in the district; 3 rooms, large rooms and foreset, ample abundance of closet room. Containing all improvements of wealth and is designed to give the highest forms of comfort to all occupants; most centrally situated as to scenic advantages and convenient Subway express and surface cars.

1-5 Rooms 1 bath **$1,000**
1-8 Rooms 3 baths **2,100**

Apply to Supt. on premises, or
Berlin Renting Agency,
141 E. 17th St. Phone Stuy. 9682.
Assn. Broadway. Phone Audubon 7478.

THE MILLARD

14 to 20 West 107th St.
High Class Elevator Apartments
4-5-6-7 and 8 Rooms
EXTRA LARGE AND LIGHT
Rents $35 to $75
Best in New York at Price

DO NOT RENT
UNTIL YOU LOOK AT THIS BARGAIN
388-390 West 58th Street,
between 8th and 9th Aves.
seven and eight room apartments.
GREATLY REDUCED PRICES
Thoroughly renovated. They will please you. Renting Agent on premises.

---

111 WEST 42D ST.
1 and 2 Rooms and Bath, $25 to $45.
ASHFORTH & CO., 11 EAST 42D ST.

BACHELOR APARTMENTS.
N. E. Cor. Lexington Av. and 54th St.
2 Rooms and Bath, $20.
222 Lexington Av.
2 Rooms and Bath, $23.
ASHFORTH & CO., 11 EAST 42D ST.

STRICTLY **MILANO** FIREPROOF.
125-127 West 58th—Seven large, light rooms and bath, extra maid's room and bath; continuous hall and elevator service; all improvements; completely renovated, and immediate possession; $1,800.
Broadway **REMCO** 88th Street

THE ADRIAN,

58 West 72nd St.

Eight large, light rooms; bath; butler's pantry; parquet floors; electric light; elevator service, day and night; convenient Subway, elevated stations, and all surface lines; $1,100-$1,300. Inquire Superintendent on premises.

BACHELOR OR FAMILY
Apartment of 3 rooms and bath,
59 West 54th Street

MANHATTAN—West Side.

MORNINGSIDE PARK APARTMENTS

40 Morningside Park East
North Corner West 116th St.
Overlooking Park

5	6	7
Rooms	Rooms	Rooms
$50 to $60	$65 to $75	$80 to $85

H. C. Coleman on Premises

---

202 WEST 78TH ST.
7 and 8 rooms and bath; steam heat, hot water, hall service, 'phone; $45-$60.

MARION
2 and 3 W'ay (96th); 8 rooms, bath, $72.50 to $85; fireproof house; all night elevators, all improvements; express subway station 96th St.

IRVINGTON
407 Central Park West, facing Park, (103th St.)—5 large rooms and bath, 3 flights; all improvements. Elevator, telephone; $47.50 to $55.

CARROLLTON
601 W. 136th St., opposite subway station; 3, 5, 7 rooms, 1 and 2 baths; light rooms, large closets, elevator, phone; resident agent; southern exposure; corner apartments; $370-$1,050.

COURTWOOD
600 West 136th St., cor. B'way—Modern elevator house, all improvements, 2, 3, 4 rooms, 1 and 2 baths, 24-hour service, $300-$1,050.
Broadway **REMCO** 88th Street
PHONE 1500 RIVERSIDE.

---

10 West 43rd St.

APARTMENTS

"THE COLLINSON,"
225 West End Ave.,
Corner 70th St.
CHOICE ELEVATOR APARTMENT.
5 and 6 Rooms and Bath.
Rental $720-$780 Per Annum.

Skylight Studios
8 West 16th St.
Private bath; telephone; hall attendance. $35 to $45. Phone 3358 Chelsea.

CALDER, NASSOIT & LANNING

Broadway, Corner 105th Street

"Janus Court"
106 MORNINGSIDE DRIVE,
South Corner 121st Street.
New fire proof and sound proof apartment, situated at highest point in city. Every modern improvement.
5-6 and 7 Rooms and Bath.
Rents $660 to $1,100.

"The Clifden"
NO. 264 RIVERSIDE DRIVE,
Corner 89th Street.
Largest rooms on Riverside Drive. Every convenience known. Absolutely fireproof. Arrangement of rooms unsurpassed. Unexcelled location.
7-8 and 9 Rooms and 3 Baths.
Rents $1,550 to $2,500.

"Ostend Court"
NO. 2880 BROADWAY,
N. E. Cor. 112th St.
Convenient to 110th St. Subway. Exceptionally large, light rooms. Southern exposure.
10 Rooms and 2 Baths
$1,500 to $2,000.

"Curlew"
250 WEST 78TH STREET,
S. W. Corner Broadway.
Containing modern improvements. Convenient to all car lines; subway at 79th St.
3 and 4 Rooms and Bath, with Kitchenette.
Rents $42.50 to $65.

"Rockledge Hall"
SOUTH CORNER RIVERSIDE DRIVE AND 102D STREET.
Highest Part of Riverside Drive.
A new twelve-story absolutely fire and sound proof apartment house. Vacuum cleaning plant, filtered water, mail chute, needle showers, tiled floors and walls in kitchen; abundance of closet room; every room has an outside exposure.
4-5-7-8 and 9 Rooms and 3 Baths
Rents $840 to $3,200

"The Linlithgow"
NO. 640 WEST 139TH STREET,
Corner Riverside Drive.
Ideal location. View of the Hudson and the Drive. Convenient to 137th St. Subway. High class and modern elevator apartment.
4-5-6 and 7 Rooms and Bath.
Rents $480 to $900.

"The Chepstow"
NO. 215 WEST 101ST STREET,
N. E. Corner of Broadway.
Ten-story fireproof apartment house. Convenient to 103d St. Subway Station and 104th St. "L." Two passenger and two service elevators. Southern exposure; filtration plant, laundry and drying rooms.
8 Rooms and 3 Baths,
$1,700 to $2,000.

Superintendent on the Premises.

THE MECKLENBURG

(B'way, S. W. Cor. 146th St.)
7 and 8 extra large, light rooms; all outside; every possible improvement for the comfort of the tenant. Situated adjacent station of the two important subway systems of Riverside Drive, Hudson River, and Fort Lee.
Rents $840 to $1,100.

THE DARDANELLES

(460 West 147th St.)
New Elevator Building.
Suites of 6 rooms and 2 baths, and 7 rooms and 3 baths; hardwood floors throughout; hall service; electric light and phone.
Rents $600-$660.

535-539 WEST 163D ST.
(Near B'way.)
Hall service, electric light and phone.
4 & 5 Rooms, $336-$420.

371-373 EDGECOMBE AV.
5 & 8 Rooms. Rents $28-$36.

Renting Agent on Premises, or
DU BOIS & TAYLOR, 3551 Broadway (145th St.)

THE MAJESTIC,

St. Nicholas Av.,
S. E. Cor. 146th St.
Seven and eight large rooms; absolutely fireproof; magnificent location on Washington Heights, overlooking Hudson River and Speedway; two and three baths; hardwood floors throughout; hall service; electric light and phone; private roof garden for each apartment; unsurpassed for quiet, comfort and convenience.
Rents $552-$636

614-618 WEST 136TH ST.
On Corner of Broadway and 136th St. Hall service, electric light and phone.
$360-$520.

THE PLYMOUTH,
A Street of Private Dwellings.
(537-541 West 148th St.)
Six rooms and bath; steam heat; hardwood floors throughout; hall service; electric light and phone; private roof garden for each apartment.
Rents $720 to $1,020

The Poinciana

Southeast Corner 180th St. and Amsterdam Ave.
New Ten-Story Fireproof Apartments.

JUST COMPLETED.....Now Ready for Occupancy

Interior designs and decorations by leading firms of decorators and in close proximity to the subway and surface car lines. The interior of the apartments are in keeping with residences of the high-class character.

Large, massive rooms, with plenty of sunshine; hardwood floors throughout; handsome tiled bathrooms; modern conveniences, including the highest improvements.

2 Rooms, Kitchenette and Bath	$30 to $37.50
3 Rooms, Kitchenette and Bath	$45 to $57.50
4 Rooms, Kitchen and Bath	$60 to $75

Competent Day and Night Service Assured.
Carnegie Construction Co., Owners and Builders.
RENTING OFFICE ON PREMISES.

MANHATTAN—West Side.

IVY COURTS

310-320-330 W. 107th St.,
Adjoining Broadway and West End Av.

5, 6 AND 7 ROOMS

Continuous, efficient and polite service, including hall, elevator and telephone. ELECTRICITY INCLUDED IN RENT. NO INTERIOR ROOMS; all LARGE and EXCEPTIONALLY BRIGHT; CLOSETS are a particular feature; a home for refined people who demand the BEST SERVICE.

Rents $800 to $960 Per Year.

Superintendent on premises.

---

39 W. 55TH

Housekeeping Apartments, 3, 4, 5 rooms, 2 baths. Cuisine service if desired. Extra servants' quarters. Rental $1,400 to $2,500. Also Physician's Office. New building.

---

31 WEST 11TH ST.
NEAR 5TH AV.
Eight story, highest type fireproof elevator housekeeping apartments, for rent October 1. Four-room and bath suite, $67.50. Five-room and bath suite, $85.

45 WEST 11TH ST.
Eight story, fireproof housekeeping apartments; maid service; elevator.
Four-room bath suites, $55 and $70.

J. IRVING WALSH,
73 West 11th St.

STANLEY COURT

301 West 108th St.

9 Rooms with 3 Baths.
Moderate Rentals.
Immediate Possession.
WHITE HALL SERVICE.

V. R. BRACHER, Agent on premises or 2,018 B'way. Tel. Columbus 381.

CHESTERFIELD

Riverside Drive, N. E. Cor. 98th St.

New 10-story fire and sound proof elevator apartment. Suites of six, seven, eight and nine rooms; two and three baths; exceptionally large, light rooms and foyer.

Most Moderate Rentals.
Management under the personal supervision of the owners.
Agent on premises.

The Sevillia

Apartment Hotel, 117 W. 58th St.
Unfurnished apartment of 5 rooms and bath; also one of 3 rooms and bath, from Oct. 1.

West Side.
Above 110th St. and Washington Heights.

MODERN ELEVATOR APARTMENTS.

WESTDALE
602 W. 139th St.,
NEAR RIVERSIDE DRIVE AND SUBWAY.
6 & 7 Rooms & Bath.
Rents $30 to $70.

EL MORRO
606 W. 137th St.,
CONVENIENT TO 137TH ST. SUBWAY AND "L."
6 Rooms & Bath.
Rents $50.

MIRAMAR
612 W. 137th St.,
Bet. Broadway and Riverside Drive.
6 Rooms and Bath,
Rents $50.

BRAYMAR
3 W. 92d St.,
ADJACENT CENTRAL PARK WEST.
6-7 Rooms & Bath.
Rents $60-$80.
2 ROOMS AND BATH, $40.

MUNROE
415 W. 115th St.,
NEAR MORNINGSIDE DRIVE WEST.
6 Rooms & Bath.
Rents $60-$65.

KICK & SHARROTT
2,608 B'way, nr. 98th St.

New Elevator Apartments,
122d St. & Manhattan Av.
Near 125th St. "L" and Subway.
Also
Iradell, 420 W. 119th St.
Near Columbia College.
1, 2, 3, 4 & 5 Rooms & Bath,
$25.00 to $65.00.
Large rooms; southern exposure; extraordinary closet space. Kitchens and Kitchenettes.

CARVEL COURT

Cor. 114th St. and St. Nicholas Av.
MODERN ELEVATOR APARTMENTS.
UP-TO-DATE IMPROVEMENTS.
5 Rooms.
Rent $45 to $55.

THE BILTMORE.
261-263 WEST 129TH ST.
5 and 6 large, light rooms and bath. Elevator, night and day service. Hall boy; telephone. Rental $420 to $600. Apply Superintendent on premises.

---

159 St., 465 W.

HIGH CLASS APARTMENT.
7 Rooms; Subway, "L."
$40 to $50.

The Manhattan Leasing Co

149 Church St. Tel. Barclay 6390

Operate these houses under the direct supervision and management of the owners, thereby assuring tenants the best management and service, as the owner will protect his interests better than any agent.

COMPARE the rentals asked and the size of rooms, together with the service rendered, with the same items offered by other agents and owners in these sections, and you will find our prices lower, the rooms larger and the service better.

ELEVATOR HOMES

BUCKINGHAM COURT
312 West 99th St.
8 Rooms, 2 baths.....$1,200 to $1,500

HAVEN HALL
854 West 180th St.

7 Rooms	$720	to	$900
8 Rooms, 2 Baths	720	to	960

ST. NICHOLAS COURT
746 St. Nicholas Av.

4 Rooms	$400	to	$480
5 Rooms	540	to	720
7 Rooms	660	to	780

ARUNDEL COURT
772 St. Nicholas Av.

4 Rooms	$420	to	$480
6 Rooms	600	to	720
7 Rooms	720	to	780
8 Rooms	780	to	900

BIRCH HALL
520 West 183d St.

4 Rooms	$400	to	$450
5 Rooms	540	to	600
7 Rooms	660	to	780

THE KATHMERE
601 West 135th St.

4 Rooms	$420	to	$480
5 Rooms	480	to	540
7 Rooms and 2 Baths	660	to	900

Covent Garden Apartments
SIX HIGH CLASS ELEVATOR HOUSES,
Occupying square block
Convent Av. to St. Nicholas Terrace,
129th to 130th St.

4 Rooms	$432	to	$480
5 Rooms	456	to	600
6 Rooms	600	to	620
7 Rooms, 2 Baths	720	to	950
8 Rooms, 2 Baths	720	to	1,000

EDINBOROUGH COURT
143 West 140th St.

5 Rooms	$390	to	$450
6 Rooms	480	to	600

HAMPTON COURT
133 West 140th St.

5 Rooms	$390	to	$450
6 Rooms	480	to	600

EARL'S COURT
108 West 141st St.

5 Rooms	$360	to	$420
6 Rooms	456	to	570

Manhattan Leasing Co.

149 Church St. Tel. 6390 Barclay

THE RIVIERA

RIVERSIDE DRIVE
156TH TO 157TH STREET.

The distinctive twelve story, absolutely fireproof apartment house, located on the curve of the Drive.

The RIVIERA contains every modern improvement and convenience, including steam laundry and burglar proof drying inclosures on roof. Complete filtration system; three passenger and one freight elevator, &c.

The subway station is only 600 feet from the entrance of the building, and elevated station at 155th Street, only a few blocks walk.

We have a few apartments left for rent from October 1st, which will appeal especially to the tenant seeking refined surroundings in the highest type of apartment building.

5 Rooms,	$660	to	$750	Per Annum
6 Rooms,	$900	to	$1,100	Per Annum
7 Rooms,	$1,000	to	$1,200	Per Annum
8 Rooms,	$1,200	to	$1,500	Per Annum
9 & 10 Rooms,	$1,400	to	$2,000	Per Annum

The RIVIERA is under the direct management and supervision of the owner.

Any further information can be had from resident manager on promises.

5400—Audubon, or

MANHATTAN LEASING COMPANY,

149 Church Street. 6390 Barclay.

SLAWSON & HOBBS

Telephone 7240 Columbus **162 West 72d St., Near Broadway** Telephone 7240 Columbus

List of West Side Apartment Houses in Which Apartments Are Offered for Rent from Oct 1.
In Numerous Instances Possession May Be Had Prior to This Date.

Wendolyn 322 West 100th St. Cor. Riverside Drive. 9 Rooms, 3 Baths, $2,000. 10 Rooms, 3 Baths, $2,800	**Dorlexa,** 318 West 100th St., Near Riverside Drive. 7 Rooms, 2 Baths, $1,400. 8 Rooms, 3 Baths, $1,600-$1,900.	**Cliff Haven,** 417 Riverside Drive, South corner 114th St. Duplex Apartment, 7 Rooms, 2 Baths, $1,700.	**The Rexor,** 600 West 116th St. Northwest corner Broadway. 7 Rooms, 2 Baths, $1,700.
"Terrace Court" 202 Riverside Drive Corner 93d St. 9 Rooms and 2 Baths, $1,500 10 Rooms & 3 Baths, $2,000-$2,300.	**"The Oregon"** 162 West 54th St., Corner 7th Av. 3 & 4 Rooms & Bath, $900 & $1,200. 5 & 6 Rooms & Bath, $1,200 to $1,700.	**"Greyton Court"** S. E. Cor. 141st St. & Riverside Drive 5 Rooms and Bath, $900 and $960. 6 Rooms & 2 Baths, $1,100-$1,250.	**"Georgean Court"** 58 Central Park West Corner 66th St. 8 Rooms, 2 Baths, $2,000. 12 Rooms, 3 Baths, $3,500 & $3,800.
El Dorado 300-302 Central Park West, 90th to 91st St. 9 and 10 Rooms, 2 and 3 Baths, $2,100 to $3,000.	**Hamilton,** 420 Riverside Drive, North corner 114th St. 9 Rooms, 3 Baths, $2,300.	**Cortlandt,** 210 West 110th St., Near Broadway. 8 Rooms, 3 Baths, $1,800 to $2,000.	**Indiana** 117 West 79th St., Between Col. and Amsterdam Avs. 8 Rooms and Bath, $1,400.
La Rochelle 57 West 75th St. 6 Rooms and Bath, $1,000 7 Rooms and Bath, $1,200 to $2,000.	**Yorkshire,** 562 West 113th St., S. E. cor. Broadway. 7 Rooms, 2 Baths, $1,600. 8 Rooms, 2 Baths, $1,400 and $1,500.	**The Woodmere** 561 West 141st St., Corner Broadway. 4 Rooms and Bath, $540 to $690. 5 Rooms and Bath, $720 to $840. 6 Rooms and Bath, $900.	**Florham** 256 West 97th St. Near West End Av. 8 Rooms and Bath, $1,000 to $1,300.
Catherine 1 West 69th St. Corner Central Park West. 6 Rooms and Bath, $1,200 to $1,400.	**Devonshire,** 325 West 83d St., Near West End Av. 7 Rooms and Bath, $780 and $1,000.	**New Windsor** 294 Central Park West, Near 89th St. 8 Rooms and Bath, $1,200 to $1,350.	**349 West 85th,** Near West End Av. 8 Rooms and Bath, $1,400.
The Bonair 601 West 142d St., Corner Broadway. 5 Rooms and Bath, $660. 7 Rooms and Bath, $720 to $1,000.	**Idlewild,** 1,854 7th Av. Near 112th St. 8 Rooms and Bath, $800 and $900.	**Mathilda Court** 310 West 95th St., Near West End Av. 8 Rooms and Bath, $900 and $1,020 5 Rooms and Bath, $540.	**3 & 5 West 82d St.,** Near Central Park West. 8 Rooms and Bath, $1,000 to $1,400
Rosary, 306 West 99th St., Near Riverside Drive. 9 Rooms and Bath, $1,400 and $1,500.	**La Grange,** 1 West 83d St., Corner Central Park West. 6 Rooms and Bath, $1,000. 7 Rooms and Bath, $1,200 and $1,300.	**375 Central Park West** Near 97th St. 8 Rooms, 2 Baths, $1,100 and $1,200.	**4 & 14 West 92d St.,** Near Central Park West. 7 Rooms and Bath, $900 to $1,100.
Pamlico, 97 Central Park West, Near 69th St. 8 Rooms and Bath, $1,600 and $1,700.	**Antlers,** 603 West 111th St., Near Broadway. 7 Rooms, 2 Baths, $1,400.	**Emahrel,** 317 West 99th St. Near Riverside Drive. 5 Rooms and Bath, $960. 6 Rooms, 2 Baths, $1,250.	**Raleigh,** 816 West End Av., Near 99th St. 7 Rooms and Bath, $1,200. 8 Rooms and Bath, $1,400.

Douglas L. Elliman & Co. INC.

Agents,
423 Madison Ave.
At 48th Street. Tel. 850 Murray Hill.

Park Ave.

635
S. E. Cor. 66th St.
New 13-story fireproof building.
14 rooms 4 baths....$6,200-$7,000
Special Duplex, 17 Rooms, 5 Baths. $7,200.
Only one apartment on each floor.

929
Near 80th St.
New 12-story fireproof building.
12 rooms 4 baths....$3,900-$5,000

969
N. E. Cor. 82d St.
New 13-story fireproof building.
Duplex Apartments.
9-11 rooms 3-4 baths..$2,600-$4,200

981
N. E. Cor. 83d St.
Modern 9-story fireproof building.
7-9 rooms 2-3 baths..$1,600-$1,900

East Side

3 E. 85th St.
Adjoining 5th Ave.
New 9-story fireproof building.
11 rooms 3 baths....$3,500-$4,500
One apartment on each floor.

178 E. 70th St.
New 9-story fireproof building.
5-6 rooms 2 baths...$1,400-$1,700
7 rooms 2 baths.....$1,900-$2,100
8 rooms 3 baths.....$2,100-$2,300

"Arthur Hall"
N. E. Cor. 96th St., Madison Ave.
Modern 7-story elevator building.
8 rooms 2 baths.....$1,200
9 rooms 3 baths....$1,500-$1,600

Renting Guide on Request.

We are also glad to submit specially selected lists of all the other apartments in our section to prospective tenants. Our services are at your disposal free of charge, and we can save you much time and trouble if you will call at our office.

All of Our Other Buildings Are Fully Rented.

146-8 E. 49th St.

New fireproof apartments; very central location. Large, light rooms. 1, 3, 4 Rooms and Bath. Rents, $540-$1,250.

Pease & Elliman,
340 Madison Av., near 43d St.

375 PARK Ave

Fifty-second to Fifty-third Streets

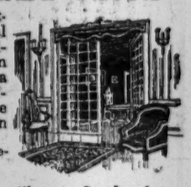

NEW YORK'S most notable apartment home offers many unusual advantages. This handsome Italian Renaissance structure has a main entrance on Park Avenue providing a driveway directly into the building, affording complete protection from the weather. Also private entrances on 52d and 53d Streets.

Chauffeurs' waiting rooms are in driveway, equipped with all conveniences.

Rentals $2,300 to $6,000.

"Restaurant Voisin" on the premises will open October 1st.

West Side.
Above 110th St. and Washington Heights.

Panmure Arms

593 Riverside Drive,
N. E. Cor. 136th St.

Modern High Class Elevator Apartments

Overlooking the Hudson River. Situated in the choicest section of the Drive; attractive, large rooms facing on the Drive, with an abundance of large closets.

5-7-8 Rooms
Rents $660-$1,300.

Apply Supt. on Premises, or

Kempe & Co., Agents,
S. W. Cor. Broadway & 87th St.
Telephone 3610 River.

West Side.
Above 110th St. and Washington Heights.

BERT G. FAULHABER & CO.

NORTHWEST CORNER
Broadway & 156th St.
At Subway Station. Tel. Audubon 870.

The highest type of residential apartments in the most desirable and convenient sections of Washington Heights.

WE AIM TO MAINTAIN THE HIGHEST OBTAINABLE STANDARD OF SERVICE.

DONALD COURT
700 WEST 179TH ST.,
Southwest Corner Broadway.
NEW, 10-story. Absolutely fireproof and soundproof. NOW OPEN FOR INSPECTION.
This class of building is an innovation in this section, and will appeal strongly to the discriminating apartment dweller.
Reduced Prices.

4 ROOMS, BATH	$44 TO $52
5 ROOMS, BATH	$60 TO $68
6 ROOMS & 2 BATHS	$65 TO $75

All Outside Rooms.
Unusually large rooms. Spacious foyers. Ample closet room. All compactly arranged.

CAMBRIDGE HALL
544 WEST 157TH ST.,
adjoining Broadway, at Subway Station.
EIGHT-STORY. ABSOLUTELY FIREPROOF.
Compactly arranged.
5-6-7 Rooms, Bath, $50 to $84.

HISPANIA HALL
601 WEST 156TH ST.,
Cor. Broadway, Opposite Hispanic Museum.
4-5-6-7-8 Rooms, 1 and 2 Baths, $42 to $100.

ROBERT FULTON COURT
559 WEST 156TH ST.,
Northwest Corner Broadway,
At Subway Station.
EXCEPTIONAL APARTMENTS.
4-6-7 Rooms and Bath, $42.50 to $75.

THE BROCKTON
661 WEST 180TH ST.,
Cor. Broadway.
Exceptionally large rooms.
4-5 Rooms, Bath, $40 to $60.

THE SWAMPSCOTT
660 WEST 180TH ST.,
Cor. Broadway.
Very Attractive.
4-5-6-7 Rooms, Bath, $40 to $65.

THE CLAYMONT
548 WEST 164TH ST.,
Extremely large rooms.
BEST VALUE IN THIS SECTION.
First-class service. Night and day telephone operator. Continuous hall and elevator service.
4-5-6 Rooms, Bath, $32 to $50.

BONNY CASTLE
601 WEST 191ST ST.,
at Subway Station, Cor. St. Nicholas Av
Well-planned Elevator Apartments.
4-5-6-8 Rooms, $35 to $70.
1 & 2 Baths.

The GENERAL WASHINGTON
601 WEST 180TH ST.,
Northwest Cor. St. Nicholas Av.,
At Subway Station.
Very Attractive Elevator Apartments. All large rooms—Ample Closets.
4-5-6-7 Rooms, $35 to $60.
1 & 2 Baths.

DURING SEPTEMBER OUR RENTING DEPARTMENT WILL BE OPEN SUNDAYS AND EVENINGS UNTIL 9 O'CLOCK

—AMBASSADOR—

S. E. Cor. 97th St. and Madison Av.
Apartments of 8 and 9 rooms, 2 baths.
RENT $1,000 to $1,500.

—RENAULT COURT—

207 West 110th St., Cathedral Parkway.
Apartments of 4, 6, 7 and 8 rooms and bath. Bedrooms, 12x15; dining rooms, 12x16; five and six closets to apartments.
RENT $540 to $1,200.

—WESTBOURNE COURT—

S. E. Cor. 140th St. and Broadway.
Suites of 4, 6, and 7 rooms and bath. Largest and best finished apartments on Washington Heights, with 6 and 7 closets to an apartment. Bedroom size, 12x15; dining room, 12x16. RENT $540 to $1,100.

—KENSINGTON COURT—

N. E. Cor. 151st St. and Broadway.
Suites of 4, 6, 7 rooms and bath.
RENT $420 to $1,000.

—GREYLOCK COURT—

N. W. Cor. 168th St. and Boston Road.
Finest elevator apartment in Bronx. Three blocks east of 169th St. "L" station. 4, 5, 6 rooms and bath.
RENT $384 TO $600 PER YEAR.
C. M. SILVERMAN & SON, Owners,
3,436 Broadway.

HIGH CLASS
Elevator Apartments
at Remarkable Low Rents.
Theresa, 115 W. 129th St.
4-5-6 rooms $384 to $600.
A new apartment house with all modern improvements; convenient to elevated and Subway stations.
SMITHSONIAN, 60 W. 129th St.
6-7-8 rooms $600 to $700.
Corner elevator apartment house; contains every modern improvement; is convenient to elevated and Subway stations. Inquire at premises, or
Robert Levers, 376 Lenox Ave.

The Hillcrest

430 West 116th St.
Facing Columbia University Grounds.
Modern Elevator Apartments
8-9 Large Sunny Rooms & Baths

RENTS		
$1,500 to $1,800 Direct Sunlight in All Rooms	Parlors	18x22
	Dining Rooms	14x19
	Bedrooms	14x18

Elevator apartment, 6 rooms, bath, front, southern exposure; $30. 547 West 125d. (Broadway.)

The Adlon | The Aljomor

7th Ave. & 54th St.

Two High Class Fireproof Apartment Houses

Suites of 3, 4, 5 & 6 Rooms & Bath

WITH LARGE FOYER AND RECEPTION ROOM

At Very Moderate Rental.

Every known appointment can be found in these spacious apartments.

MAID AND VALET SERVICE.

References Absolutely Indispensable.

Houses Open for Inspection Evenings.

APPLY SUPT. ON PREMISES.

West Side.
Above 110th St. and Washington Heights.

Bargains

IN

Elevator Apartments

LOCATED ON WASHINGTON HEIGHTS AND COLUMBIA COLLEGE DISTRICTS.

Two 4-room Apts., former rent $50,
Reduced to $35

Three 5-room Apts., former rent $60,
Reduced to $40

One 6-room Apt., former rent $80,
Reduced to $60

One 6-room Apt., former rent $70,
Reduced to $55

One 6-room Apt., former rent $65,
Reduced to $50

One 7-room Apt., former rent $75,
Reduced to $60

One 8-room Apt., former rent $90,
Reduced to $70

All outside, sunny rooms, high grade houses. Best of locations. Reduction is made to have houses fully rented.
Address Owner, N 372 Times Downtown.

THE LANCASTER

605 W. 141, near Riverside Drive.
Near Subway. Modern elevator building. Select locality. Large, light room. Southern exposure.
5-7 Rooms—$45 to $65.
Agent on Premises.

ST. REGIS COURT,
N. W. Cor. 153d St., Broadway.

3 Rooms, all facing st., So. exposure	$21.67
5 Rooms, facing B'way, suitable Dr.	50.00
5 Large Rooms	45.00
5 Rooms, beautiful river view	55.50

Resident Agent.

Michigan, Illinois, Louisiana.
507-517 WEST 113TH ST.
Absolutely Fireproof High-Class Building.
2-4-5-6 Rooms, $480 to $600.

FINLEY MANOR
St. Nicholas Ave., Edgecombe Ave., and 139th St. Just completed, Highest Type Elevator House. 2-3-4-5 Rooms, $456 to $780.

West Side.
Above 110th St. and Washington Heights.

COLONIAL and EDGECOMBE
375-377 Edgecombe Ave.
Near 152d St. and 6th & 9th Ave. "L."
Splendidly Kept Houses
Most beautiful location on Washington Heights. All latest improvements—Hall Service—Electricity—Showers—Exceptionally Large Closets—Fine Woodwork.
4 and 6 Light, Airy Rooms,
$28 to $38.

ROYAL COURT,

160th St., Cor. St. Nicholas Ave.
HIGH-CLASS ELEVATOR APARTMENT HOUSE
Day and Night Elevator, Telephone Service. 5 and 6 large, light rooms, abundant closets; convenient to Subway and elevated.
RENTS $40-$45-$50
which is 35% lower than any other elevator apartment in Greater New York.

Rivercrest Elevator Apartment
Southwest Corner of 160th St. and Fort Washington Avenue
a block and a half from 157th Street Subway station. Elegant five, six, and seven room apartments.
Heber C. Kopp, agent, on premises, 5:30 to 8 P. M. daily, or telephone 4845 Broad. Inspection can be made at any time.

VERSAILLES PALACE

605-607 WEST 113TH ST
Between Broadway and Riverside Drive.
6 ROOMS AND BATH, $1,000.
7 ROOMS AND 2 BATHS, $1,450.
8 ROOMS AND 2 BATHS, $1,550.
All rooms large and light, elevator and all modern improvements; unexcelled service.
SUPERINTENDENT ON PREMISES.

THE MIDLOTHIAN

353 West 117th St.
5 and 6 Rooms, $35.00 to $45.00.
Elevator, steam heat, hot water, tiled bath, uniform service, electric light; all rooms outside light and air. Apply to janitor.

BAVARIA

40 St. Nicholas Place, near 153d.
Exclusive neighborhood. Convenient "L" Subway. High-class Modern Elevator Apartments.
4-5-6 Rooms and Bath.
Rents $35-$40-$55. Apply Supt.

NOW READY FOR OCCUPANCY

4-5-6 Rooms, 1 & 2 Baths

All Rooms Face Street and Are Flooded with Sunlight.

New Fire and Sound Proof Apartment House, with Every Convenience.

4 Rooms and 1 Bath	$1,100 to $1,200
5 Rooms and 2 Baths	1,200 to 1,500
6 Rooms and 2 Baths	1,500 to 1,600

Northeast Corner West End Av. and 98th St.
Renting agent on premises.
Telephone 6208 Riverside.

West Side.
Above 110th St. and Washington Heights.

The Columbus

10-story Fireproof Apartment
AT SUBWAY
Cor. 157th St. & B'way
2 Elevators
All Night Service
Fireproof protection for the same rent as non-fireproof Apartments

3	4	6	7 Rooms
$40	$45	$65	$75 Rents

L. J. PHILLIPS & CO.
3787 Broadway, near 157th St.

Lido Hall

7th Av., Corner Cathedral Parkway.

Modern fireproof building, facing Central Park; one block from Subway and 6th Av. "L."

One 9 Room Apartment with 3 Baths, Ground Floor.

PICKEN COURT,

RIVERSIDE DRIVE, COR. 148TH ST.
New Fireproof Apartments.
Ready for occupancy September 15th.
4-5-6-7 Rooms, 2 Baths.
8 rooms arranged for Doctor.
Rents, $750 to $1,600.
Agent on premises, or
GEO. F. PICKEN, Owner, 501 5th Av.

Facing Morningside Park.
THE ROSEMONT
Morningside Ave., No. 65, near 121st St. 7 large light rooms, parquet floors; hall and telephone service. Rent $45 to $50. 4 rooms, rent $28. Apply on premises or agent, 507 5th Av. Telephone 4020 Murray Hill.
EVERETT M. SEIXAS CO.

THE LEVERIDGE
EXCEPTIONAL VALUE.
77th St., 172 West. Corner, of seven large rooms. All improvements. Rent $70.
Telephone 4520 Murray Hill.
EVERETT M. SEIXAS CO.

West Side.
Above 110th St. and Washington Heights.

Schindler & Liebler
SELECT ELEVATOR APARTMENTS
Near 165th St. Washington Heights Branch 3929 Broadway Phone Audubon 7222
These houses have day and night elevator service, hall attendants, telephones, electric light.

HAMLET COURT

600 West 165th St.
S. W. Cor. B'way, near 168th St. Subway

7 Rooms $900 to $1100	Most modern in finish and equipment, on Washington Heights. Unusually desirable location and select environment.	8 Rooms $1000 to $1200

ALTA CREST

3800 B'way, N. E. Cor. 158th St. near 157th B'way Subway Station.

4 Rooms	5 Rooms	6 Rooms	7 Rooms
$480 to $540	$600 to $660	$720 to $780	$1000 to $1100

8 Rooms $1000 to $1100.

WINSLOW COURT

87 Hamilton Pl., Cor. 141st St.
ONE BLOCK EAST OF BROADWAY.
Subway express 157th St., Broadway.
Exclusive Elevator Apartment House
Every modern improvement; day and night elevator service.
8 & 9 Rooms, $960 to $1,000.
Very spacious, light rooms, management and service strictly high class.

THE CHESKNOLL
160th Street, 560 West. New Modern Apartment, with every convenience; unexcelled value.

3 rooms (Doctor's Chance)	$30.00
5 rooms	35.00
6 rooms	45.00

Apply on premises or agents.
EVERETT M. SEIXAS CO.
507 Fifth Avenue. Tel. 4520 Murray Hill.

RELDNESS HALL,
122D ST., S. W. COR. AMSTERDAM AV.
6 AND 7 LARGE ROOMS AND BATH; MODERN IMPROVEMENTS; ALL-NIGHT ELEVATOR; TELEPHONE SERVICE; RENT, $35 AND UPWARDS; BEST SERVICE; UNDER OWNER'S MANAGEMENT. UNDER OWNER'S MANAGEMENT.

THE CLAIRE West 113th St. $42-$50
THE LOUISE West 113th St. $50-$62
45 LARGE LIGHT ROOMS; ALL IMPROVEMENTS; HALL BOYS; ELEVATOR SERVICE; ELECTRICITY; RENTS $30-$47.50.

THE PLAZA,
926 St. Nicholas Av., corner 159th St.
Elegant 7 and 8 room Apartments;
RENTS $60 to $65.

West Side.
Above 110th St. and Washington Heights.

NEW ELEVATOR APARTMENTS
Now Ready for Occupancy.

The Trossachs

Northern Ave.,
Just north of 181st St.
Adjacent to the Paterno Mansion.
The ideal location of this new high class building is one of the many features, being right on the banks of the Hudson River and surrounded by natural country, where you are free from the noise and business traffic and within a few minutes' walk of the Subway and Broadway cars and crosstown lines connecting with the Bronx. The view of the river and surroundings extends for miles around.
4-5-6 Large Outside Rooms, Foyer & Bath. Attractive Rentals.
Renting Agent on Premises, or
KEMPE & CO.,
S. W. Cor. Broadway & 87th Street.
Telephone 3610 Riverside.

Cliffcrest

S. E. COR. 157TH ST. & ST. NICHOLAS AV.
Best located elevator Apts. on Washington Heights
6-7 & 8 ROOMS.
RENTS TO $960.
Convenient to "L" and Subway stations (two blocks to either); half block to surface cars; every worthy improvement; vacuum cleaning, &c.; absolutely permanent light; overlooking Colonial and Jumel Parks, Speedway and Long Island Sound.

ANNAPOLIS COURT
634 WEST 138TH ST.
adjacent to Riverside Drive.
Modern Elevator Apartments.
4-6 and 7 Large Rooms and Bath.
Commanding an excellent view of the River; convenient to Subway Station.
RENTS $42.50-$75.
Apply on premises or
S. E. OSSERMAN, 30 BROAD ST.

Grand 7 Room Apart's

2 Baths.....$50 to $54
Two Apartments on a Floor.
611-615 West 176th St.
Near St. Nicholas Av. (181st Subway.)

515 and 523 W. 122d St.
High-class elevator apartments, 4, 5, and 6 rooms; night service; mail chute; $32-$60.

MANHATTAN—East Side.

DOCTOR'S APT.
Nine rooms and bath; specially built for physician and occupied as such for over five years.
Inquire at the Rutherford, 208 E. 17th St., or BERLIN RENTING AGENCY,
141 East 17th St.

THE WITHINGTON,
16 EAST 60TH STREET.
Bachelor Apartments with Service, $900 to $2000 per annum.
FREDERICK T. BARRY CO., 29 646 Madison Avenue.

MANHATTAN—East Side.

Duff & Conger

Madison Av., Cor. 86th St.
Offer a selected list of East Side elevator apartments in Manhattan's most exclusive residential section.

16 East 96th St.,
Corner Madison Av.
9 & 10 Rooms, 2 & 3 Baths, $1,600 to $1,900.

1261 Madison Ave.,
Corner 90th St.
8 & 9 Rooms, 2 Baths, $1,800 to $2,100.

17 East 97th St.,
Corner Madison Av.
7 & 8 Rooms & Bath, $1,100.

1326 Madison Ave.,
Corner 94th St.
7 Rooms and Bath, $1,200 and $1,320.

1186 Madison Ave.,
Corner 87th St.
7 Rooms & Bath, $900 and $1,000.

1242 Madison Ave.,
Corner 89th St.
7 Rooms and Bath, $840.

57 East 86th Street.
6 Rooms and Bath, $40 to $45.

16 East 88th St.
6 and 7 Rooms and Bath, $32 to $55.

21 East 89th St.
7 & 8 Rooms and Bath, $42.50 to $55.

60 East 96th St.
7 Rooms and Bath, $45.

1049 Park Ave.,
near 86th St.
6 Rooms and Bath, $35.

NEW APARTMENTS

In the fashionable
PARK AVENUE SECTION
123 East 53rd St.
5, 6 & 7 Rooms, 2 & 3 Baths
$1140 to $2040
Extra Servants' Rooms.
MOORE & WYCKOFF
546 5th Avenue
Corner 45th St. Phone, 1263—Bryant.

BACHELOR Apartments

615 Fifth Av.
Between 49th and 50th Sts.
EXTENSIVE ALTERATIONS
Non-Housekeeping. Hotel Service. Two rooms and bath; additional rooms if desired. Apply for plans and particulars to D. C. JONES, Buckingham Hotel.

Sublet Unfurnished, 6 Rooms
all outside, modern elevator house; regular rent $45; will sublet for $35; my lease expires Sept. 30, 1914. Gisela, 149 Morningside Drive, near 121st.

BING & BING,

505 5th Av. Tel., Murray Hill—5600.

903 Park Av., Corner 79th St. — Apartments of 17 Rooms and 5 Baths. One Apartment on a floor. Absolutely Fireproof, Including Woodwork. — $9,000 to $10,000. An Apartment, Furnished by Messrs. Huber & Co., is open for inspection.

Brentmore, Cor. 69th St. & Central Park West — 1 Duplex Apartment of 9 Rooms and 3 Baths. 1 Apartment of 7 Rooms, 2 Baths. — Private house Rooms, large closets. 9 Rooms, $4,250. 7 Rooms, $2,200.

155 Riverside Drive Cor. 88th St. — 10 Rooms and 3 Baths. Extra large rooms, ample closets. — One Apartment $3,600

SUPERINTENDENT ON PREMISES AT EACH HOUSE.

6 Rooms
2 Baths

Now open for inspection. Absolutely fireproof. New Building. Ready for occupancy.

RENTAL $1,800 to $2,400.

565 PARK AVE.

Between 62d & 63d Sts.

An Apartment Furnished by Messrs. Huber & Co. is open for inspection.

DOCTORS' SUITES, 3 Rooms, $1,500.

Superintendent on premises, or BING & BING, 505 Fifth Ave.

BING & BING

505 5th Av. Tel., Murray Hill 5600

Raymore Central Park West, Cor. 68th St. — 7 Rooms & Bath. — ONE APARTMENT $1,400.

Amherst 204 W. 110th St. — Apartments of 7 & 8 Rooms, 3 Baths. — LARGE ROOMS, AMPLE CLOSETS. $1,800 to $2,000.

SUPERINTENDENT ON PREMISES AT EACH HOUSE.

555 Park Ave.

SOUTHEAST CORNER 62D ST.

NEW FIREPROOF APARTMENT HOUSE

Now Ready for Occupancy

10 to 13 Rooms 3 & 4 Baths

$3,750 to $6,000

An apartment furnished by Huber & Co. open for inspection.

Pease & Elliman, Agents, 340 Madison Av. Tel., 6200—Murray Hill.

TEL. MURRAY HILL—6960. **EDGAR A. LEVY,** 505 FIFTH AV.

THE CLARK 1,211 Madison Av. High Class Apartments of 9 Rooms & 2 Baths Rents $1,800

THE METEOR 77 East 89th St. Apartments of 9 Rooms & 2 Baths Rental $1,600

BEACONSFIELD S. E. Cor. Riverside Drive & 136th St. Magnificent View of Hudson River. 5 Rooms, 1 & 2 Baths $780

HUDSON-FULTON S. E. Cor. Broadway and 136th St. One Block from Subway Station. 6, 7 & 8 Rooms, 1 & 2 Baths $840 to $1,080

MANHATTAN—East Side.

The Berkshire
500 Madison Av.
Corner 52nd Street
8, 9, 10 Rooms & 3 Baths
$3,000—$4,500
For further information inquire on premises or at our office
10 East 45th St.

Douglas Robinson
Charles S. Brown Co

No. 624 Fifth Avenue
Southwest Corner 50th Street, Opposite Cathedral.
Non-Housekeeping Apartments
6 Rooms, 3 Baths.
Also smaller apartments.
Apply
Herman L. R. Edgar
81 Nassau Street.

APARTMENT FOR RENT
3 large rooms, bath, etc.
3 EAST 35TH ST.
GEO. R. READ & CO.,
3 EAST 34TH ST.
(1218)

STRICTLY **NEW ENGLAND** FIREPROOF
43 to 51 East 58th St. 54 East 59th St.
7 rooms, 3 baths..... $1,500 to $1,650
All night elevator, hall 'phone service; all improvements. Resident agent.
Broadway REMCO 95th Street

MANHATTAN—East Side.

5TH AV. AND 58TH ST.
100 feet east of 5th Ave.
THE MASON,
6-12 East 58th St.
ATTRACTIVE APARMENTS, 8 ROOMS AND BATH, MODERN IMPROVEMENTS; ELEVATOR SERVICE FOR MAIDS.
VERY LOW RENTS FOR CHOICE LOCATION.
$1,600 and $1,650.
CRUIKSHANK COMPANY, 141 BROADWAY, OR SUPERINTENDENT ON PREMISES.

Manhanset
61-65 East 59th St.
NEAR MADISON AVE.
The Most Accessible Location in New York City.
High Class Modern Apartments, 8 Rooms and Bath, Furnished or Unfurnished. Chambermaid service.
RENTALS $45, $55, and $65.
See Superintendent on Premises.

GRAMERCY PARK CLUB
36 Gramercy Park East.
CO-OPERATIVE APARTMENT HOUSE.
Distinctive in Arrangement, Equipment and Plan of Ownership.
Apartments For rent, $2,100 to $3,000. For sale, $8,700 to $12,000
S. De Walltears & Hull, Agents, 18 WEST 34TH STREET.

THE LEXINGTON
144-46-48 East 22d Street.
Attractive large apartments, 4 and 5 rooms and bath. All night elevator service. Electric light, telephone. Moderate rent. Superintendent on premises.

Pease & Elliman

165 W. 72d Street Near Broadway

340 Madison Avenue Near 43d Street. Tel. 6200 Murray Hill

55 Liberty Street Corner Nassau Street

Specialists in Dwelling Properties

EAST SIDE

56 West 11th Street 3 and 4 rooms and bath..... $660—$900

105 East 15th Street 2-5 rooms and bath..... $420—$900

112 East 17th Street 8 rooms and bath..... $1,100—$1,200

145 East 35th Street 7 rooms, 1 and 2 baths..... $1,500—$2,500

★104 East 40th Street 5-6 rooms, 1 and 2 baths..... $1,600—$2,800

144 East 56th Street 5-7 rooms and baths..... $1,500—$1,600

130 West 57th Street 1, 2 and 3 rooms and bath..... $840—$1,100

116 East 58th Street 8 and 9 rooms, 3 baths..... $2,500—$3,200

135 West 58th Street 2 & 3 rooms, $1,200 up; 12 rooms, 4 baths, $3,750—$4,500

116 West 59th Street 2 and 5 rooms and bath..... $1,200—$3,000

40 East 62d Street 3 and 7 rooms, 1 and 3 baths..... $1,200—$3,000

12 East 87th Street 10 rooms and 3 baths..... $4,500

69-73 East 92d Street Cor. Park Ave. 7 rooms and bath..... $600—$1,080

136 Madison Avenue Cor. 31st St. 3, 4 and 8 rooms..... $1,100—$2,000

601-603 Madison Avenue At 57th St. 2 and 3 rooms and bath..... $900—$1,600

667 Madison Ave. Cor. 61st St. 12 extra large rooms and 3 baths..... $5,000—$6,000

778-780 Madison Avenue At 67th St. 9 rooms, 3 baths..... $3,000—$3,600

★ 555 Park Avenue Cor. 62d St. 10 to 13 rooms and baths..... $3,750—$6,000

829 Park Avenue Cor. 76th St. 7 and 8 rooms, 2 and 3 baths..... $1,700—$2,900

875 Park Avenue Cor. 78th St. 8 and 10 rooms and 3 baths..... $2,500—$4,500

247 5th Ave. Cor. 28th St. 6 to 9 rooms and baths..... $1,800—$4,000

998 Fifth Avenue Cor. 81st St. 14 rooms and 4 baths..... $10,000

WEST SIDE

136-8 West 65th Street ("Shropshire") 2 and 3 rooms and bath..... $420—$540

★115 West 71st Street 4 and 7 rooms, 1 and 3 baths..... $900—$2,300

165 West 72d Street Near B'way 2 rooms and bath..... $600—$780

59 West 76th Street 6 rooms and bath..... $600—$800

402-410 West 148th Street 6, 7 and 8 rooms, 1 and 2 baths..... $600—$1,040

465 Central Park West At 106th St. 7 and 8 rooms, 1 bath..... $1,000—$1,200

723 St. Nicholas Avenue At 146th St. 5, 6, 8, 10 rooms and baths..... $480—$1,200

★ **11 East 68th St.** N. W. Cor. Madison Ave. New Building. Choicest residential Section of the City. 6, 7, 8, 12, 13 Rooms and baths. Rents $1,600-$7,000

★ **200 West 58th St.** Southwest Cor. 7th Ave. Overlooking Central Park. New Fireproof Building. Now Ready for Occupancy. Open Fireplaces, Refrigeration, etc. 3, 4, 5 and 6 Rooms or larger to suit. Rents $1,100 to $3,000 Renting Agent on Premises.

★ **103 East 75th St.** Near Park Ave. New Fireproof Building in an exceptionally choice location. 7 Rooms, 2 & 3 baths, $1,800-$2,900 Renting Agent on Premises.

★ **146-8 East 49th St.** New Fireproof Apartments; very central location. Large Light Rooms. 1, 3, 4 Rooms and bath. Rents $540-$1,250

★ **27 East 62d St.** New 9 Story Fireproof Apartments. Ready for Occupancy Sept. 15. 4, 6 Rooms and bath. Rents $1,000-$2,100

The Prasada 50 Central Park West, Cor. 65th St. Modern Fireproof Building, Extensive View of Central Park, Refrigeration, Filtered Water, etc. 8-9-10 Rooms, 2-3 baths, $2,000-$3,800

The Fremont 310 West 94th St., nr. Riverside Drive. Modern Elevator Apartments, possessing every up-to-date convenience. 8 Rooms and 2 baths, $1,500

★Indicates New Buildings Ready for Occupancy October 1st.

For floor plans and further particulars of the above and other houses under our management, consult the Pease & Elliman Real Estate Indicator (Aug. 23d issue), which will be mailed to you on request.

MANHATTAN—East Side.

THE STUYVESANT
17 LIVINGSTON PLACE
Corner East 17th St., Overlooking Stuyvesant Park.
6 & 7 Rooms
RENTS $800—$1,200.
Large, light and airy; 'phone, elevators, electric light, uniformed hall attendants; separate servants' toilets. Apply to Supt. on premises.

THE KING
56 to 60 East 87th St.
A high-class elevator apartment; night service; up-to-date improvements; one suitable for physician.
6 beautiful large light rooms, $750 to $900

120 EAST 31st ST.
HIGHEST CLASS FIREPROOF APARTMENT, 8 ROOMS, BATH, ETC.; CONTINUOUS ELEVATOR SERVICE; CENTRAL LOCATION; CONVENIENT TO ALL RAILROAD STATIONS, SUBWAY AND TRANSIT LINES. RENT $1,500. APPLY ON PREMISES, OR McVICKAR GAILLARD REALTY CO., 489 FIFTH AV., AT 43D ST.

PROSPECT HILL,
1,379 Madison Av. (21st)—7-8 large, sunny rooms; elevator; immediate possession; $65-$75.
Broadway REMCO 95th Street

MANHATTAN—East Side.

Payson McL. Merrill Co. INC.
481 5th Ave. Near 42d St. Telephone 4062 Murray Hill.
Offer for Rent the following Apartments:

925 Park Ave. N. E. Cor. 80th St.	12 Rooms, 4 Baths, 11 Rooms, 4 Baths, 4 Rooms & Bath,	$4500. $4500. $1200.
823 Park Ave. Adj. Cor. 76th St.	Twelve Room, 4 Baths, Thirteen Rooms, 4 Baths, Rents $2750 to $5000.	
130 E. 67th St. S. E. Cor. Lex. Av.	Rooms and 8 Rooms, 2 Baths, $1800 to $2600, 9 to 11 Rooms, $3500, $4000.	
140 W. 57th St. Bet. 6th & 7th Aves.	3 Rooms, 1 Bath, $900. 10 Rooms, 3 Baths, $4,000. Studios $720 and $840.	
257 W. 86th St. Adj. Cor. West End Av.	Studio Apartments; 3 Rooms, $600 & $1000; 3 Rooms, 2 Baths, $2,750.	2
422 W. End Av.	6, 7, and 8 Rooms and 1 Bath, $1000 to $1800.	1
112 W. 47th St. Near 6th Av.	Bachelor Apartment, Rooms and Bath, $780. Doctor's office, $720.	2
36 East 40th St.	Non-Housekeeping, 3 Rooms, Bath, $1000, $1200.	
9 East 32nd St. Near 5th Ave.	2 Rooms, 1 Bath, to 4 Rooms, 2 Baths. Rents $720 to $1800.	
18 East 57th St.	2 Very Large Rooms and Bath. Rent $1200.	
21 W. 30th St.	2 Rooms and Bath. Rent $456.	
1192-8 Park Av.	6 & 7 Rooms and Bath. Rents $900 to $480.	

Murray Hill Apartments
Nos. 122-128 E. 34th St.
Southwest corner Lexington Avenue,
7 and 8 Rooms.
Also Doctor's Apartments.
Rents $1,200 to $1,600.
Apply
Herman L. R. Edgar
81 Nassau Street.

109-111 E. 56th St.
STUDIO BUILDING, Near Park Av.
High-class elevator apartments of 1 and 2 large light rooms and bath, with chambermaid service.
Rents from $420 to $900. Doctor's Apartment, $840.
Superintendent on Premises.

MALVERN HALL
Gramercy Park.
Studio Apartments.
Two rooms and bath, also single and bath, including service.
INNES & CRESSER, 30-32 EAST 20TH.

BROOKLYN.

Brooklyn's Newest High Class Elevator Apts.
Cor. Apts., Large, Light & Airy Rooms.
OXFORD HALL AND CAMBRIDGE HALL,
208-209 Underhill Av., cor. St. John's Pl. Overlooking Prospect Park and Plaza.

3 Rooms and Bath	$32.50 to $35.00
4 Rooms and Bath	35.00 to 50.00
5 Rooms and Bath	45.00 to 62.50

ST. REGIS,
S. W. cor. Bedford Av. and Dean St., Facing Grant Square.

4 Rooms and Bath	$42.50 to $50.00
5 Rooms and Bath	52.50 to 62.50
6 Rooms and Bath	60.00 to 85.00

Day and night hall, elevator and 'phone service; every modern convenience. Rent very reasonable. Renting Agents on Premises.

KINGS COURT
296 STERLING PLACE,
Near Flatbush Av. and Atlantic Av. Subway.
Overlooking Prospect Park and Plaza.
Highest Class in Brooklyn
CORNER APARTMENTS
All outside, large, light and airy rooms. Day, night hall, elevator and telephone service.
Every modern convenience.
7-8 Rooms and 2 Baths.
Renting agents on premises.
Rents $75 to $85.

BRONX.

BEDFORD COURT
295 BEDFORD PARK BOULEVARD.
Finest residential service; all transit facilities. Elegant apartments, 4, 5, and 6 rooms, $27, $30, $35 upward. Inquire premises or W. L. VARIAN, 2,785 Webster Ave., Opp. Bronx Park "L" Station.

BROOKLYN.

"The Rosemuir"
New Buildings Ready October 1st
Caton Av., East 17th to E. 18th St.
Finest of All Modern Apartments, in Beautiful Flatbush, near Prospect Park.
3 TO 6 ROOMS and BATH
RENTS $27 TO $55
Brighton Beach "L" Church Av. Station at Corner. 20 Minutes to Manhattan.
Apply on premises every day, including Sunday, or
ARLES REALTY CO., Inc., Owners
ARTHUR PINOVER, President.
16 Court St., Brooklyn. Phone Main 393.

BRONX.

The Hunts Point
163rd and Simpson St.
Southern Boulevard
3 Elevators
All Night Service
Private Park for Tenants
3 4 5 6 7 8 Rooms
$30 $40 $50 $55 $60 $75 Rents
Plenty of Closet Space
Take Bronx Subway to Simpson Street Station
A. ARENT CO.,
1010 East 163rd Street

Country Property

To Let—Furnished.

Shippan Point, Conn.—Fully furnished; nine rooms, two baths; gas, electricity, furnace, garage; Oct. 1; $35. Stamford, Times.

Country Houses Wanted.

Couple wants small furnished house or bungalow in country for Winter or longer; within commuting distance city; state rent, full particulars. Room 488, 1,777 Broadway.

City Houses to Let—Unfurnished.

211 & 213 WEST 122D ST., NEAR 7TH AV. 3-story and basement dwellings; 8 rooms, 2 baths, large hall living room, newly renovated, in perfect order; $840 each. Caretaker on premises. Renco, Broadway and 98th St. Telephone 1200 Riverside.

309 West 126th St.—Fine order; $1,000; 10 rooms, 2 baths; near "L" station. Address Alberti, Carnegie Hall.

WEST 70TH ST., near Broadway; elegant private dwelling; handsomely decorated; $1,600; immediate possession. Alexander Wilson, 489 5th Av.

Three-story, basement; steam heated; 12 rooms, bath. Apply 121 West 11th.

Real Estate

Manhattan—For Sale.

A LITTLE GEM.
Examine 453 Convent Avenue, (140th St.) four-story American basement dwelling, eleven rooms, electric light, parquet floors; little cash necessary; fine condition. Caretaker.
PRICE ONLY $13,000.

Westchester—For Sale or to Let.

Acre plots at Manor Heights, Briarcliff; high in elevation; reasonable in price; restricted enough for protection. Particulars from Angell & Co., 507 5th Av., New York City, or W. H. Oliver, Ossining, N. Y.

Handsome residence at Greystone Station, North Yonkers, for sale at a bargain to right party; view of Hudson River for fifteen miles; near station and golf club; very easy terms. Address Owner, Box 50 Times Downtown.

BRIAR CLIFF MANOR.
Country Beautiful; acreage plots; highly restricted; gentlemen's country estates in Westchester county. Westchester Homes Co., 30 East 42d St.

A Bargain in Acreage.—High, well treed tract of 90 acres in good location; excellent view; $250 per acre. Angell & Co., 507 5th Av.

Long Island—For Sale or to Let.

A.—Will sacrifice on convenient terms my attractive country residence on generous plot near water; house is of old English architecture; large living room has beamed ceiling and fireplace, dining room has built-in sideboard and fireplace; 4 master's bedrooms, ample servants' quarters, 3 bathrooms; grounds terraced and landscaped; surroundings completely improved. M 64 Times.

I have a cozy 6-room house on a good sized piece of ground; with trees in a thriving town; just the home for any one who wants to live in the country and be near enough to N. Y. to commute; write for detailed information. Cozy Home, Box C 293 Times Downtown.

Forced to sell bungalow; needs some repairs; 7 rooms and bath, gas, electricity; large plot; fine bathing beach; all year home; 28 minutes from Pennsylvania Station; will sell very cheap to right party. B. EDWARDS, 51 Times.

FIVE-ROOM HOUSE ON PLOT 50x150, NEAR WATERFRONT; 10 MINUTES' WALK FROM EXPRESS STATION AND LARGE VILLAGE; JUST THE PLACE FOR ALL YEAR HOME; PRICE VERY LOW; TERMS CAN BE ARRANGED. M 100 TIMES.

Commuter's home; less than one hour on express train; plenty of space for garden and chicken run; you can pay for it with what you raise; short walk from station and large village; your own terms; price very low. M 101 Times.

NEW house; six rooms and bath; piazzas front and side; 50x150 ft. of ground; less than one hour from Penn'a L. I. depot, 33d St. and 7th Av.; price, $2,500; easy terms. M 75 Times.

Fine house, seven rooms, steam heat, parquet floors, two or more lots, 35 minutes out. C. Hollberg, Hawthorne Av., Floral Park, L. I.

Large stucco house in Westbury, 8 rooms and bath, all improvements on plot, 100x100. Price $6,000. Easy terms. M. 77 Times.

New house in Freeport near the water; 8 rooms, bath, steam heat, &c. Rent $400. Price $4,200. Easy terms. M. 78, Times.

Would you invest $6,000 or $75,000 in Long Island City real estate if it paid 12%? T. M. Galbreath, Bridge Plaza, Long Isl. City.

Have paid $1,100 on three Laureiton lots; will sacrifice for cash. Bookkeeper Eureka Co., 181 West 42d St.

HOUSE.—Five rooms and bath; 50x150 ft. of ground; 55 minutes out; price for whole, $900. M 74 Times.

Plot for commuter, 105x300; new house adjoining. Price of plot only $670; terms. M. 70 Times.

New Jersey—For Sale or to Let.

AT RUTHERFORD, N. J.—Beautiful town, 9½ miles, 20 minutes from City Hall; A FINE HOUSE, 8 rooms, 20-foot living room, slate roof, copper leaders, all improvements; on DEEP LOT, 50x140, with chicken yard, excellent fruit, and shade; on HIGH HILL; fine view; only 6 minutes to station; $4,000; terms, $500 cash, balance easy; more ground can be had. VAN MATER, Shafer Building, Rutherford.

HILLSDALE HOUSES, $3,000 UP.
In hills Northern Jersey, charming new 6 and 8 room houses and 6-room bungalows; all improvements; 4 minutes to station; 42 minutes Hudson Tubes; exceptional terms; would rent to prospective buyers. Hillsdale Estates, 802 Singer Building.

$4,000 Fanwood, N. J., house, semi-bungalow style; hardwood finish, all city improvements; large plot, beautiful shade; near station. Will sell on very easy terms. Write us for particulars. H. C. Lockwood Co., Woolworth Building.

At Westfield, N. J., little chicken farm, 10,000 square feet, new seven-room semi-bungalow, chicken runs, &c.; $20 per month will pay for it. Write for particulars and free railroad tickets. H. C. Lockwood Co., Woolworth Building.

Widow will sacrifice to quick buyer six-room house; all improvements; $3,000; also corner property, six-room new house; all modern improvements; restricted section; $4,200; $300 cash and $25 monthly, including interest. Hallberg, Ridgefield Park, N. J.

Colonial home with big living room, dining room, kitchen, 5 bedrooms, tiled bath, steam heat, electric light, 'phone; large plot of land for poultry, fruit, vegetables; near station; fine views; price, $6,200. E. E. Slocum, 141 B'way.

$100 to $400 cash, balance $12 to $30 monthly, (prin. & int.,) buys one of our lovely new homes in hills N. J., costing $1,200 to $5,000; 20 min. from B'way; fare 7c; every imp. Write for tickets. G. R. & D. Co., 35 W. 32d, N. Y.

Bungalows, 6 and 7 rooms; every improvement; five minutes station and country club; magnificent view; $4,500; easy terms; would rent to intending buyer. Smith-Singer Co., Ridgewood, N. J.

SUMMIT, N. J.—Exceptionally fine old country home, with modern improvements; large grounds, barn, garden, fruit; fine neighborhood. Youngs, 674 Springfield Av.

$500 buys a large plot near depot at Fanwood, N. J.; $5 per month pays for it; big bargain. Send for free railroad tickets. H. C. Lockwood Co., Woolworth Building.

Widower will share with congenial small family his pretty country residence; short commuting distance. Superintendent, 10 West 41st.

Charming bungalow; 3 rooms; rustic porch; brick fireplace; shaded plot; $645; terms; commutation 15c. Owner, 59 Times Downtown.

Furnished cottage, 7 rooms, bath, acre ground, $25. Owner, 23 East 63d St.

To Let for Business Purposes.

TO LET—LIGHT LOFTS IN MODERN BUILDING; LIGHT ON FOUR SIDES; 2 ELEVATORS; IN BUSIEST SECTION; NEAR SUBWAY AND EL STATIONS; ENTIRE FLOOR 40x100 FT.; 4,000 SQ. FT.; $2,000; HALF FLOOR, $1,000. APPLY TO JOS. W. STERN & CO., 102 WEST 38TH ST.

Absolutely best location on Broad Street, in the heart of greatest shopping district; on the line of terrific traffic; three-story brick building, extra large show windows; suitable for any business, except cloaks and suits; rental $5,000 below market value; inquire immediately; quick action necessary. Feist & Feist, exclusive agents, 738 Broad St., Newark, N. J.

Will sublet office, completely furnished, rugs and mahogany furniture at $35 a month; 200 feet from entrance to Grand Central Terminal; will retain desk room if preferred, paying suitable rental. Address Room 1,001, corner of 42d St. and Madison Av.

DESIRABLE SITES.
WATER FRONT LOTS ON EAST RIVER. VACANT LOTS WELL LOCATED; LARGE LOFTS—FACING EAST RIVER. APPLY BROOKMAN ESTATE, 52 EXCHANGE PLACE.

CAFE OR OTHER BUSINESS.
Six-story building, corner Dunne and Lafayette Sts., opposite Municipal Building, new Civic Centre, &c., to lease for a term of years. Donnelly, 99 Nassau.

3-STORY BUILDING,
25.6x102,
at Third Av., near 81st St.; will lease for term of years. J. EDGAR LEAYCRAFT & CO., 30 East 42d St.

NEW STORE AND BASEMENT,
41 East 41st St.
Near Subway and in Terminal Zone.
HERBERT A. SHERMAN, 114 Liberty St.

81st, 181 East.—Room on ground floor in private house; large adjoining closets; running water; suitable for craftsman's studio, office, or residence; references required.

40th St., 66 West.—Small front parlor, suitable studio, offices; private house; references.

17-19-21-23 WEST 31ST ST.
Several large stores at rentals from $720 and up.
WM. HARVEY, Superintendent.

FOR RENT.
STORE AND FLOOR.
16 EAST 59TH.

58th St., 32 East, Cor. Madison Av.
PARLOR FLOOR; SUITABLE FOR TAILOR, MILLINER, OR CORSETIERRE; $1,300.

26 Vesey St.—Exceptionally large, light lofts for rent. Apply to Superintendent Evening Post Building, 20 Vesey St.

TOP FLOOR,
Suitable for studio or business purposes.
66 West 46th St.

FOR RENT.
Store and floor.
61 West 46th St.

922 Lexington Av.—Parlor floor, suitable doctor's office; all conveniences; telephone.

Real Estate

New England—For Sale or to Let.

Berkshire County Poultry Farm, 13 acres, good house, barn; $1,750. E. E. SLOCUM, 141 B'way.

Connecticut—For Sale or to Let.

Water-front Southfield Point—50 minutes Grand Central; semi-bungalow, 9 rooms, 3 baths; hot water heat; oak floors throughout; gas, electricity, sewerage; exceptional opportunity; $14,000. Badgley, Jones & Good, 505 Fifth Av. 710 Murray Hill.

Real Estate for Exchange.

Will exchange good income property for free and clear private house, with grounds; Manhattan or suburbs. M 106 Times.

Mortgage Loans.

Wanted on first mortgages, in sums ranging from $1,200 to $5,000, on lots in the Bronx. Address Chas. Galewski Co., 941 Intervale Av.

Apartments to Let

Furnished.

West Side.

FURNISHED APARTMENT OVERLOOKING MORNINGSIDE PARK; SEVEN ROOMS, ALL SOUTHERN AND EASTERN EXPOSURE; EVERY MODERN CONVENIENCE; COMPLETELY FURNISHED IN GENUINE MAHOGANY, WITH LINEN, DISHES, SILVER, ETC.; WILL SUB-LET FOR NINE OR TWELVE MONTHS. HARMAN, 106 MORNINGSIDE DRIVE. PHONE, 3118 MORNINGSIDE.

A.—A.—CATHEDRAL PLAZA.
100 Cathedral Parkway, 110th, Columbus Av. 1, 2, AND 3 ROOMS.
Private bath, kitchenette; furnished, $20, $40, $50 up monthly; unfurnished, $25, $50, $60; elevator, hotel service; near "L" and subway; references; special rates on leases.

VAN DYCK & SEVERN,
Broadway at 72d St.
6, 8, 9 rooms and two baths, newly decorated and furnished; possession immediately. Apply to manager on premises. Telephone Columbus 3547.

92d, 7 West.—Will sublet until October, 1914, my handsomely furnished 6-room elevator apartment; southern exposure; near Park; maid will remain if desired; immediate possession. 1424 Riverside. Apartment 62.

LARANNO COURT,
307 WEST 70TH STREET.
NEWLY FURNISHED EIGHT-ROOM APARTMENT, (TWO BATHS.) APPLY TO SUPERINTENDENT.

121st St., 509 West.—Columbia grounds opposite; near Subway; 8 rooms, bath, kitchenette; beautifully furnished; complete housekeeping; elegant, modern, fireproof building; restaurant. See Mrs. Yetman.

For Rent.—Eight months or year, handsomely furnished, all light six-room apartment, $90. Mrs. Palmer, 909 Riverside Drive. Phone 1000 Audubon.

419 West 119th.—Two rooms, bath, and kitchenette, light, airy, attractively furnished, in new high-grade building; every convenience. Apt. 41.

Very desirable single rooms, with bath; also choice 2 and 3 room suites at most attractive rates. Hotel Wallick, 43d St. and Broadway

86th St., 204 West.—Sublet beautifully furnished eight-room elevator apartment; excellent location. Hanford.

Completely furnished 7 rooms and bath; central location; moderate rent; very desirable and attractive. G. Gresham, 816 Hudson St.

Handsomely furnished apartment 7 rooms and 4 baths, 6 months or longer; Broadway, near 110th St. H. 102 Times.

Artist's studio, north light, antique furniture; room optional; bath; reference. 65 West 55th St.

52 West 39th.—Two large rooms, bath, electric light, telephone extension; furnished or unfurnished.

Two-room apartment, near Columbia University; newly furnished; $35. Answer, Z 290 Times.

47th, 16 West.—Very desirable kitchenette apartment; every convenience; heat, hot water.

Hathridge Court, 540 Manhattan Av. (123d); two light rooms; kitchenette. Apt. 6M.

58th St., 211 West.—One and two rooms, bath, kitchenette; $18 to $30.

58th St., 5 West.—Two and three rooms, bath, and kitchenette; $50 up.

100th, 253 West.—Furnished apartment in modern private house; charming and exclusive.

Eight-room apartment, on Riverside Drive; elegantly furnished; $225. Z 253 Times.

8½ rooms; player piano; silver, linen. 49 Claremont Av., (cor. 116th St., West.)

Five-room apartment; nicely furnished; near Columbia University. Z 292 Times.

Three-room apartment, near Columbia University; newly furnished; $55. Z 291 Times.

Six front modern rooms facing south; two closets; $90. 509 West 122d St.

East Side.

10th St., 113 East.—For rent to single woman, large, sunny room, with bath; furnished or unfurnished; in private house, adjacent to Gramercy Park; all improvements.

Apartments to Let

Unfurnished.

West Side.

ST. NICHOLAS AV., 820, near 182d St.—7 and 8 large, light rooms and bath; every modern improvement except elevator; permanent view front and rear; rentals $60 to $70. Bert G. Faulhaber & Co., B'way & 106th St.

WASHINGTON AND JEFFERSON,
818-828 West 51st St.
Attractive apartments, six, seven, eight large, light rooms, bath, elevator; all improvements. Alexander Wilson, 489 5th Av.

44 West 93d St.—Quiet, well managed house; one apartment to each floor; eight rooms with private hall and tiled bath; beautifully decorated; perfect light; excellent rear; rent $90.

83D ST., 71 WEST.
Seven large, light rooms and bath; all modern improvements; suitable for doctor or dentist; rent reasonable. Apply premises or Alexander Wilson, 489 5th Av.

NEAR BROADWAY.
100th St., 204 West; five rooms and bath; beautiful apartment; electricity, telephone, hall service; hardwood floors, &c.; beautiful entrance; management owner; rent $33 to $48.

113th St., 224 West.—"The Kensington" Elevator Apartments; 6-7 large, light rooms; select neighborhood, near Central Park; low rentals; don't fail to see these.

Apartments of 1, 2, 3 rooms and bath; southeast corner 42d St. and Madison Av., and others. Apply D. R. Jamieson, Superintendent, 500 5th Av.

To sublet for year, from Oct. 1, corner ground floor; equipped for physician. Halldon Court, Broadway and 155d St. Mrs. Nathan.

To sublet for year, from Oct. 1, corner ground floor; equipped for physician. Halldon Court, Broadway and 155d St. Mrs. Nathan.

120th St., 422 West.—Beautiful neighborhood; five rooms, bath, steam, $38; no children.

11th, 27 West.—"Larchmont," high-class elevator apartments; 7-8 large, light rooms; moderate rental; Washington Square section.

109TH, 251 WEST.—Six large, light rooms and bath; steam heat and hot water; newly decorated; rent, $30 and $35.

MANHATTAN AV., 20, (near 102d St.)—Seven large, light rooms and bath; steam heat and hot water, $40.

Apartment seven large rooms and bath, first floor, 251 West 100th St., between Broadway and West End Ave.

47th, 16 West.—Very desirable kitchenette apartment; every convenience; heat, hot water.

150th St., 10 East.—Elevator apartment; eight large outside rooms; superior service; $70.

5 W. 16th St.—Bachelor apartments and skylight studios; rent $30-$45. Tel. 3106 Chel.

Washington Place, 88.—Seven large rooms; steam, hot water, parquet floors, electricity.

East Side.

86TH ST., 48 EAST.—Southeast corner Madison Av.; apartment of eight large rooms, $75; also inside apartment of seven rooms, $50; modern improvements.

39th, 146 East.—Apartments of two rooms and bath, $600 per year; one floor of 4 rooms and 2 baths, $1,320 per year; all improvements.

58th St., 32 East, Corner Madison Avenue. Four large, all light rooms; bath and kitchenette; $1,000 per year.

83D ST., 135 EAST, near 4th Av.—Six rooms, bath, modern improvements; $45.

Brooklyn.

PARK SLOPE APARTMENTS.
Six elegant, light rooms, bath; separate toilet; heat, hot water, electric light, telephone; rent, $33-$37. 500 6th St., one block from Prospect Park.

SELECT DUPLEX APARTMENT.
Near Prospect Park and Brighton Beach; 8 rooms, handsomely decorated; $65. 881 Parkside Av., Brooklyn.

Bronx.

Four and five rooms; finest in the Bronx. 1,125 Boston Road.

Apartments Wanted—Unfurnished

Wanted—Unfurnished two or three room apartment, with bath, in elevator and telephone apartment house, within half hour Grand Central. Address H. J., 75 Times.

Storage.

AMERICAN STORAGE CO.—Store your furniture, $3; moving, $3 vanload; also baxing and shipping at moderate charges; send postal. American Storage Co., 604-606 West 43th. Telephone 2007 Bryant.

Automobile Exchange

Buicks—All late models touring and runabout, at the lowest prices in New York City.
Cadillac—1909 model, 4-pass.; in perfect order; $300.
Chalmers—Recent models; touring and runabout.
Fords—Several late models, near new, at bargain prices.
E. M. F. and Flanders—Late models touring and runabout; economical and cheap.
Little—1913 runabout, equal to new, at a bargain price.
Mercedes—Bargains in racers and roadsters; in excellent condition and at low cost.
Martini—Racer in fine shape, and a decided bargain.
Overland—Late models touring and toy tonneau, with full equipment and at knock-out values.
Packard—Touring and limousine cars; sacrifices, owners must realize.
Peerless—1910 limousine, will be sold to first reasonable offer.
Regal—Touring cars at rock bottom prices.
Maxwell—Runabouts, in perfect order and tempting prices.
Stutz—Racer roadster; speedy, classy, up-to-date; perfect condition; a genuine sacrifice.
All these cars are in superb condition, and will be demonstrated fully and sold with guarantee.
AUTO STORAGE MART
33 W. 63d St., (near Bway.) Phone 1242 Col.

New cars, 50 per cent. off.
New foredoor bodies, 65 per cent. off.
100 rebuilt cars, all makes, $100, $3,000.
New Ford tops, $10, others, all sizes.
Del. Wagons, 150 up, w'd'sh'ds, sp'r'ms, $5.
Time payments. Trades made. Cars bought.
20th Century Co., 1,700 B'way, 3d Floor.

Will sacrifice Winton 6, late 1913, 7-passenger touring; fully equipped; 3 extra shoes, 7 tubes, clock, horn, speedometer; run 5,000 miles; must be seen to be appreciated. Antaens, 211 W. 87th St.

1913 Oldsmobile tourabout, 5 passenger; electric side and tail lights; perfect condition; 9 months' maker's guarantee and complete insurance; reason for selling, must leave for California. R. K. Hay, 221 West 58th St., New York.

BUICK ROADSTER & TOURING. Late models, perfect condition, full equip., at $300 and $450; worth double. Green's 48th and Broadway.

PACKARD 30. 7 pass., thoroughly overhauled; must be sold immediately. Green's, 48th & Broadway.

SIMPLEX, 90 H. P., 1911, Toy tonneau, fully equipped, in excellent condition. J. P. Quirk & Co., 162 West 56th St.

CHALMERS 36. Late 1912 model touring, like new; full equipment; cost $2,000; at $850. Green's 48th & Broadway.

Oakland, 1912-40; 35x4½ tires; electric lights; power air-pumps, Klaxonet, &c.; run 7,000 miles; cost $1,800; price $1,000. Dr. Perkins, 40 East 41st St.

RUNABOUTS. Maxwell, Jackson, Reo, Renault, Mora, and others at $75, $100 & up. Green's, 48th & Broadway.

Pope-Hartford, 1912, for $675; Garford 1911, for $425; good condition; fully equipped; sacrifice to make immediate sale. Walters, 2 West 90th. Phone 500 River.

STEARNS 15-30. 1912 limousine, almost new; cost $3,800; at $1,200. Green's, 48th & Broadway.

1908 five-passenger White steamer; good running order. Inquire office Major Cement, 461 Pearl St., New York, or at garage, 790 Sterling Place, Brooklyn.

Chalmers 6 cylinder, 1913; perfect condition and fully equipped; $1,750 cash, or will exchange for real property; no agents. H 113 Times.

TOURING CARS. EASY TERMS. 5 & 7 pass., all makes, at $200, $250, $300, and up. Green's, 48th & B'dway.

PACKARD, 1910, "30," PHAETON; five-passenger; just repainted. Inquire Mr. Manning, 1,861 Broadway, N. Y. City.

Packard "30" runabout in good condition for any trip or service. Stable, 57 Irving Place.

STEVENS-DURYEA, 1913, LIMOUSINE; practically new. Packard Motor Car Co. of N. Y., 1,861 Broadway, N. Y. City.

STEARNS-KNIGHT, 1913, TOURING CAR; practically new. Packard Motor Car Co. of N. Y., 1,861 Broadway, N. Y. City.

WINTON, 6 cyl., 7 pass. Late model, cost $3,500; for $750. Green's, 48th & Broadway.

CHASE DELIVERY. Three 1,500 lbs.; must be sold immediately; $150 and up. Green's, 48th & Broadway.

Garford, 1911, foredoor, 7-passenger; overhauled and repainted and guaranteed. Garford, Broadway and 62d St.

For Sale—Mercedes 7-passenger touring car, excellent condition; bargain. Voigt, Bellevue Av., Upper Montclair, N. J.

Will sell Buick two-cylinder touring $160 or best offer; fine condition. Bennett, 1 Monmouth Road, Elizabeth, N. J.

Rainier, 50 H. P., 7-passenger; overhauled and repainted; like new. Garford, Broadway and 62d St.

Oldsmobile, 1911; new motor; repainted; fine car. Garford, Broadway, corner of 62d St.

Packard, 1914 model, 48, touring; must have money at once; bargain for quick buyer. M 99 Times.

BODIES. Limousine, landaulet, runabout, and touring, $25 up. Green's, 48th & Broadway.

White 1912, 5 passenger; every equipment. Percy, 490 Riverside Drive. Morningside 436.

Rainier, 50 H. P., 1912 model, 4-passenger; like new. Garford, Broadway and 62d St.

De Dietrich, 6-cylinder, 1912; like new. Garford, Broadway and 62d St.

OVERLAND ROADSTER. Cost $950; for $200. Green's 48th & Broadway.

Automobiles for Rent.

Will rent my 1911, five-passenger Packard car, also limousine, to responsible people for term of months; reasonable; must be seen to be appreciated. 9029 J Morningside.

NEW $9,000 RENAULT BREWSTER LIMOUSINE, BY THE WEEK OR MONTH; OWNER DRIVES. MURPHY. PHONE 6143 AUDUBON.

BEAUTIFUL PACKARD
Touring Car; hour, week, or month; shown by appointment. Murray Hill 3873.

Packard limousine; private car; rent by month to responsible party; reasonable. Apply M. Beickert, 1,876 Broadway. 'Phone Columbus 1957.

For hire, Peerless 7-passenger touring car; hour, day, week; very reasonable. Christy. 7980 Columbus.

Beautiful 7-passenger Packard touring car, $3 per hour. Phone Murray Hill 3873.

PACKARDS; LARGE AND SMALL CARS, $3 UP. 'PHONE MURRAY HILL 91.

Automobiles Wanted.

Would be interested in small touring or limousine car, 18 H. P. Packard preferred, but other good makes considered. Offers with full details, no generalities, also price, to N 370 Times Downtown.

Schools.

LANSING-WALSH SEASIDE SCHOOLS, Asbury Park, N. J.
Girls, young ladies, small boys. Regular academic and college preparatory courses. Special two years finishing course. Rowing, tennis, skating, ice-boating, &c. Address Mr. and Mrs. Lansing-Walsh, Principals.

CATHEDRAL SCHOOL OF SAINT MARY.
Garden City, Long Island, N. Y.
A school for girls; 19 miles from New York. Healthful location; spacious buildings. Excellent advantages in music and art. General and college preparatory courses. MISS MIRIAM A. BYTEL, Principal.

SUMMIT ACADEMY, Summit, N. J., for boys; near New York, amid the mountains of Northern New Jersey; especially healthful location; eight resident pupils received into the Principal's home; all out-door sports. JAMES HEARD, A. M., Principal.

FRENCH by correspondence, also evening course and private French and vocal lessons to ladies and gentlemen. Write for full information. Osso, 448 St. Nicholas Av., New York City.

PHYSICAL DEVELOPMENT by expert; will increase your chest 3 inches; upper arm 1 inch, in 25 lessons. Gymnasium, 5 East 40th St. Robert Schinsing.

Purchase and Exchange.

ATTENTION!—Pay highest prices for pawn tickets, old gold, and antiques; postal will bring representative. A. Meister, 8,793 Bay 21st St., Bath Beach.

I pay the highest cash price for furniture, bric-a-brac, paintings, rugs, pianos. Myers, 115 University Place. 2298—Stuyvesant.

Wanted.—List of consumers for retail mail order business. H 88 Times.

Horses and Carriages.

WANTED.—Two small donkeys or burros; must look alike; send measurements, weight, size and price. McMahon, Room 501, 1,402 Broadway.

Clothing

MME. NAFTAL buys fine evening, street, and dinner costumes; diamonds, jewelry, furs; highest cash value. 69 West 45th. Phone 670 Bryant.

Lost

LOST—On Wednesday evening, Sept. 17, between Staten Island and New York, one circular brooch of diamonds, antique setting, (one diamond in middle and six or seven surrounding.) Liberal reward because an heirloom. Mrs. C. W. Townsend, 17 St. Mark's Place, New Brighton, S. I.

LOST—Left in Thompson's Restaurant, Grand Central Station, black waist bag, containing small purse, with some change, pocketbook with several pawn tickets, letters, and papers; reward offered. 7th floor, 299 Madison Av., Room 701.

LOST—Large brown trunk, marked "G. W. B.," missing from 125th St. baggage room; liberal reward for return of trunk or information. M. J. Lennen, agent, New Haven Railroad.

LOST.—Gold ring, set with three diamonds, in ladies' dressing room Waldorf-Astoria, Sept. 3; $200 reward for return. Address G 26, Times.

LOST.—Pass Book No. 10,799 of the Nineteenth Ward Bank, 953 Third Avenue, New York City. Payment stopped. Please return book to bank.

LOST—Gold ring, set with three diamonds, in ladies' dressing room Waldorf-Astoria, Sept. 3; $200 reward for return. Address G 26 Times.

LOST—Between 96th St. and 55th, Tuesday evening, a solid amber cigarette holder. Rewarded if finder please return to Arthur Hamilton, Times Annex.

LOST.—A DIAMOND RING, 1¾ carat, in a jewel case. Reward to finder, 124 West 114th St.

LOST.—Gold bar pin, small pearl each end, sapphire in centre; reward. J. F. Loeb, 100 Broadway.

LOST—Silk bag, Fourteenth St.; please return keys; no questions. Carter, 311 West 111th.

LOST—Large scroll pearl pin, with ruby; reward. Return Mrs. Doris, 510 Amsterdam Av.

Found.

FOUND—Bay horse, white on forehead, front, and hind foot. C. Martin, Spuyten Duyvil Parkway and 234th, Bronx.

Business Opportunities.

$10,000 OR $5,000 MAY BE INVESTED FOR 5 YEARS AT 10%, SECURED BY FIRST MORTGAGE BONDS ON A PLANT WITH A FORCED SALE VALUATION OF $25,000. FULLEST OPPORTUNITY GIVEN FOR MOST RIGID INVESTIGATION. APPLY Z 285 TIMES.

AN A1 RESTAURANT
To rent on most satisfactory terms to responsible, experienced party; 60 large bright rooms, some with baths; best location, only roof garden in the city; fully equipped; handsomest cafe in the State; small investment; nothing for good will; circumstances can be learned; inquire immediately; quick action is necessary. FEIST & FEIST, 738 Broad St., Newark, N. J.

We have an opening for a live, energetic man, capable of directing the production department of a fast-growing metal manufacturing business. To such a man an exceptional opportunity for permanent connection and investment on an inside basis is presented. Address DIRECTORS, Box H 97 Times.

Have exceptional facilities, experience, connections, and supposedly the qualifications for securing import agencies and placing export business in Great Britain; with the change in the tariff, now is the time to connect up; will act only for parties now in business; leaving for London next week. H 142 Times.

A partner wanted for a going, well-established, high-class business, clearing most substantial profits; always more orders on hand than can be attended to; $2,000 cash will secure half interest. Inquire Peetz, 103 Park Av., Room 918.

Partner wanted to join me in a new business; must be willing to work hard, devote whole time, and invest $500 for half interest; business partially established; good profits; highest references required. Opportunity, Z 296 Times.

I offer my services some firm or corporation doing legitimate and respectable business where $1,000 to $2,000 may later be invested to advantage; married; executive, wide experience, business getter; some particulars requested for interview. H 133 Times.

Wanted—Association, clean, dependable sales manager (American) with $25,000 for own U. S. sales and mail order business of highly profitable patented scientific necessities; no brokers. Address Manufacturer, H 40 Times.

Law firm, experts in collections, will consider arrangement with mercantile or publishing house to take complete charge of collections on commission or yearly contract; highest references. Box H 103 Times.

WANTED—PARTNER WITH CAPITAL IN 15-YEAR ESTABLISHED FURNITURE STORE; EXPERIENCE NOT NECESSARY; NO BROKERS. 2,735 BROADWAY, NEAR 105TH ST.

Fancy baking and high-class confectionery; Park & Tilford distributors; beautifully equipped; city 40,000 near New York; other business; $8,500; terms; no agents. Sweets, 275 Times Downtown.

School.—Correspondence, voice culture; advertised extensively; big profits; partner with $1,000; experience unnecessary; reference. N 301 Times Downtown.

Corporation controlling process unlimited possibilities, vast demand, needs additional capital to increase business; strictly bona fide; investigate. H 126 Times.

Safe investment of far-reaching possibilities; drugs specialty; principals only. H 138 Times.

I have thorough business training and $1,000 to invest, with services, in legitimate business. H 135 Times.

Proprietor of a successful growing business must retire owing to illness; will sell for about $20,000. H 145 Times.

Hardware manufacturing business, established, rapidly developing, requires additional capital, services. H 4 Times.

Partner wanted; $10,000; big profit; money secured; no (agents.) Manufacturer, H 108 Times.

Business Notices.

PAWN TICKETS BOUGHT. DIAMONDS, PEARLS, GOLD, SILVER, PLATINUM. Bank references. Open evenings. Private Office. Estates appraised and purchased. BENJAMIN FEINGOLD, 469 6th Av., between 28th and 29th Sts. Established 18 years. Tel. 1254 Madison Square.

PERFECT FAC-SIMILE Typewritten Letters —500, $1.25; 1,000, $1.60; 10,000, $7.45. Addressing; best workmanship; delivered when promised. Harakon Company, 143 West 40th. 'Phone Bryant 6967.

MULTIGRAPH letters, 300 $1.50; quantities $1 thousand; typewriting; superior work any capacity. Miss Ruelberg, 1,270 Broadway, corner 33d; telephone.

Multigraphed letters, 300, $1.30; 1,000, $1.75; 10,000, $9; prompt. 'Phone Beekman 5350. G. R. Weatherford, 116 Nassau, Room 1,018.

Speeches, lectures, poems, descriptive pamphlets, &c., prepared by expert, reasonable. H 139 Times.

Company ready to finance business people on accounts, indorsed notes, or other security. Security Finance Co., 135 Broadway.

Authorized bonded detectives; highest recommendations. H. H. Morton, 110 West 96th St; telephone.

Detective Agency, 114 W. 125th St. Est. 30 years; strictly confidential. Frank Hook.

PATENT OFFICE DRAWINGS. Room 700, 501 5th Av.

Boarders Wanted

East Side.

10 EAST 11TH ST. Large and small rooms; very desirable.

NO. 7 FIFTH AVENUE. Exceedingly attractive; excellent cuisine; refined service.

9TH, 12 EAST, (near 5th Av.)—Desirable rooms, private bath, steam; references.

11TH, 29 EAST, (near 5th Av.)—Desirable rooms; running water; excellent table.

17TH, 116 EAST.—Newly furnished, large, small rooms; excellent board; table guests; telephone.

34TH ST., 117-119 EAST.—Large and small rooms, with board.

48TH, 19 EAST.—Desirable large rooms and suite for the Winter; references.

63D ST., 23-30 EAST.—Suites, second floor; single rooms; excellent table.

IRVING PLACE, 71.—Beautiful connecting large and small rooms, single. Telephone 1978 Gramercy.

LEXINGTON AV., 342, (39TH.) Cheerful, homelike; suitable two; substantial meals.

MADISON AV., 1,037, (at 79th.)—Attractively furnished rooms, single, en suite; private bath; parlor dining; excellent cuisine; table guests; phone.

MADISON AV., 210.—With board; desirable rooms; private baths; appointments first-class; references.

MADISON AV., 210.—Large and single rooms; baths; house, table superior; references.

Boarders Wanted

West Side.

7TH AV., 2,053, 123d.—Attractively furnished rooms; steam, hot water; best board.

16TH ST., 20, 22, 33 WEST.—Rooms, newly decorated; unexcelled board; telephone.

47TH ST., 50 WEST.—TWO LARGE ROOMS WITH BATHS.

53D ST., 57 WEST.—Large, small rooms; baths; superior home table; telephone; references.

54TH ST., 54 WEST.—Large and small rooms; first class; references.

56TH ST., 62 WEST.—Desirable large and small room; excellent board; references.

57TH ST., 319 WEST. Suites; private baths; steam heat; telephone; large, new dining room; good table.

57TH ST., 351 WEST.—Large, small rooms; private bath; first-class board; telephone.

58TH ST., 37 WEST.—Attractive rooms; private baths; electricity; excellent home cooking; references.

68TH, 74 WEST.—Desirable double, single rooms; private bath; Southerners accommodated; reasonable.

68TH, 67 WEST.—Large and small rooms; private baths; 'phone; near Subway.

70TH ST. AND BROADWAY, (Nevada.)—Private family will rent handsome room, private bath, suitable for two; board optional. Apt. 1C.

71ST, 116 WEST.—Desirable rooms, with and without private bath; board; references.

71ST, 130 WEST.—Gentlemen's boarding house; large room for two; excellent table.

72D ST., 263 WEST.—Small, large rooms; French cuisine; gentlemen; families accommodated; table board; reasonable.

73D ST., 181 WEST.—Beautiful, large room, southern exposure; excellent table; American family.

73D ST., 136 WEST.—Large and small rooms; private bath; near Subway; references.

73D, 142 WEST.—Desirable large rooms; also handsome suite; all improvements; references.

73D, 155 WEST.—Parlor suite, suitable doctor; every convenience; excellent table; other rooms; moderate.

74TH, 102 WEST.—Hotel accommodations; rooms with bath, electricity, private 'phone.

76TH, 111 WEST.—Large and small, well-furnished rooms; choice table.

76TH, 237-239.—Large and small rooms; refined location; excellent table; table guests.

76TH ST., 249 WEST.—Large second-story rooms; parlor dining; references.

78TH, 121 WEST.—Rooms for gentlemen; conveniences, bath each floor; private house.

78TH, 155 WEST.—Nicely furnished rooms; excellent board; private bath; telephone; references.

78TH, 164 WEST.—Newly furnished corner room and hallroom; excellent board; references.

79TH ST., 121 WEST.—Rooms, with board, single or double; private bath or public; high grade.

79TH ST., 133-135 WEST.—Rooms, with or without private bath; absolutely first-class.

79TH, 121 WEST.—Large and small rooms, with or without private bath.

79TH ST., 114 AND 132 WEST. Norece Hall and The Bonheur, residential hotels; attractive, homelike; Southern cooking; white maid service; room telephones; out-of-town guests accommodated; write for booklet.

80TH ST., 124 WEST.—Attractive rooms; generous table; home environment; electricity, telephone; reference.

81ST, 151 WEST.—Nicely furnished large and small rooms; also back parlor, suitable for doctor or dentist, with the use of an elegantly furnished drawing room; excellent table; best service; reference.

81ST ST., 129 WEST.—Large rooms, with or without private bath; references; telephone.

82D ST., 136 WEST.—Newly furnished rooms, single, en suite; superior table; table board.

82D ST., 52 WEST.—Beautiful rooms, private baths; electricity; table. Schuyler 8397.

82D ST., 55 WEST.—Handsome large, southern front room; private bath; desirable home; small family.

82D, 117 WEST.—Large and small rooms; parlor dining room; table guests.

84TH, 56 WEST.—Desirable double, singe rooms; newly decorated; excellent table references.

84TH, 37 WEST.—Desirable room; two gentlemen; superior table; homelike surroundings. Blumenfeld.

84TH, 53 WEST.—Beautiful rooms; private baths; excellent service; references exchanged. Gans.

86TH ST., 23 WEST.—High-class suite, large and small rooms, bath; exclusive house.

88TH, 261 WEST.—Two large rooms, medium sized room; table guests; references.

89TH, 276 WEST.—Attractive single rooms; near Riverside Drive; table a specialty.

90TH, 16 WEST.—Can accommodate gentlemen, adults; exclusive, refined home; references. Hellman.

90TH ST., 112 WEST.—Comfortable room; good home cooking; all conveniences; private. Marren.

93D, 21 WEST.—Handsomely furnished rooms; homelike; L; French cuisine; table guests.

93D, 117 WEST.—Sunny, large, small, front rooms; convenience; excellent table; reasonable.

94TH, 53 WEST.—Large, small rooms; choice board; terms reasonable; references; telephone.

94TH, 14 WEST.—Large room; second floor; parlor dining. Telephone 3371 Riverside.

94TH, 16-18 WEST.—Newly furnished houses; excellent cuisine. Telephone 7442 Riverside.

94TH, 136-138 WEST, (Lagrand.)—Large single room; business people; excellent board.

94TH, 148 WEST.—Second floor front; water; next bath; Southern cooking. Moses.

94TH, 73-75 WEST, (Melrose.)—Large and small rooms; view Central Park.

94TH, 36 WEST.—Can accommodate couple, or two gentlemen; refined Jewish house.

94TH, 147 WEST.—High-class private house; electricity; private baths.

96TH, 61 WEST.—Back parlor; other rooms; large, small; excellent board; reasonable.

103D, (Corner West End—879,) near Riverside Drive; Subway.—Delightful rooms; conveniences. Splendid meals and service. Moderate rates.

105TH, 254 WEST.—Private residence; beautifully furnished suites; twin beds; connecting bath; also single rooms, with or without board; 104th St. Subway, between Broadway and West End Av.; reference exchanged.

105TH ST., 309 WEST.—This house would appeal to those who seek refined private home; finished in finest taste; parquet floors, electricity, gas, six baths; accommodate ten; single, en suite; good home cooking; $25, two, up; references.

108TH ST., 400 WEST.—Large corner rooms, overlooking park; greatest view; celebrated restaurant; moderate.

113TH, 560 WEST.—Large, small rooms, with, without private bath; excellent cuisine.

118TH, 625 WEST, near Columbia.—Unsurpassed table board; appointments of the best.

114TH, 526 WEST.—Attractive, large rooms; private bath; beautiful view; exceptional table.

130TH ST., 250 WEST.—Large back parlor to let, with good board.

132D, 258 WEST.—Large room; also small one; absolute cleanliness; private house.

136TH ST., 627 WEST.—A few young men to share bachelor apartment. Parker.

123D ST., 111 WEST. A house for particular people; exceptional accommodations for table boarders; inspection invited.

140TH ST., 455 WEST.—Attractive rooms; private baths; electricity; exceptional board. Audubon 7217.

149TH ST., 544 WEST, (near Broadway Subway,) the Audubon.—Washington Heights' oldest and best recommended private family hotel, located in the healthiest section New York; few vacancies now; several vacancies to permanent guests by Oct. 1. Large, bright rooms, electricity, private 'phone, bath adjoining; $15 to $20 weekly, with excellent board and service for two. Tel. 2757—Audubon.

Charming Permanent Home,
Away from city dust and noise,
yet within 20 minutes from Manhattan; grand location, overlooking city, country, sea; cool in Summer, warm in Winter.
"THE EVELYN LODGE."
Lovely, sunny rooms, suites, all outside, beautifully furnished, magnificent dining room, excellent chef and service; separate tables. Quiet; everything sweet and clean, very attractive Single, from $9; two, from $17, with meals. 71 Central Ave., Tompkinsville, S. I.

COMFORTABLE ROOM, every convenience; private house; good food; references. Phone 5262 Riverside.

CONVENT AV., 336.—Couple to share elegant rooms; ideal location; excellent board.

GENTLEMEN only; newly furnished room, with board; private apartment; location, West 79th. M 105 Times.

HAMILTON PLACE, 51.—Lady having large apartment, all conveniences, would take two or three boarders; references; Subway 137th. Answer Apartment 6S.

HOTEL EARLE, 103-105 Waverly Place, Washington Square North, near 5th Av. American plan hotel; room, with private bath, $16 to $20 per week; parlor, bedrooms, and bath for two, $35 to $45 per week.

RIVERSIDE DRIVE AND 95TH ST.—Wanted, young man to share bachelor quarters, modern apartment, including board; rate, $15 week; references. N 255 Times Downtown.

Boarders Wanted

West Side.

THE WOODBURY. Riverside Drive, 855.—Two blocks north 157th Subway; country house; wonderful grounds.

TWO OR THREE gentlemen can secure newly furnished rooms with board in large apartment; no other boarders; location, West 79th. M 104 Times.

Board Wanted

Couple desire two rooms and bath, with board, for the Winter, Broadway section; private family preferred. H 140 Times.

WANTED—Room and board, two meals, between 72d and 96th Sts., for two young men; Southern. H 121 Times.

Country Board.

New Jersey.

Beautiful Mountain Lakes, 49 Boulevard.—Ideal all-the-year-around house for a few guests appreciating country charms combined with city comforts; one hour from Herald Square (Lackawanna.) Phone 6130 Columbus, particulars.

HILLSIDE HOME.—Convalescents and invalids; quiet and homelike; nurse's supervision; moderate. S. Straley, Newton, N. J.

WIDOWER will share with one or two gentlemen pretty country home; short commuting distance. Superintendent, 16 W. 61st.

A quiet, refined place in the country for convalescents and sufferers from fatigue. "Woodmont," R. F. D., Chatham, N. J.

Furnished Rooms

East Side.

17TH, 110 EAST.—Furnished rooms, large closets; steam heat; Subway one block.

24TH, 120 EAST.—Two-room suite; private bath; also large room; moderate.

29TH, 36 EAST.—A double and single room in a good, clean house, with or without board; prices reasonable.

44TH ST., 136 EAST.—Large, attractive room, all conveniences, in private house.

45TH ST., 25 EAST.—Rooms, with or without private bath; gentlemen; references.

55TH, 83 EAST.—Excellent rooms; running water; southern exposure; bath; 'phone; references.

60TH, 110 EAST.—Two large rooms, with bath; also smaller room; references.

76TH, 118 EAST.—Large rooms, suitable couple or friends; private house; conveniences.

86TH, 58 EAST.—Desirable rooms; suitable two; excellent table; private house; physician's office.

IRVING PLACE, 14.—Front rooms; box-spring beds; tiled bathrooms; absolute cleanliness.

LEXINGTON AV., 626.—Scrupulously clean house, handsomely furnished; double, single; all modern conveniences; those who appreciate refined surroundings; moderate.

MADISON AV., 527.—Large, sunny rooms, adjoining bath; also small rooms; conveniences.

West Side.

5TH AV., 25.—Refined surroundings; nice small room; breakfast optional.

9TH ST., 17 WEST.—Private residence; two charming rooms; gentlemen; conveniences; electricity; telephone; references.

9TH ST., 31 WEST, (near 5th Av.)—Large, handsomely furnished room for permanent tenants.

10TH, 54 WEST.—Large, small, attractive rooms for gentlemen; all conveniences; home atmosphere.

12TH ST., 61 WEST.—Large, front alcove room, elegantly furnished; conveniences; other rooms.

12TH ST., 48 WEST.—Exceptionally large room; private bath; well-kept house.

36TH ST., 40 WEST.—Comfortable, large rooms; bath, running water; select; $8.

36TH ST., 40 WEST.—Comfortable large, small rooms; bath; running water; $8.50, $4.

113 WEST 43D ST. Desirable rooms to rent.

46TH ST., 43 WEST. Large, comfortable; private bath; suitable two gentlemen; southern exposure; smaller rooms; references.

46TH, 28 WEST.—Large, small rooms, with or without private bath.

46TH, 151 WEST.—Two large rooms, one with private bath; telephone.

47TH ST., 1 WEST.—Large elegantly furnished floor front room; electricity, steam heat.

47TH ST., 31 WEST.—Splendid 2-room apartment; shower bath, electricity, steam heat, elevator.

47TH, 53 WEST.—Desirable rooms; private bath; board optional; references. 4589 Bryant.

47TH, 77 WEST.—Handsomely furnished large rooms; location very central.

49TH, 66 WEST.—Large and small rooms; all conveniences.

50TH ST., 247 WEST.—Large, comfortable front room; private bath; scrupulously clean. Burdick.

51ST ST., 233 WEST.—Attractive rooms, with, without board; references.

52D ST., 248 WEST, (Near Broadway.)—Beautiful parlor; other desirable rooms; all conveniences.

52D, 55 WEST.—Room with or without bath; electricity; telephone; gentleman; references.

53D ST., 62 WEST.—Large room, with bath; also small room; quiet home.

55TH, 103 WEST.—Attractive rooms, furnished, unfurnished; all conveniences; refined surroundings. Tappan.

55TH, 331 WEST.—Large, medium; private family; telephone; bath; breakfast optional; references.

58TH, 15 WEST.—Exceptionally desirable rooms, suites; private baths; board optional; references.

58TH ST., 331 WEST.—Attractively furnished large and small; private bath; 'phone; central.

58TH, 128 WEST.—Nicely furnished rooms; connecting; private bath; every convenience.

66TH, 147 WEST.—Front and back parlor bedrooms, bath adjoining; steam heat, telephone; gentlemen only. Jennings.

68TH, 71 WEST.—Bachelor apartment or couple; handsome second floor; perfectly appointed house; exquisitely kept; tiled bathroom.

68TH ST., 70 WEST.—Handsomely furnished large and small rooms; telephone; references.

70TH ST., 262 WEST.—Large front room; also small rooms; telephone; every convenience.

71ST ST., 165 WEST, (Off Broadway.)—Two richly furnished rooms; southern exposure; suitable for two or otherwise; immaculately clean house; continuous hot water; cozy home for refined business people; telephone.

71ST ST., 232 WEST.—Few modern rooms, new, private, and connecting baths; half block Subway express; private house; reference.

71ST, 282 WEST.—Attractive suites; private bath; also single rooms; running water; all newly furnished; corner house; phone.

71ST, 350 WEST.—Good home, one or two gentlemen; newly-furnished room. Sly.

72D, 302 WEST.—Attractively furnished, large, small front rooms; bath adjoining; exclusive neighborhood; refined, private house, near Riverside.

72D ST., 123 WEST.—Strictly private family will rent room, select bachelors only; furnished rooms to suit; "L," Subway.

73D ST., 179 WEST. Physician's office; exceptional location; also other large, elegantly appointed, sunny rooms. Telephone 3760 Columbus.

73D ST., 103 WEST.—Beautiful, large, medium rooms; gentlemen; telephone; reference.

73D ST., 160 WEST.—Large front room; homelike; suitable for two; gentlemen only.

74TH, 149 WEST.—Attractive, clean rooms, suitable one, two; private bath; references.

75TH ST., 102 WEST, Del Monte.—Light, airy, comfortably furnished communicating rooms; single or together; high-class elevator apartment; telephone. Apartment 25.

75TH, 58 WEST.—Boston lady's residence; attractive room; private bath; moderate; references.

76TH, 125 WEST.—Attractively furnished rooms in refined neighborhood; breakfasts optional; references.

77TH ST., 64 WEST. Single, double rooms; elevator; references. Dutton.

77TH, 150 WEST.—Large and small rooms; also suite, with shower; references.

77TH ST., 102 WEST.—Large room, suitable two; also medium; bath; private house.

79TH, 213 WEST.—Delightful front room; running water; Subway; small room; references.

79TH ST., 225.—Large room, kitchenette, private bath, one flight; choicest location; small room.

80TH ST., 122 WEST.—Bachelors' superior accommodations; choice rooms, all modern conveniences, quiet surroundings, private home. Phone 7734 Schuyler.

80TH, 153 WEST.—Light rooms; nicely furnished; water, electricity, telephone; references. Whitehead.

80TH ST., 128 WEST.—Parlor bedroom, connecting dressing room; bath adjoining; southern exposure; also medium room.

80TH, 114 WEST.—Elegant large front room, dressing room, bath; telephone; reasonable.

80TH, 140 WEST.—Large and small attractive rooms; all conveniences; private house.

80TH, 159 WEST.—Parlor suite; piano; single room; running water; references. Baker.

Furnished Rooms

West Side.

81ST, 120 WEST.—Beautifully furnished rooms, suitable couple; private bath; excellent table.

81ST ST., 265 WEST.—Large, well furnished sunny rooms, $6, $10; convenient to subway and elevated; references. V. & R.

81ST, 169 WEST.—Exceptionally well-furnished light room, second floor; private family; telephone. Horton.

82D, 146 WEST.—Large, comfortable, furnished, light rooms; running water, electricity; elevator; breakfast optional; references. Haskins. 8706 Schuyler.

82D ST., 134 WEST.—Spacious south room, second floor; private bath; twin beds.

83D, 22 WEST.—Large, sunny room; hot and cold water; private house; gentlemen.

82D, 20 WEST.—Refined home for business people; large, small rooms; telephone.

84TH, 51 WEST.—Cosy, newly furnished room, private bath; elevated; reasonable; references.

85TH, 130 WEST.—Nicely furnished large, small rooms; private house; "L," Subway; telephone.

85TH, 205 WEST.—Desirable large front room; private entrance; telephone; reasonable. Winters.

85TH, 205 WEST.—Artistically furnished as living room; lady. 5589 Schuyler. Barens.

86TH ST., 341 WEST.—Handsomely furnished, large second floor room, with private bath; exclusive neighborhood, near Riverside Drive, Subway, and elevated; also smaller rooms.

86TH, (537 West End Av.)—Attractive rooms, single, en suite; private bath; references.

91ST ST., 64 WEST.—Elegantly furnished rooms; all conveniences; shower bath; private house.

92D, 72 WEST.—With private family, two large, airy rooms, singly or together, private bath; electric light; gentlemen only; references required.

92D, 255 WEST.—Single, double, furnished rooms; convenient Subway, all cars; select neighborhood; Broadway, West End; elevator apartment; electricity; gentlemen. Spencer.

92D ST., 42 WEST.—Large, airy, small, newly furnished rooms; no light housekeeping allowed; telephone connection.

93D, 270 WEST.—Not an ordinary rooming house, but rooms, suites, furnished, unfurnished, for several respectable, substantial bachelors, willing to pay for real home.

93D ST., 10 WEST.—Desirable room; two gentlemen or couple; elevator; telephone. Brien.

93D, 157 WEST.—Room; private house; southern exposure; convenient Subway, "L"; references.

96TH ST., 158 WEST.—Large, light rooms, newly furnished; bath, conveniences, phone, steam; reasonable; "L," Subway express. Cowan.

100TH, 258 WEST.—Attractive single and connecting room; bath, electricity; private residence.

103D, 145 WEST.—Desirable rooms, suitable for business gentlemen; private house; references.

107TH ST., 230 WEST.—Large, comfortable room, suitable two gentlemen; all conveniences. Apt. 50.

112TH, 504 WEST.—Southern exposure; elevator; $4; New Englanders. 1095 Morningside. Foster.

114TH, 508 WEST. — Well-furnished rooms; opposite Columbia campus; $6, $10. Apt. 22. Phone 1324 Morningside.

116TH ST., Near Riverside.—Front rooms; gentlemen; private family; references. Phone 3596 Morningside.

116TH, 362 WEST.—Hall bedroom; steam heat, bath; near elevated station. Aikin.

118TH, 430 WEST.—Beautifully furnished rooms, outside, Southern exposure; bath, telephone, elevator; excellent service; moderate price; seventh floor.

118TH ST., 419 WEST.—Comfortably furnished single rooms; elevator, showers. Apt. 32.

119TH ST., 420 WEST.—Desirable kitchenette room; sunny, spacious, convenience; large closets; adjoining bath; elevator apartment, with dining room; near Columbia University, Subway. Apt. 29.

120TH, 188 St. Nicholas Av.—Large, comfortably furnished, scrupulously clean room with private American family; elevator apartment. Young.

121ST, 509 WEST.—Columbia grounds opposite, near Subway; large room, small kitchen, bath adjoining; beautifully furnished; complete housekeeping; single room also. See Mr. Yetman.

121ST ST., 210 WEST.—Private family will rent furnished room to gentlemen; references.

121ST ST., (Lenox Av., 210.)—Absolutely clean; gentlemen; doctor's private house; references required.

121ST ST., 523 WEST.—Newly furnished rooms; moderate rates; teachers, business women. Irwin.

122D ST., 416 WEST.—Exceptional bachelor quarters; overlooking Park; first class. Apartment 31.

122D, 500 WEST.—Two nicely furnished rooms; modern elevator house. Apt. 5D.

122D, 523 WEST.—Front room; private bath; others, $3 up. Sherman.

140TH, 608 WEST.—Desirable front suite; river view, or medium sunny room; $4.50; telephone; Subway. Apartment 44.

141ST, 572 WEST.—Well lighted airy room; private family; elevator; board optional.

611 WEST END.—Delightful large front room; gentlemen only; running water; bath; near 91st Subway; private family; references.

A FINE, large front room in private house; convenient to "L," Subway; moderate; gentlemen; 30 minutes from Times Square. 808 St. Nicholas Av. (corner West 151st St.)

ATTRACTIVELY furnished light housekeeping suites, electricity, steam heat; telephone, dentist's residence; reasonable, exclusive. (London Terrace, 449 West 23d.)

CLAREMONT AV., 130, (Apartment 22.)—Women only; light, comfortable rooms; conveniences; telephone; elevator.

CONVENT AV., 425, (148th.)—Large, comfortable room; gentlemen; private residence; telephone. Owner.

LARGE FRONT AND BACK PARLOR IN PRIVATE HOUSE, SUITABLE FOR DOCTOR OR DENTIST; RENT $10 WEEKLY. 13 WEST 127TH ST.

MORNINGSIDE DRIVE, 54.—Elegant room, adjoining bath, overlooking Morningside Park. Apt. 31.

RIVERSIDE DRIVE, 96th St. Subway.—Bachelor having large apartment will rent room, private bath if desired, reasonable; one, two gentlemen; references; breakfast optional. H 110 Times.

RIVERSIDE DRIVE, 587, west corner of 136th.—Nicely furnished, large, airy, outside room; suitable for couple or two gentlemen; overlooking river; board optional.

RIVERSIDE DRIVE, 575.—Beautifully furnished room; private family. Morningside 2780. Apartment 2.

SOUTHERN lady will rent one or two rooms, corner apartment, attractively appointed, near 96th Subway. 'Phone 4089—River.

Rooms Wanted—Furnished

GENTLEMAN desires nice, clean, good-sized room, independent entrance, possibly running water, with refined family; Harlem preferred; references given. Please state price and particulars. "Permanent," 341 Times Downtown.

Two bedrooms, one with connecting bath, for two persons; permanent; must be high-class rooming house; no boarders; not over one flight up; between 30th and 50th Sts., Lexington and Sixth Avs.; $50 to $60. Box M 108 Times.

NICE furnished room wanted for gentleman in quiet neighborhood on the west side up to 60th St. Detailed offers to G. Leicht, care Transatlantic Trust Co., 67 William St.

GENTLEMAN wants small, clean room in neighborhood Columbia University; $3. H 144 Times.

Furnished room, breakfast, $3.50; near Columbia University. Japanese Student, 102 West 123d St.

One or two rooms wanted, use of kitchen, by lady. Address A. H., Times, Harlem.

Unfurnished Rooms

40th, 66 West.—Unfurnished room, adjoining bath, for bachelor; private house; references.

166 WEST 50TH ST.
ENTIRE BASEMENT.
EXCEPTIONAL BUSINESS LOCATION.

107th, 230 West.—Two connecting rooms; all conveniences; furnished if desired. Apartment 50.

EXCEPTIONAL LOCATION FOR MANICURE, MODISTE, MILLINERY, OR PROFESSIONAL MAN. LARGE AND SMALL FRONT ROOMS ADJOINING, ON SECOND FLOOR. ELEVATOR SERVICE; EVERY CONVENIENCE. 61 WEST 46TH ST.

To rent by year in elevator apartment to one or two ladies, two unfurnished rooms, kitchen and bath; above adjacent roofs; $30 a month; references indispensable. Apply on premises, 509 West 124th St.

Unfurnished beautiful large rooms, private bath, running water; private house; Subway station; references. 113 West 111th St.

WAVERLEY PLACE, 101.—Overlooking Washington Square; beautiful corner basement suite; private bath, toilet, &c.; dining room in house.

Rooms Wanted—Unfurnished

By young bachelor, large, light, unfurnished or partly furnished room; studio preferred; must be below 125th St. or in easily accessible part of Brooklyn; quiet neighborhood, refined house. M 92 Times.

Help Wanted Female

ABRAHAM & STRAUSS,
Fulton St., Brooklyn,
millinery workroom requires several experienced milliners, makers, and improvers. Apply in person or by mail to Superintendent.
ALSO
carpet workroom requires thoroughly experienced operators on carpet sewing machines. Apply to Manager, 3d Floor, East Building.

ADDRESSERS by Publishing House; must be experienced; piece work. Apply 326 Hudson St., corner Vandam St., 3d floor.

COOK, &c.—Swedish or German girl to go South; cook and general housework; no washing; small family; good home. Apply, with reference, between 9 and 11 A. M., Mrs. Bucky, Hotel Hargrave, 112 West 72d St.

FUR OPERATOR.
One who is capable of finishing; must be experienced in retail work. Apply Bonwit Teller Co., 5th Av. and 38th St., Superintendent's office, 38th St. entrance.

GENERAL MAID wanted; family of three, South Orange, N. J.; must be good, plain cook and have had dining-room experience; no washing; wages, $25; references required. Apply Thursday, 12 to 1 P. M., Mrs. B. H. Pelzer, 39 West 47th St., New York City.

GOVERNESS for two girls, 8 and 11; apartment city; exceptional references required; must also teach piano. H 130 Times.

HOUSEWORKER, young, white, and willing, wanted in family of adults. Call with city references this morning, 347 West 87th.

HOUSEKEEPER-COOK, reliable, experienced, for family of four, in suburbs; best references required. M 96 Times.

HOUSE MOTHER. — Wanted, a lady who wishes to educate her daughter, and who will accept her own board and her daughter's board and tuition as compensation. Address the Campbell School, Windsor, Conn.

KNICKERBOCKER SCHOOL OF SECRETARIES,
489 Fifth Ave., N. Y., Opp. Public Library.
LEARN TO EARN
Complete Secretarial course. Special stress on English. D. McClellan Smith, Director.

MILLINERY MAKERS wanted with first-class experience. Emelene, 37 East 60th St.

OPENING new educational field; want 10 educated ladies over 25; salary. Educational Society, 225 5th Av.

STENOGRAPHER.—Capable in dictation and typewriting; some experience in bookkeeping necessary. Apply Mr. Kavanagh, Room 702, 131 East 23d St.

TRIMMERS.—EXPERIENCED ON STIFF AND SOFT HATS; STEADY WORK; TOP PRICES. KNOX HAT CO., GRAND AND ST. MARK'S AVS., BROOKLYN.

WILL HAVE opening for two, and probably three, bright, educated ladies Oct. 1. Educational Society, 225 5th Av.

Instruction.

KNICKERBOCKER SCHOOL OF SECRETARIES.
489 Fifth Av., Opp. Public Library.
LEARN TO EARN.
Complete secretarial course. Special stress on English. D. McClellan Smith, Director.

MOON'S SCHOOLS
own and control
BOYD SYL-LAB-IC SHORTHAND,
(the time-saving system.)
Our select and progressive schools save you many months of hard study and expense; special rates. 587 West 181st St., New York, and 214 Livingston St., Brooklyn.

THE NEW YORK SCHOOL OF SECRETARIES, Aeolian Hall, 33 West 42d St. Secretarial courses only. Stenography, secretarial English, accountancy and social amenities. V. M. Wheat, Director.

Help Wanted, Male

BOY.—Wanted in large law office an office boy between the ages of 17 and 19 years; in replying please state in detail qualifications. N 351 Times Downtown.

BOYS, 15, to learn wall paper designing; bring drawings. Fauser, 41 East 21st St.

CORRESPONDENT wanted, if possible with knowledge of chemical apparatus line and able to translate German into English; young man with experience in wholesale houses preferred. H 134 Times.

FURNITURE SALESMEN.—Must be thoroughly experienced. Apply before 10 A. M. Thursday, Superintendent, James McCreery & Co., 23d Street.

GIMBEL BROTHERS,
NEW YORK,
REQUIRE THE SERVICES OF
EXPERIENCED MAIL ORDER CLERKS
For DRESS GOODS DEPARTMENT.
Apply at Employment Office, fifth floor, 32d St. side.

KNICKERBOCKER SCHOOL OF SECRETARIES,
489 Fifth Ave., N. Y., Opp. Public Library.
LEARN TO EARN
Complete Secretarial course. Special stress on English. D. McClellan Smith, Director.

MANAGER.—Capable, energetic man manage electric light and power plants; must have some knowledge of electrical engineering. Address T. C. E. C., Box Z 294 Times.

MEN, 17 OR OVER! Pay in the U. S. Navy averages $40 per month. Promotion possible up to Chief Petty Officer at over $90 clear. Learn mechanical trade. Must prove you are an American citizen. Complete information at Navy Recruiting Station, 153 West 23d St., New York. For free booklet "The Making of a Man-o'-Warsman" address Bureau of Navigation, Box 236, Navy Department, Washington, D. C.

MEN over 30 to sell industrial combination sick, accident, and natural death policy; salary or commission. Columbian Protective, 150 Nassau St.

OFFICE ASSISTANT with well-known manufacturing concern; must have knowledge of bookkeeping; good references; advancement. N 371 Times.

PENMAN.—Expert penman to establish evening class; commuting distance. Z 295 Times.

RETAIL BUSINESS.—Wanted, one or two young men, high school or college graduates, to learn high-grade retail business; excellent opportunity with advancement. Write stating facts to E. O., Box 260, 1,364 Broadway.

REPRESENTATIVES.—Two first-class men wanted to solicit; applicants must be well educated and neatly dressed; Americans, aged 25 to 40; salary and commission. 'Phone for appointment W. P. Thomas. 'Phone 4553 Madison Square.

SALESMEN.
Cloak and suit house, one of the foremost of the country, is ready to negotiate for representatives for the South and Pacific Coast; useless for any one to apply unless well acquainted with the buyers in this territory and can command a large trade; commission basis. H 127 Times.

SALESMEN.—We need two or three experienced salesmen on our book and magazine combinations; men are averaging $40 weekly; selling features that get the orders; territory now being assigned; commission basis. Review of Reviews, 30 Irving Place, Mr. Mansfield, afternoons only.

SALESMEN wanted; no experience required; earn good wages while you learn; position assured. Write (or call) for particulars. Address National Salesmen's Training Association, 1,001 C Chandler Building, Times Square, New York.

SALESMAN to handle salable specialties and regular work for printing house, on commission basis; experience in job printing line essential. Write complete information M 103 Times.

SALESMAN wanted to handle as a side line a popular-priced line of ladies', misses', and juniors' cloaks, covering New England and New York State, on a strict commission basis; state full particulars. M 97 Times.

SALESMAN.—Young man wanted to act as salesman in a cloak and suit house; one who understands a little bookkeeping preferred; good references required; salary $12 week; good chance for advancement. 387 Grand St., Jersey City.

SALESMEN.—Hackett, Carhart & Co., Inc., retail, require the services of salesmen experienced in handling high-grade men's clothing. Apply 10 A. M., 841 Broadway.

Help Wanted, Male

SALESMAN.—Hackett, Carhart & Co., Inc., retail, require the services of salesman experienced in handling high-grade men's furnishings. Apply 10 A. M., 841 Broadway.

SALESMAN. — Gas, arc; small salary and commission. Call 124 East 15th St., 6th floor, between 9 and 10 and 4 and 5. Inquire for Mr. Steacy.

SALESMAN.—Young man experienced in the wholesale clothing; commission and salary. Anselewitz & Lubinsky, 783 Broadway.

SALESMAN to carry side line of popular-priced line of combinations; commission basis. H 128 Times Downtown.

STENOGRAPHER, &c.—Young man stenographer and assistant in sales department; capable handling correspondence. Write, stating experience, salary expected. Address "North," 207 Ordway Building, Newark.

STENOGRAPHER.—Must be efficient and able to assist in office; salary $12 to start, with chance for advancement. Apply in own handwriting, with references, A. G., 163 West 140th St.

STOCK BOYS wanted with wholesale clothing experience. Apply 10 A. M. Hackett, Carhart Co., Inc., retail, 841 Broadway.

TEACHERS.—Two of mathematics and common branches; college graduate or training school graduates; only experienced preferred. Apply, between 3 and 5, at 470 West 145th St.

VALET WANTED, with some knowledge of massage preferred; state nativity, height, age, experience. H 95 Times

WANTED.
A MAN who THOROUGHLY UNDERSTANDS ESTIMATING on JEWELRY REPAIRS, PLATINUM and DIAMOND mounting. Must possess EXECUTIVE ABILITY and be able to take charge of a first-class Jewelry Repair Section in a high-grade retail JEWELRY STORE.
HIGH SALARY paid to the man possessing the above requirements.
All applications treated strictly confidential.
Box H 123 Times.

WANTED,
A YOUNG MAN, COMPETENT IN GAS AND ELECTRIC FIXTURES, TO MAKE HIMSELF GENERALLY USEFUL IN LAMP DEPARTMENT.
ONLY COMPETENT men need apply.
M 109 Times.

WANTED.—Experienced bill clerk; must be accurate and quick at figures; wholesale dry goods. S. H., 246 Times Downtown.

Instruction

AN EXCEPTIONAL OPPORTUNITY.
Learn mechanical dentistry;
EARN WHILE LEARNING.
Taught thoroughly in few months;
pays better than other professions.
POSITIONS GUARANTEED.
Morning, afternoon and evening sessions.
BODEE'S DENTAL TRADE SCHOOL,
489 5th Av., near 42d St.

KNICKERBOCKER SCHOOL OF SECRETARIES.
489 Fifth Av., Opp. Public Library.
LEARN TO EARN.
Complete secretarial course. Special stress on English. D. McClellan Smith, Director.

THE NEW YORK SCHOOL OF SECRETARIES, Aeolian Hall, 33 West 42d St. Secretarial courses only. Stenography, secretarial English, accountancy and social amenities. V. M. Wheat, Director.

Agents Wanted.

Use your spare time to build up a mail order business of your own; we help you start for a share in profits; 27 opportunities; particulars free. Mutual Opportunities Exchange, Buffalo, N. Y.

AGENTS.—Good English house is open to accept either buying or selling agencies on commission. Apply Box A 164 Times.

Situations Wanted

Female.

BOOKKEEPER. — Double entry; several years' experience; open, close books; $15. N 348 Times Downtown.

BOOKKEEPER.—Competent, take charge set books, trial balance; several years' experience; high class; reasonable salary. C. B., 30 Times.

BOOKKEEPER, double entry; typist; $10; three years' experience. N 318 Times Downtown.

COOK, CHAMBERMAID, and WAITRESS.—settled women, sisters; two domestics kept; small adult family short distance country; $25 each. Address A., 90 8th Av.

DRESSMAKER.—Artistic French dressmaker, designer, wishes engagements by day in private families; $5. Mlle. Marguerite, 173 W. 88th. 501 River.

DRESSMAKER seeks your patronage; pleases all who come. M. Hall, 501 West 156th St. 'Phone 6498 Audubon.

DRESSMAKER.—$1.75 per day, 9 A. M., 5 P. M. Miss Church, 99 So. Oxford St., Brooklyn. Telephone Prospect 1983.

KINDERGARTEN GRADUATE. — Willing; good sewer; best references. N 373 Times Downtown.

LADY'S ATTENDANT or personal maid; excellent reference. H 136 Times.

MARKETING.—Wanted, by one competent, engagement to do marketing for private family. H 141 Times.

STENOGRAPHER.—Capable assuming responsibility, seeks position requiring high-class, competent stenographer or secretary; highest references; $20-$25. Sommer, 348 Times Downtown.

STENOGRAPHER. — A thoroughly experienced, competent stenographer wishes to divide the week between two or three rabbis. N 369 Times Downtown.

STENOGRAPHER.—Six years' commercial and insurance experience; thoroughly competent; excellent credentials; salary $16. N 356 Times Downtown.

STENOGRAPHER.—Nine years' experience; rapid, accurate, conscientious, painstaking, punctual; highest reference; $15. N 363 Times Downtown.

STENOGRAPHER.—Seven years' law and commercial experience, desires position; intelligent, conscientious. N 367 Times Downtown.

STENOGRAPHER.—Five years with one concern; references; high school graduate; living home; American. Miss Mac, 947 2d Av.

STENOGRAPHER, (18,) well trained, experience, good character, references, wishes permanent position; $9. Miss Johnson, 133 East 84th.

STENOGRAPHER, (25;) nine years' experience secretary and correspondent; executive ability; highest references; pleasing personality; $18. H 90 Times.

STENOGRAPHER.—Expert stenographer and typewriter, with machine of her own, desires home work. Nellie G. Mack, 2,082 Daly Av., Bronx.

STENOGRAPHER. — Assistant bookkeeper; well educated, experienced; transcribes rapidly and accurately; references. Rapid, 331 Times Downtown.

STENOGRAPHER.—Experienced, desires position where attention and good work bring advancement. Rae Posner, 605 Madison Av. Phone Plaza 1799.

STENOGRAPHER. — Fluent correspondent; painstaking, trustworthy; qualified by experience; $10. N 327 Times Downtown.

STENOGRAPHER.—Business school graduate; bright, reliable beginner; $6. N 360 Times Downtown.

STENOGRAPHER. — Beginner; transcribes rapidly, correctly; business school graduate; $6. N 313 Times Downtown.

STENOGRAPHER.—Four years' experience; accustomed difficult dictation; references; $12. N 324 Times Downtown.

STENOGRAPHER. — Practically beginner; three years high school; understands bookkeeping. N 287 Times Downtown.

STENOGRAPHER.—Bright, ambitious beginner; good business training; $6. N 362 Times Downtown.

STENOGRAPHER. — Beginner; good grammarian, speller; understands office; reasonable salary. O. G., 31 Times.

STENOGRAPHER, understanding office detail; six years' experience; references; $15. N 349 Times Downtown.

STENOGRAPHER. — Experienced various lines, machinery, export, requiring thorough competency. N 283 Times Downtown.

STENOGRAPHER. — Capable stenographer wishes position, busy office, $6. S., 127 Powell St., Brooklyn.

STENOGRAPHER.—Bookkeeper, typewriter; neat, accurate; salary reasonable; best references. Schultz, 91 Delancey.

STENOGRAPHER; 2½ years' experience; high school education; capable. N 364 Times Downtown.

STENOGRAPHER.—Limited experience; refined girl; high school education; $6. N 345 Times Downtown.

STENOGRAPHER. — High school graduate; real estate experience; $8. N 326 Times Downtown.

Situations Wanted

Female.

STENOGRAPHER.—4 years' experience; high school graduate; $12. N 328 Times Downtown.

STENOGRAPHER-BOOKKEEPER. — Seven years' experience; references from former employer; $15. N 368 Times Downtown.

STENOGRAPHER - TYPEWRITER. — One year's experience. H 132 Times.

SWITCHBOARD OPERATOR wants busy board; understands office, every detail. J. D., 29 Times.

TELEPHONE OPERATOR.—A young lady desires position at private switchboard. Powley, 217 6th St., West New York.

TUTOR, &c.—Refined kindergarten graduate, or will tutor older children daily or hourly; best referencest will take children out. Competent, N 374 Times Downtown.

TYPING EXPERT. — Understanding clerical office work, switchboard; bright. R. M., 32 Times.

TYPIST.—Four years' experience clerical work; familiar with dictation; not afraid of hard work; energetic; reliable. N 366 Times Downtown.

YOUNG WOMAN, file system, &c.; educated and experienced. C 299 Times Downtown.

Situations Wanted

Male.

A.—A.—ACCOUNTANT, expert, opens, closes, audits, systematizes books; financial statements; investigations; work confidential; charges moderate; personal service. W. H. Smith, 149 Broadway. Tel. 2141 Cortlandt.

A. — A. — ACCOUNTANT. — Expert; books opened, closed, systematized, audited, written up; trial balance; statements showing condition; reasonable. Accountant, 32 Union Square. 'Phone 2259 Stuyvesant.

A.—A.—ACCOUNTANT, CERTIFIED.—Books opened, closed, written up, audited, systematized; $5 monthly; trial balance; financial statements. Friedlander, 878 Broadway. Telephone 4376 Gramercy.

A. — A. — ACCOUNTANT, certified; books opened, closed, audited, systematized, written up; statements rendered; investigations conducted; rates moderate. L. Gross, 132 Nassau St. Tel. Beekman 2730.

ACCOUNTANT.—Audits, investigations; books opened, closed, written up, balanced, systematized, kept part time; terms moderate. Auditor, Room 156, 280 Broadway. Telephone 2547 Worth.

ACCOUNTANT, many years' experience as general and cost accountant for large factories, is open for position; can systematize to reduce manufacturing cost; salary, $2,400; highest references, bond. H. F. M., 54 Times Downtown.

ACCOUNTANT.—Books opened, disentangled; arrangements firms not employing bookkeepers; $2.50 weekly. Accountant, 8 South William St. Telephone 404 Broad.

ACCOUNTANT. — (Degree,) opens, closes books; desires engagements; moderate. Box 225, Madison Square.

ACCOUNTANT desires permanent position with private concern; salary $1,800. N 340 Times Downtown.

A1 OFFICE MAN, (33;) thorough, systematic, executive; forceful correspondent; strong sales, credits, follow-ups. Initiative, 108 East 116th St.

BOOKKEEPER, accountant; 17 years' experience manufacturing, contracting, mercantile, transportation; cost and corporation accounts, financial statements; thorough, practical; bond; references. H 43 Times.

BOOKKEEPER, accountant, experienced, competent, wishes temporary position; whole, part time; books opened, written up, balanced, closed. H 42 Times.

BOOKKEEPER.—Broad experience; compute cost, keep stock correctly; highest reference; twelve years present position. Address "Permanent," 65 Times.

BOY, bright, alert, school graduate; good home training. James, Times Downtown.

BUSINESS POSITION.—Wanted by a lawyer of three years' practice, with the degrees of Bachelor and Master of Laws, a business position, where knowledge of law is important. Box H 112 Times.

BUTLER.—Experienced Englishman; family going abroad. Address this week, care Perry, 71st St., 2d Av., Bay Ridge, Brooklyn.

CHAUFFEUR and useful man, 28; single, neat, and polite; of excellent habits, with the best of references; driven several makes of cars; own repairs; wishes position with a private family who will appreciate the services of a trustworthy, competent, and reliable chauffeur; city or country. H 122 Times.

CHAUFFEUR.—Mechanic, married, 12 years' city and road experiences, first-class references, wishes position. Dudrap, 313 West 39th.

ENGINEER AND ELECTRICIAN. — TECHNICAL, EXPERIENCED, FOR OUT-OF-TOWN CENTRAL STATION; ABLE IN COMMERCIAL END, METER TESTING; REFERENCES. H 94 TIMES.

EVENING or night employment desired at any kind of genteel work, by American, (27,) good education, high school graduate; many years' general business experience; expert stenographer, typewriter, and Spanish-English translator; unimpeachable credentials. Address Paco, 292 Times Downtown.

MECHANICAL ENGINEER, expert, desires to devote spare time to meritorious proposition; references furnished. Address H 47 Times.

OFFICE MAN, 30, desires position requiring brains and energy; not a routine clerk; best of references; financial training; good correspondent; can and will produce the goods. N 365 Times Downtown.

PRIVATE SECRETARY.—Young man desires chance to relieve busy executive of troublesome details; eight years' thorough business training; quick and unusually dependable. H 109 Times.

SALESMAN wishes position any line; can produce results; references. N 361 Times Downtown.

STENOGRAPHER-TYPEWRITER.— Experienced young man, reliable, intelligent, well educated, wishes position where these qualities can be utilized; best references. H 92 Tims.

TEACHER.—Young man of refinement would like position at a boarding school not more than 75 miles from New York City to teach arithmetic and first-year algebra. H 117 Times.

TYPIST, (20;) accurate, speedy, reliable. N 312 Times Downtown.

YOUNG MAN DESIRES POSITION WHERE EARNESTNESS AND ABILITY WILL BE REWARDED BY ADVANCEMENT; HAS HAD SOME EXPERIENCE. H 143 TIMES.

YOUNG MAN, automobile business experience, wants position as assistant purchasing agent or assistant supervisor of automobiles. H 131 Times.

YOUNG MAN wants position in garage or driving small private or commercial car; moderate salary; references. H 87 Times.

YOUNG MAN desires a position in office or stock room of a reliable firm. H 129 Times.

Employment Bureaus.

Situations Wanted.—Domestic.

Bonded $1,000.—Stimson's Old Dominion Agcy. A1 colored help. References. Harlem 1119.

COOKS, kitchen, chamber, and ladies' maids, waitresses, laundresses, cook-laundresses, married couples; immediately. Hoegberg-Nielsen Agency, 675 Lexington Av.

COLORED HOUSEWORKERS.—Several neat girls, experienced, good references, thoroughly investigated, want places; other Southern help furnished. Lincoln Industrial Exchange, (Agency,) 314 West 59th St. 'Phone 5022 Columbus. Established 1890.

COMPETENT COLORED HELP; all trades supplied. Riverside Agency, 12 West 99th. 1538 Riverside.

COMPETENT HELP, short notice, procurable. Progressive Agency, 34 West 131st St. 5370 Harlem.

FIRST-CLASS SERVANTS; reliable; references thoroughly investigated. Berta Carlson's Employment Agency, 2,494 Broadway, (corner 93d.) Telephone 9527 Riverside.

JAPANESE DOMESTIC EMPLOYMENT Agency.—Superior help; references investigated. 111 Lexington. 9358 Mad. Sq.

HOUSEWORK. — Neat, willing girl, good cook, excellent laundress; finest references; colored. Pearson's Employment Agency, 'Phone 5049 Harlem.

NEW YORK and NEW JERSEY INDUSTRIAL EXCHANGE, 1,931 Broadway. Telephone Columbus 7431. Colored help only. Exclusive patronage. "Agency."

PEARSON'S EMPLOYMENT AGENCY.—First-class colored help; excellent references. Phone 5049 Harlem.

SHEPHERD EMPLOYMENT.—Help supplied day, week, month. 107 West 133d. 6916 Morningside.

For Sale—Miscellaneous.

TYPEWRITERS RENTED
4 months for $5 and upward.
AMERICAN WRITING MACHINE CO., Inc.
345 Broadway, at Leonard St.
956 Broadway, at 23d St.
50 Nassau St., at Maiden Lane. Tel. 5408 Franklin.
10 Barclay St. Tel. 6353 Cortlandt.

MIRRORS—MIRRORS—MIRRORS.
All kinds of framed and unframed plate glass tops to cover desks, furniture, &c.; triplicate mirrors for tailors and dressmakers. Phone 7190 Madison Square. NATHAN LYONS, 131 West 31st.

Slightly-used desks, office furniture, safes, typewriters, adding machines, Multigraphs, filing cabinets, Mimeographs, carpets, partitions. Nathan's, 102 Worth.

Beautiful engraving, Signers of the American Revolution, registered 1820. 340 E. 57th.

Pianos and Organs.

Player piano, standard make, latest improvements; 88 note; sell at sacrifice. 316 W. [illegible]

SCHILDKNECHT LURE ONE OF KELLY GANG

Effie McMinn Admits He Gave $10,000 of His Stealings to Her to Spend.

SENT $500 TO HIM SEPT. 5

Drew $750 from His Bank and Kept $250—One of His Cars Now in Paul Kelly's Garage.

Efforts to trace to the notorious Paul Kelly gang some of the $55,000 embezzled by John C. Schildknecht, the $20 a week clerk of the Washburn-Crosby Flour Company, who disappeared on Aug. 29, were made yesterday at the bankruptcy hearing before United States Commissioner Gilchrist when William Lesser, attorney for Receiver Marshall S. Hagar, cross-examined Effie McMinn, the fair-haired twenty-two-year-old Tennessee girl with whom Schildknecht had lived in luxurious quarters at the Garden City Hotel. Mr. Hagar was recently appointed receiver of Schildknecht's property in an effort to get at the remnant assets.

The girl, it developed, was the boon companion, both before and after her alliance with Schildknecht, of Nicholas Vacarelli, brother of Tony Vacarelli, the "Paul Kelly" of the notorious gang bearing his name. Some of Schildknecht's belongings already have been traced to brother Paul, and the investigators hope to trace more of them and to prove that Nicholas Vacarelli's girl was used to divert the young clerk's ill-gotten gains to Vacarelli and his associates.

Alert and shrewd, the young woman yesterday divided her glances between the questioning attorney and the sallow, pudgy-faced gangsters, who, in company with two of the Vacarelli brothers, crowded about the long table in the room where the hearing was being conducted. Nicholas Vacarelli was there, and his beady black eyes were turned alternately upon the woman on whose tongue so much depended for him and the lawyer who was vainly trying with the thunder of his voice to frighten out of her some damaging admission that could connect the missing clerk's rich plunder with the plunder-loving Paul Kelly gang.

His Auto Bills $300 a Month.

The best Lesser could do, however, was to compel her to admit her intimacy with "Nick" Vacarelli; that after Schildknecht's disappearance she had gone with "Nick" and her colored maid to a safety-deposit box in the Corn Exchange Bank, near the flat Vacarelli had put her in at 425 West 114th Street; that she and Vacarelli frequently met at the corner of 125th Street and Eighth Avenue "for social chats" in the months that Schildknecht was lavishing his stolen money upon her, and that one of the two automobiles left by Schildknecht after his flight had been turned over to Vacarelli by Ler for disposal, and was now at the Stag Garage, said to be owned by Paul Kelly, on Forty-first Street, near Seventh Avenue.

Claud W. Landers, Superintendent of the Garden City Garage, was the first witness yesterday. He testified that Schildknecht had kept two cars of his own there, besides hiring three or four others for trips about the country. Schildknecht's bills, he said, averaged between $200 and $300 a month at the garage. One of the cars he owned, according to Landers, was a Pope-Hartford specially made for the Vanderbilt Cup race and worth originally $20,000. The other car was an Abbott-Detroit roadster. Landers said the missing clerk owed the garage about $600 for storage and upkeep of the cars he used, and that in order to recover the amount due an attachment had been levied upon the Pope-Hartford car left at the place after Schildknecht's disappearance.

"Did anybody call at the garage in regard to Schildknecht's cars within the last few weeks?"

"Yes, an Italian, who said he kept a garage in the city," he replied.

As "Wife" She Got $10,000 Cash.

Effie McMinn was then called to the stand, and questioned about the jewelry the runaway clerk had given to her. One pair of diamond drop earrings, a horseshoe pin, and a bar pin, she said, represented his gifts to her in this line, but she said she didn't know where they were now.

"I used to give them to Mr. Schildknecht for safe-keeping," she said, "and whenever I was not wearing them he had the jewels in his pocket."

Without the least embarrassment she admitted that she had lived with Schildknecht as his wife both at the 114th Street flat and at the hotel in Garden City, and that it was understood that he was to pay the bills. She told of attending the races at Belmont Park with him and of his "playing the ponies," but whether he won or lost his inscrutable face gave her no idea.

She was born, she said, in Tennessee, where her parents still lived. She refused to tell their names or where-abouts. Close questioning brought out that Schildknecht had given to her sums of money that might total $10,000, although she was inclined to think $5,000 or $6,000 would be nearer the mark. This, she said, she had spent in part for herself and in part for her parents.

"Did you ever give money to Nicholas Vacarelli?" she was asked.

"No."

She admitted that she had authorized Nicholas Vacarelli to sell for her the Abbott-Detroit roadster which Schildknecht had bought for $2,100, and had left when he fled. She said she got $320 for it from him, but didn't know who bought it. The car, according to counsel for the receiver, has been attached at the garage of Paul Kelly on Forty-first Street, where it is held in the name of a man named Weber.

Sent $500 to Absconder on Sept. 6.

Mr. Lesser brought out that on Sept. 6 she had received a telephone message purporting to come from Schildknecht, asking her to send $500 by a messenger he would send to her home, since he (Schildknecht) needed the money badly; and that she had done so, drawing out an account of $750 he had in the bank and spending the remaining $250 herself.

"You hired a safe deposit box in the Corn Exchange Bank?"

"Yes."

"To keep jewels in?"

"No. Private papers."

She testified that there was nothing in the box now, and was then excused until Saturday morning.

Irene Mitchell, her colored maid, testified that she had been in "Miss Effie's" service for five years, first at the Hotel Albany and later at the 114th Street flat and the Garden City hotel. She first saw Schildknecht in the flat in December last, when her mistress was known as Mrs. William Taylor. She accompanied them to the hotel in Garden City in May last. She heard Schildknecht say he was going to marry "Miss Effie," and took it for granted that they were married. She had met Vacarelli before she knew Schildknecht, and had used to call every day or so at the 114th Street flat.

"Did he ever call when Schildknecht was there?"

"Well, maybe he did. Yes, he did, sometimes. But I never saw them together."

She said Vacarelli used to call in the afternoons, while Schildknecht was there only at night.

Maid Was Scolded for Talking.

Schildknecht, she said, had telephoned the Garden City Hotel that he had run over some one and would have to go away for a few days. Thereupon her mistress authorized her to pay the hotel bill of $197 out of money left in the top of a trunk there.

"Isn't it true that there was $5,000 or more?"

"No, Sir! I never see so much money. No, Sir; only about $200."

"Now, when representatives of the creditors called at the 114th Street place, after Schildknecht left, you met them and talked to them?"

"Yes."

"And you were reprimanded for doing so?"

"Yes, they gave me an awful calldown inside."

"Who?"

"The men inside of Mrs. Schildknecht's flat. I don't know who they were. It wasn't my business to know."

The maid denied she had been coached as to the testimony she should give. The hearing was then adjourned until this afternoon.

Late yesterday afternoon William H. Lyons, representing the receiver, visited the flat in 114th Street and there received from Nicholas Vacarelli and Miss McMinn the clothes they said Schildknecht had left there. These consisted of four suits, a full dress suit, two Tuxedo suits, a fur coat, two automobile coats, a raincoat, etc., pairs of shoes, and seven hats.

To-day at 2:30 o'clock Nicholas Vacarelli will be called to testify, and to-morrow, in all probability, his brother Antonio, otherwise Paul Kelly, will be a witness.

Burns detectives who have been working on the case think that Schildknecht is in hiding with a woman named Mrs. Strong, whose whereabouts, however, have not been ascertained.

H. J. REILLY ENJOINED.

Cannot Dispose of Securities Until Frias Case Is Settled.

Supreme Court Justice Weeks signed an injunction yesterday against Hugh J. Reilly of 149 Broadway, the railroad contractor, restraining him from disposing of his holdings of securities in various Cuban enterprises until the settlement of his difficulties with ex-Senator José Antonio Frias of Cuba, who was associated with him in Cuban enterprises. Frias was arrested a short time ago on a warrant in which Reilly charged that his name had been forged on certain papers purporting to surrender a half interest in Cuban concessions.

Frias made disclosures at that time to the effect that William Sulzer, while a member of Congress, had conducted negotiations on behalf of Reilly and his associates in Cuba with the State Department. In answer to this Mr. Sulzer replied that he had not been associated with Mr. Reilly except in an official capacity. Mr. Reilly gave testimony on Tuesday before the Assembly Board of Managers conducting the trial of impeachment against Mr. Sulzer, that he had at various times lent Mr. Sulzer sums amounting to $26,500.

The injunction, as issued by Justice Weeks, restrains Reilly from disposing of half of the stocks and bonds of the Cienfuegos, Palmira & Cruces Electric Railroad and Power Company, a half interest in the Espada Cemetery, in Havana, and in sums amounting to $557,681 which the Government of the Republic of Cuba paid on the Cienfuegos sewerage and water supply contract made by Reilly. Frias alleges that his services to Reilly as his Cuban representative entitled him by contract to these securities and part of the payment made by Cuba.

The contract as exhibited by Frias, Reilly says, is a forgery, and he has begun a counter-suit asking for the abrogation of the agreement.

TRIED FOR KILLING HUSBAND

Mrs. Moser Said Pistol Went Off in the Course of a Struggle.

Mrs. Mabel Moser was put on trial yesterday in Newark before Chief Justice Gummere, in the Court of Oyer and Terminer, charged with having killed her husband on May 3 in a furnished room house at 47½ Stirling Street. After several witnesses had been called Prosecutor Hood announced late yesterday afternoon that the State would rest its case.

Mrs. Moser was alleged to have shot her husband while they were quarreling. She says her husband, Ferdinand C. Moser, took a pistol from a bureau drawer and that it was while she was struggling to wrest it from him that it was discharged.

Among the witnesses called by the State was Miss Marie Ledos, daughter of Mrs. Catherine Ledos, landlady of the house in which Moser was killed. The witness said she heard Mrs. Moser say: "Now I'll kill you!" The witness testified that she heard the shot and then ran up to the room and found Mrs. Moser standing over her husband's body crying, "What have I done!"

It is expected that the case will go to the jury to-night.

ILL, LOSES DEATH RACE.

Mrs. Decker Expires Before Son, Hurt in Train Wreck, Gets to Her.

Special to The New York Times.

MADISON, N. J., Sept. 17.—In an effort to get to the bedside of his mother before she died, Richard F. Decker of Summit, who was injured seriously in the wreck of the Bar Harbor express, was carried from a hospital in New Haven yesterday afternoon to a special train and brought to Manhattan. He was then conveyed in an ambulance to Hoboken, put on a special car and taken to Convent Station. As an ambulance was conveying the man to the home of his father, Charles M. Decker in Mountain Avenue, it was intercepted and Mr. Decker was told that his mother had just died. He was then taken to his home at 11 Fernwood Avenue, Summit.

Mr. Decker was returning from a vacation in Maine and was asleep in his berth when the White Mountain Express crashed into the train on which he was riding. One of his legs was broken in several places. Mr. Decker's mother, Mrs. Harriet Louise Decker, was the wife of Charles M. Decker, head of the retail grocery firm of Charles M. Decker & Bros., which operates a chain of stores in Northern New Jersey.

IN NEW JERSEY.

ROSELLE.—Charged with having broken into the Second Baptist Church, of which he was pastor, the Rev. Thomas J. Henderson was to-day held under $200 bail to await the action of the Grand Jury. The complaint was made by Deacon Henry Williams before Justice of the Peace Charles B. Trimmer. The resignation of the clergyman has been demanded. The complaint is the outcome of a factional controversy, which has split the congregation.

PLAINFIELD.—Miss Florence Murphy of St. Paul, Minn., arrived in town to-day in search of her aunt, Mrs. Sarah O'Brien, whom she has not seen in ten years. Later in the day Mrs. O'Brien was found at the home of City Judge W. G. Demeas, where she has been employed. She plans to return to St. Paul, in response to that wish of her sister, Miss Murphy's mother, where it is understood a comfortable home and an ample income await her. Mrs. O'Brien is 70 years old.

CAMDEN.—Eleanor Massey, 5 years old, died in the Homeopathic Hospital this morning from burns. Her clothing took fire as she was playing at a bonfire last night. Emma Massey, 50 years old, her grandmother fell while running to the child's aid and broke one of her ankles, but she dragged herself to the child and battled with the flames, being badly burned herself. She is in a serious condition at the Homeopathic Hospital.

STOKES AS MOOSE STALKER.

Seeks to Coax Progressive Votes Into the Republican Poll.

Special to The New York Times.

TRENTON, N. J., Sept. 17.—Determined to get out a full vote at next Tuesday's primaries, if possible, and also desiring to make it known that all Progressives who want to affiliate with the Republicans this year will be warmly welcomed, former Gov. E. C. Stokes has written to each of the Republican County Chairmen asking them to make the law plain to the voters. He argues that a man who voted for a majority of the candidates on the Republican ticket last year is still a member of the G. O. P. and entitled to all party privileges.

The former Governor also announced to-day the members of his Advisory Committee. In making public the list Mr. Stokes said:

"I have asked a number of people of the highest character throughout the State, and of unselfish interest in affairs, to act in the capacity of an advisory committee. I have long felt the shortcoming of our Government was the failure of many of its representative citizens to participate in public affairs and to exercise their influence to the public good.

"In framing this committee I have appealed to this class of citizens and I have been most gratified by their prompt and ungrudging response. When men of this character are willing to permit the use of their names in a campaign it must necessarily result in raising the standards of political life and develop a spirit of civic patriotism."

LIBERTY THEATRE, 42 ST., WEST OF B'WAY. EVES. 8:15. MATINEES WED. & SAT. 2:15. POPULAR 50c. TO $1.50 MAT. WED.
A BIG MUSICAL TRIUMPH!
The De KOVEN OPERA COMPANY presenting
BESSIE ABOTT
IN THE BONNIE COMIC OPERA
ROB ROY
WITH
JEFFERSON De ANGELIS
"ENTHUSIASTICALLY RECEIVED."—Times. "THOROUGHLY DELIGHTFUL. DESERVES A LONG RUN."—Tribune. "MAKE A POINT OF GOING. IT'S TOO GOOD TO MISS."—Eve. World. "FINELY RENDERED BY AN EXTREMELY FINE MUSICAL CAST."—Eve. Sun. "UPROARIOUS WELCOME. BESSIE ABOTT SUPERB."—Herald. "WILL TEST THE CAPACITY OF THE THEATRE FOR SOME TIME."—Eve. Post. "DELIGHTFUL. NO DOUBT OF POPULARITY. EVEN SURPASSES 'ROBIN HOOD.'"—Eve. Telegram. "MADE A BIG HIT."—Commercial.
CAST OF GRAND OPERA ARTISTS. CHORUS OF UNUSUAL BEAUTY AND NOVEL AND BRILLIANT BALLET.

ASTOR THEATRE, 45th St. & Broadway. Phone 287 Bryant. Matinees Wed. and Saturday. COHAN & HARRIS PRESENT
GEO. M. COHAN'S MYSTERY FARCE
SEVEN KEYS TO BALDPATE
Founded on Earl Derr Biggers's Famous Novel
MONDAY, SEPT. 22
SEAT SALE OPENS TO-DAY

There's a Subtle Something That Shows In Made-to-Measure Clothes That Ready-to-Wear Clothes Never Do and Never Can Possess.

This is particularly true of figure-fitting garments—Prince Alberts, Evening Dress and Cutaways. To be right such garments must be made for the man who wears them.

Have an Evening Dress Suit Made Here, at $40

The materials will be the best money can buy. Workmanship will be flawless. Fit and satisfaction will be strictly guaranteed. Such a suit would cost $60 to $75 elsewhere. Every garment is cut, made and finished in our own establishment.

Samples and book of style suggestions mailed upon request.

Broadway & Ninth Street
Arnheim

Made-to-Measure Clothes At Half Price

OUR regular Fall Lines of $35—$30—and $25 Suits are completed, and in order to dispose of the short ends of cloth that were not big enough to make into a range of sizes, but were each large enough for a few suits, we are going to hold a Made-to-Measure Sale.

For ten days, or until all this cloth is gone, our fitters will be down in our retail store, ready to take your measurements.

This material is the same as is in our regular $35, $30 and $25 Suits, and the tailoring will be up to the standard of the finest custom made.

$35, $30 and $25 Suits, Made to Order $16.50

A choice of fabrics is offered in such patterns as pin checks, pencil stripes and plain checks in cheviots, serges and cassimeres, and a plenty of solid blues, grays and browns. To be exact, there are 117 different effects in all. So many that every one is bound to get just what he wants.

If you are really looking for a bargain in a new Fall Suit, come here—you won't be able to equal this value in any custom tailoring shop in the world.

Get here early, for while we've provided special facilities to handle the crowds, first come gets first served.

Don't forget this:—we guarantee style, fit and satisfaction, or you're under no obligation to keep the garment.

Evenings 7 o'Clock — Moe Levy — Saturdays 10 P. M.
119-125 Walker Street

Wallach's Hats
Broadway at 29th St.
647 Eighth Ave. (nr. 42d St.)
246-248 W. 125th St.
3rd Ave., cor. 122d St.
Styles for Young Men $2
YOU young chaps who want the smartest hat you ever saw, better come to a Wallach store.
We feature the best looking hats shown in New York at $2. And we sell thousands and thousands of them because of their wonderful style and the Wallach guarantee of satisfaction or your money back.

A New Collar, Long on good Points
E&W RED MAN BRAND
WHITEWOOD
2 for 25 Cts.
SHIRTS FOR FALL.
RED-MAN LABEL, $1.50
IROQUOIS LABEL, $2.50
EARL & WILSON
MAKERS OF TROY'S BEST PRODUCT.

NEW YORK'S LEADING THEATRES.
EMPIRE B'way & 40th St. Evs. at 8:15. Matinee Saturday at 2:15. JOHN DREW in MUCH ADO ABOUT NOTHING
CRITERION B'way & 44 St. Evs. 8:15. Mats. Wed. & Sat., 2:15. "WON THE AUDIENCE AT ONCE."—EVE. SUN. WILLIAM COLLIER in RICHARD HARDING DAVIS' WHO'S WHO?
KNICKERBOCKER, B'way & 38th St. Evenings at 8:10. Last Matinee Saturday, 2:10. LAST 4 TIMES. JULIA SANDERSON in THE SUNSHINE GIRL with JOSEPH CAWTHORN
"Next MON. AT 8 SHARP. Seats To-day. DONALD BRIAN in THE MARRIAGE MARKET
GARRICK 35th St., near B'way. Evs. 8:15. Matinee Saturday at 2:15. Fannie Ward—Madam President
GLOBE B'way & 46 St. Evs. 8:15. Mats. Wed. (Pop.) & Sat., 2:15. "COMPLETE SUCCESS." —SUN. RICHARD CARLE HATTIE WILLIAMS in the Season's Best Musical Comedy, THE DOLL GIRL
FULTON 46th St., west of B'way. Evs. 8:30. Last Matinee Sat., 2:30. LAST 4 TIMES RICHARD BENNETT in DAMAGED GOODS
NEW AMSTERDAM West 42 St. Evs., 8:15. Mats. Wed. & Sat., 2:15. CHRISTIE MACDONALD in Victor Herbert's masterpiece SWEETHEARTS
GAIETY Broadway, 46th St. Evs. 8:30. COHAN & HARRIS announce Mats. Wed. (Pop.) & Sat., 2:30. "NEARLY MARRIED" with BRUCE McRAE.
GEO. M. COHAN'S THEATRE, B'way & 43 St. Evs. 8:15. Mat. Wed. & Sat. POTASH & PERLMUTTER
Grand 23 St. & 8 Av. 25-50-75c & $1. Mat. Sat. OH! OH! DELPHINE. Next Week—"WHAT HAPPENED TO MARY."

HUDSON 44th St. E. of B'way. Evenings at 8:25. MATINEE WEDNESDAY & SAT., 2:30. THE HENRY B. HARRIS ESTATE presents
THE FIGHT
By BAYARD VEILLER.
"The Fight" will not be rewritten. It will be presented in its present form at the Hudson Theatre indefinitely.

ELTINGE West 42d St. Evenings at 8:15. Matinees Wed. & Sat., 2:15. WITHIN THE LAW With JANE COWL as MARY TURNER.
LONGACRE 48th St., W. of B'way. Evs. 8:20. Next Matinee Sat. 2:20. THE MUSICAL TRIUMPH ADELE
CORT 48th St., E. of B'way. Tel. Bryant 46. Evs 8:20. Mat. Sat. only, 2:20 Laurette Taylor "Peg o' My Heart."
ROYAL 1 block from 149th St. & 3d Av. Evs. 25c. to $1. Next Mat. Sat. at 2:15. BUNTY PULLS THE STRINGS
BRONX OPERA HOUSE 149th St., Brook Av. 25c. to $1. Matinee Sat. at 2:15. COHAN & HARRIS' BIG FARCE SUCCESS, "Stop Thief" Next Week—Geo. M. Cohan in "Broadway Jones."
Ad. Philipp Thea., 57 St., 3d Av. Tel. Pl. 812. & Grete V. Mayhof in The Midnight Girl
PALACE B'way & 47th St. DAILY MATINEE 25c-50c-75c. Evs. 25c to $1.00. NORA BAYES, NANCE O'NEIL, THE UESSEMS, AND A BIG SHOW, incl. MOTION PICTURES OF HARRY THAW.
COLONIAL Amelia Bingham, Gus Edwards' Revue, Harry Thaw Pictures, R. L. Goldberg, others. DAILY MAT. 25c.
Alhambra Frank Sheridan & Co., Belle Baker, Thaw Pictures, others. Daily Mats. 25c. Nights Good Orch. Seats 50c.
BELASCO W. 44th St. Evenings at 8:30. Mat. To-day & Sat., 2:20. The Temperamental Journey with LEO DITRICHSTEIN and Notable Cast.
CENTURY OPERA CENTRAL PARK HOUSE. WEST. 62 ST. Matinee Wed. & Sat. at 2. Nights at 8. All This Week, "AIDA," in English. Next Mon. Night, "AIDA," in Italian. Week Beg. Tues., Sept. 23rd, "GIOCONDA."
MINER'S HIGH-CLASS BURLESQUE People's (Bowery & Spring St.) The College Girls. Bronx (3d Av. & 156th St.) Big Jubilee (Pat White)

HIPPODROME 6th Av., 43d, 44th. Daily Mat. 2. Best Seats $1. Ev. 8 ECHOED FROM LOFOTEN TO LABRADOR. 1,000 People. Carnival of Sports. 20 Fire Engines. AMERICA 200 Horses. 50 Indians. Plunging Auto. First Steamer Through the Panama Canal.
WINTER GARDEN 50th ST. AND B'WAY. Matinees Tuesday, Thursday, and Saturday. MATINEE TO-DAY. 50c TO $1.50. PASSING SHOW OF 1913
Sunday Night Concert. Best Bands in New York. MON., SEPT. 22, 2D EDITION. with ANNA DANCREY, "Queen of Waltz Song." Other New People and Features.
LEW FIELDS 44th STREET MUSIC HALL Evs. 8:15. Pop. Prices. Nights $1.50; Mats. Wed. & Sat. $1. JOSEPH SANTLEY in WHEN DREAMS COME TRUE with MAY VOKES.
CASINO Evenings 8:10. Mats. Wed. & Sat., 2:10. GREATEST HIT ON RECORD! DE WOLF HOPPER in Lieber Augustin with Geo. MacFarlane & Exceptional Cast. Screamingly Funny Comedy! Finest Music Ever Written! Most Gorgeous Gowns Ever Seen!
COMEDY 41st St. E of B'way. Evs. 8:30. Mats. Tues. & Sat. 2:30. Her Own Money By Mark Swan. The Woman's Play Every Man Should See.
39th STREET THEATRE, Evgs. 8:30. Mats. Wed. & Sat., 2:30. BELIEVE ME, XANTIPPE with John Barrymore and Mary Young.
PLAYHOUSE 48th E. of B'way. Evs. 8:20 Mats. Wed. & Sat., 2:20. THE FAMILY CUPBOARD
48TH ST. THEA., just E. of B'way. Evs. 8:15. $1.50 Mat., To-day, 2:15. The Howling Farce KISS ME QUICK with Helen Lowell and Arthur Aylsworth.
LYRIC Beginning SAT. NIGHT, SEPT. 20 PAUL ARMSTRONG'S NEW DRAMA The Escape
Seats on Sale To-day.
MANHATTAN Op. Ho., 34th & 8th Ave. Evs. & Sat. Mat. 25c to $1. Last WEEK The Old Homestead Last Mat. Sat.
FIVE WEEKS, Beginning MON., SEPT. 22. Matinees Wednesday and Saturday. E. H. SOTHERN AND JULIA MARLOWE
FIRST WEEK—All week, except Wed. Mat., "Much Ado About Nothing"; Wed. Mat., "If I Were King." (Miss Marlowe will appear in all plays except "If I Were King.") Prices 50c, 75c, $1.00, $1.50. SEATS NOW ON SALE.
WEST END. Beginning SAT. NIGHT. The World's Greatest Melodrama The Whip Seats on Sale.
J. F. PROCTOR'S N. Y. THEATRES 5th AVE B'way, cor. 28th St. Mat. 25c. Ev. 25c. $1. DIGBY BELL & CO., Frank Fogarty, Julie Ring & Co., Bowers, Walters & Crooker, Hunting & Francis, Billy Rogers, others.
23D ST., nr. 6th Av. 58TH ST. & 3d Av. 125TH ST., Lex. Av. THE BEST IN VAUDEVILLE & PHOTO PLAYS. 11 TO 11. A GREAT SHOW, 4 TIMES DAILY FROM 11 TO 11. 12 BIG ACTS.
JARDIN DE DANSE DANCING & HIGH CLASS CABARET Storm Proof. Steam Heated. Top N. Y. The. Sawyer & Sebastian, Betty Martin, 20 others. Reserve your tables early. Phone 671 Bry't.
American Roof Atop American Thea. EVERY EVE. at 8:15. FIELDS & LEWIS and 8 Other Big Acts. SEATS RESERVED, 25c & 50c.
Columbia B'way and 47th Burlesque Mat. To-day MOLLIE WILLIAMS & HER BIG COMPANY
HAMMERSTEIN'S. Daily Mat. 25c to 75c. Eve. 25c-$1.50. EVELYN NESBIT THAW (Last 2 Weeks.) & All New Bill
ASTOR B'way, 45th St. Every day, inc. Sun., 2:20, 8:20, 25c-50c. Last Week. The Great Photo Play. Quo Vadis?
THEATRE TICKETS Choice Seats all Theatres and Operas. Normandie Hotel, Ticket Office. B'way & 38th St. Tel. 4189 Greeley.
MURRAY HILL. Evenings 8:15. Matinee To-day—Burlesque HAPPY WIDOWS.

BROOKLYN AMUSEMENTS.
DE KALB Broadway and De Kalb Av. Telephone 4800 Bushwick. "THE BLINDNESS OF VIRTUE." Bargain Mat. Wed., 25c. and 50c. Sat. Mat. and Eveng. Prices 25c. to $1. Sund. Concerts, 1 to 11 P. M., 15c. and 25c. Next week—Kiss Me Quick.
MAJESTIC Mats Wed. & Saturday. LEW FIELDS in ALL ABOARD. Next week—The Blue Bird.

Lüchow
14th Street, near Fourth Ave.
HOTEL NEWTON,
Broadway, between 94th and 95th Sts. High-class family fireproof hotel, one block from subway. RESTAURANT AMERICAN PLAN. Apartments of 1, 2, 3 rooms and bath. CHAS. G. JUDSON, Mgr.

DANCING DE LUXE
Go Where Everybody Goes
REISENWEBER'S
58TH STREET & COLUMBUS CIRCLE.
POPULAR PRICES MENU LA CARTE
Potage Malakoff..... .15 Consomme aux oeufs filis..... .15
Cup Cold Consomme..... .15
Boiled Salmon, Hollandaise Potatoes..... .40
Codfish Steak, Fried Julienne Potatoes..... .35
Scallops, Poulette Mushrooms..... .50
Broiled Sea Bass, Cucumber Salad..... .45
Corn Salmon, Sliced Tomato..... .40
Boiled Fresh Beef Tongue, Fresh Spinach, Boiled Potato... .40
Veal Cutlet Holstein, Fried Egg, Green Peas..... .45
Broiled Veal Kidney, Bacon, Potato Julienne..... .40
Sweetbreads en Casserole with Cepes..... .50
Vol au Vent of Chicken, Rice Croquettes..... .45
Emince of Tenderloin of Beef Martin, Potatoes Parisienne.. .50
Lamb Chops (2) Cardinal, Mashed Potatoes..... .50
Roast Prime Ribs of Beef, Baked Potato..... .50
Roast Spring Lamb, Mint Sauce, Rissoli Potatoes..... .45
Succotash, .15 Green Peas, .15 Green Corn on Cob, .15
Custard Carmel Pie, .15 Feuilles Parisienne, .15. Tartlett D'Arcy, .15.
UNSURPASSED CABARET—20 ARTISTS
$1.00 TABLE D'HOTE DINNER EVERY EVENING
50c. Table d'Hote Luncheon at Noon (Week Days)
$1.25 Frog Dinner Every Evening
BALLROOM, PRIVATE BANQUET HALLS and BEEFSTEAK GARRET.

HOTEL ENDICOTT
Columbus Ave., 81st to 82d St.
High Class Family and Transient Hotel
500 ROOMS
Beautifully Decorated Elegantly Furnished
Rates the Most Reasonable in the City
Room with Bath, $1.50 and Up
Parlor, Bedroom, with Bath, $2.50 and Up.
Parlor, Two Bedrooms, with Bath, $3.00 and Up.
Larger Apartments Very Reasonable.
Cuisine Excellent, at Prices Positively 50% Less Than Any Other First-Class Hotel.
EXCELLENT MUSIC.
Come and see this hotel before locating.

GREAT NORTHERN HOTEL
118 West 57th Street.
One of the Finest Hotels in the World.
400 ROOMS,
Each with Bath and Shower.
Rates Exceptionally Moderate.
Room with bath, one person, $2.00 and Up.
Room with bath, two persons, $3.00 and Up.
Parlor, bedroom and bath, one or two persons, $4 per day and Up.
Larger Suites in Proportion.
A Few Apartments Unfurnished.
Cuisine Excellent; Prices Very Reasonable.
No Charge for Valet Service.
We Invite Your Inspection.

Hotel Wellington
Seventh Ave. & 55th St., New York.
American & European Plans.
Room & Bath, $2.00 per day.
Parlor, Bedroom & Bath, $3.00 to $4.00 per day.
Parlor, 2 Bedrooms & Bath, $5.00 to $8.00 per day.
Table Board $2.50 per day or $17.50 per week.
Write for Booklet.
J. F. CHAMPLIN, Mgr., also Proprietor Ocean House, Watch Hill, R. I.

HOTEL WALTON
104 West 70th St.
An exclusive Apartment Hotel, centrally located. Rooms and closets of unusual size.
Two blocks from express stations of Subway & elevated.
Suites from two to six rooms, one to three baths.
APARTMENTS FURNISHED OR UNFURNISHED
Rentals from $720 up, including maid service.
Restaurant a la Carte, of exceptional character.
Club breakfasts. Special luncheon from 11:30 to 2:30, 60 cents.
L. STARR, MANAGER.

Hotel Albemarle-Hoffman
Broadway, 24th St., Fifth Av.
Handsome apartments overlooking Madison Square Park. Most modern and luxurious Hotel in New York's Central Spot.
Outside room (bath privilege), $35.00 per month.
Suites, parlor, bedroom, bath, 2 persons, $100 monthly.
Special reductions on annual leases. Famous restaurant, best foods, moderate prices.
Inspection invited.
Tel. 3440 Mad. Sq. DANIEL P. RITCHEY.

Fourteen East Sixtieth St.
A quiet, luxurious Residential Hotel, affording the Exclusiveness and Elegance of a Private Residence. Opposite the Metropolitan Club and the 5th Av. Entrance to Central Park. Apartments single or en suite, rented furnished or unfurnished, for long or short periods.
EAGER & BABCOCK.

TOURAINE
9-11 East 39th St.
NEW YORK CITY.
An Apartment Hotel catering to patrons who desire exclusive surroundings; unfurnished Apartments on yearly lease; DESIRABLE furnished Apartments by the year or shorter period.
Restaurant a la carte.
HOWARD BAYLEY, Mgr.

HOTEL GREGORIAN
35th St., Bet. 5th Av. & B'way
Handsomest apartments at moderate rentals obtainable in New York City.
Outside single room, bath, $50.00 per month.
Family suites, bath, $100.00 and up per month.
Refined clientele. Most convenient, yet just away from the noise.
Telephone 5530 Greeley. D. P. Ritchey, Prop.

Hotel ST. JAMES
45th St., Bet. Fifth Av. & B'way.
A high-class fireproof Apartment Hotel. Ideal location. To lease, furnished or unfurnished, suites of two, three or four rooms. All rooms large, light and airy.
RESTAURANT A LA CARTE.
HOWARD BAILEY, MANAGER.

THE SHOW PLACE OF NEW YORK.
AMERICAN TOKIO ORIENTAL
141-145 WEST 43TH ST.
Served at POPULAR PRICES.
Luncheon 11 A.M. to 3 P.M. Dinner 5 to 9 P.M.
Oriental Afternoon Teas—Ladies' Souvenirs.
CONTINUOUS CABARET
25—Star Performers. All Stars—25
SINGERS, COMEDIANS AND DANCERS from the Far East.
Famous Tokio Banjo Orchestra.

HOTEL SEVILLE
SOUTHWEST CORNER OF Madison Av. and 29th St.
A VERY QUIET BUT MOST CONVENIENT LOCATION.
Desirable Suites of All Sizes, Handsomely Furnished, for Transient and Permanent Guests.
Single Rooms, $1.50 upward; with bath, from $2.50 to $3.50.
Double Rooms, with bath, (for two) from $3.00 to $6.00 per day.
Parlor, bedroom and bath, $1,200 to $2,500 per year.
Larger Suites, any size, at proportionate rates.
Up-to-Date Restaurant and Cafe.
EDWARD PURCHAS, Manager.

Hotel Bretton Hall
BROADWAY 85TH TO 86TH ST.
Between Riverside Drive and Central Park.
Largest and Most Attractive Uptown Hotel.
Single rooms with bath, or suites of from 2 to 6 rooms with baths, for transient or permanent residence. Furnished or unfurnished.
Subway Station and New Elevated Station 86th St.
All the comforts of the better New York Hotels at one-third less price.

HOTEL SEYMOUR
50 West 45th Street;
Entrance also 43 W. 44th St., adjoining N. Y. Yacht Club.
High Class Apartments, any size, furnished or unfurnished. Unusually large rooms and closets. Exclusive clientele. Desirable bachelor suites.
TRANSIENT RATES:
Parlor, Bedroom and Bath for two persons, $3 per day and up. Excellent restaurant. Reasonable prices.

HOTEL BERKLEY
170 W. 74th St.
CORNER OF AMSTERDAM AV.
APARTMENTS
Unfurnished by the year.
RENTALS FROM $600 ANNUM.
GRAMPION
MODERN FAMILY HOTEL.
182 ST. NICHOLAS AV.
One, two and three rooms, private baths; furnished or unfurnished; full service; rents moderate. Superintendent on premises, or Wilcox & Shelton, 2,167 7th Av., at 135th St.